advocate

1974

advocate

1974

needham

high school

needham

massachusetts

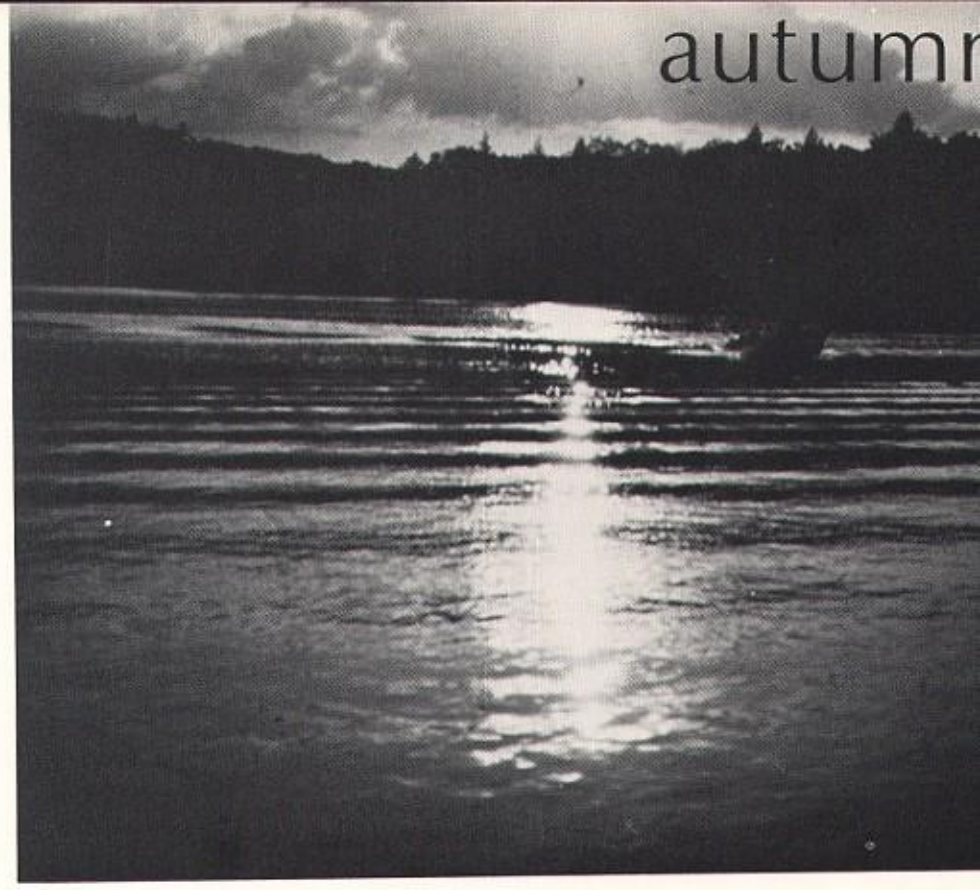

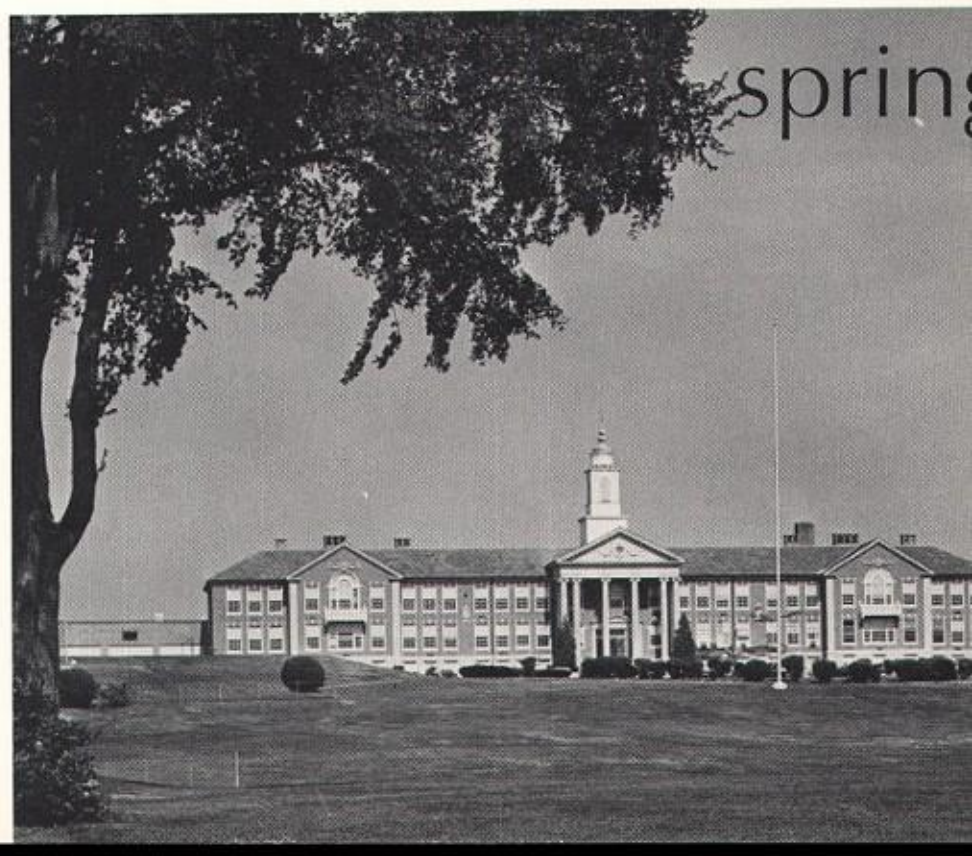

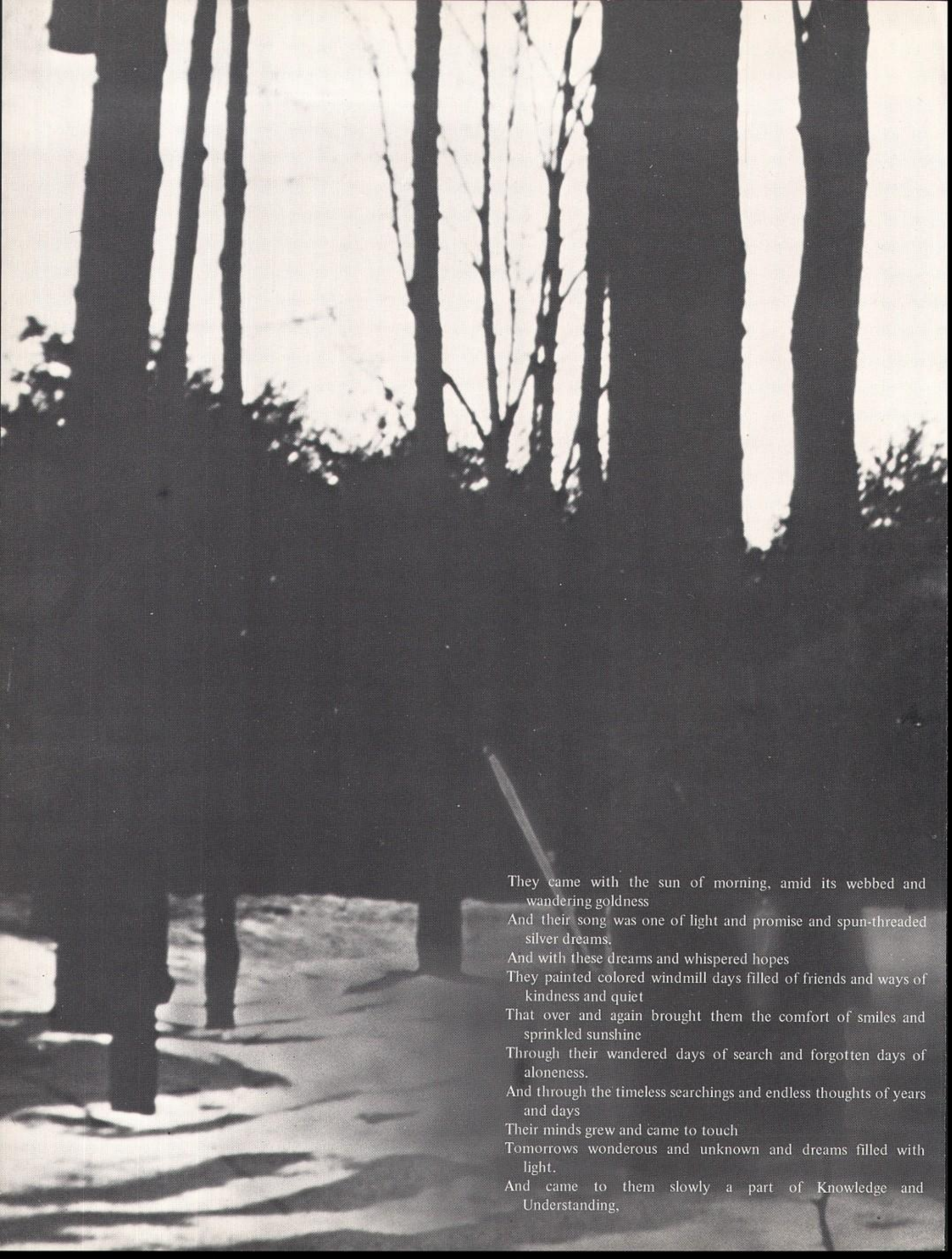

They came with the sun of morning, amid its webbed and wandering goldness
And their song was one of light and promise and spun-threaded silver dreams.
And with these dreams and whispered hopes
They painted colored windmill days filled of friends and ways of kindness and quiet
That over and again brought them the comfort of smiles and sprinkled sunshine
Through their wandered days of search and forgotten days of aloneness.
And through the timeless searchings and endless thoughts of years and days
Their minds grew and came to touch
Tomorrows wonderous and unknown and dreams filled with light.
And came to them slowly a part of Knowledge and Understanding.

in dedication

Dr. Thomas Eastman

He was a gifted teacher, a brilliant scientist and a concerned environmentalist; but so are other men. He was more –

His greatness was found within, in those personal qualities which would challenge and inspire all who became associated with him. With the flash of a smile, he made the impossible seem possible. He asked no more than a hundred per cent and never gave any less of himself.

He was the one who not only pointed out the path of undreamed of heights but helped those who followed fight every obstacle on the way up.

Through those of us whom he touched he will live on in the lasting influence he has had on our lives, but in our hearts we will carry the memories not so much of an inspirational leader but of a concerned and compassionate friend.

My greatest inspiration is a challenge to attempt the impossible.

Albert A. Michelson

autumn

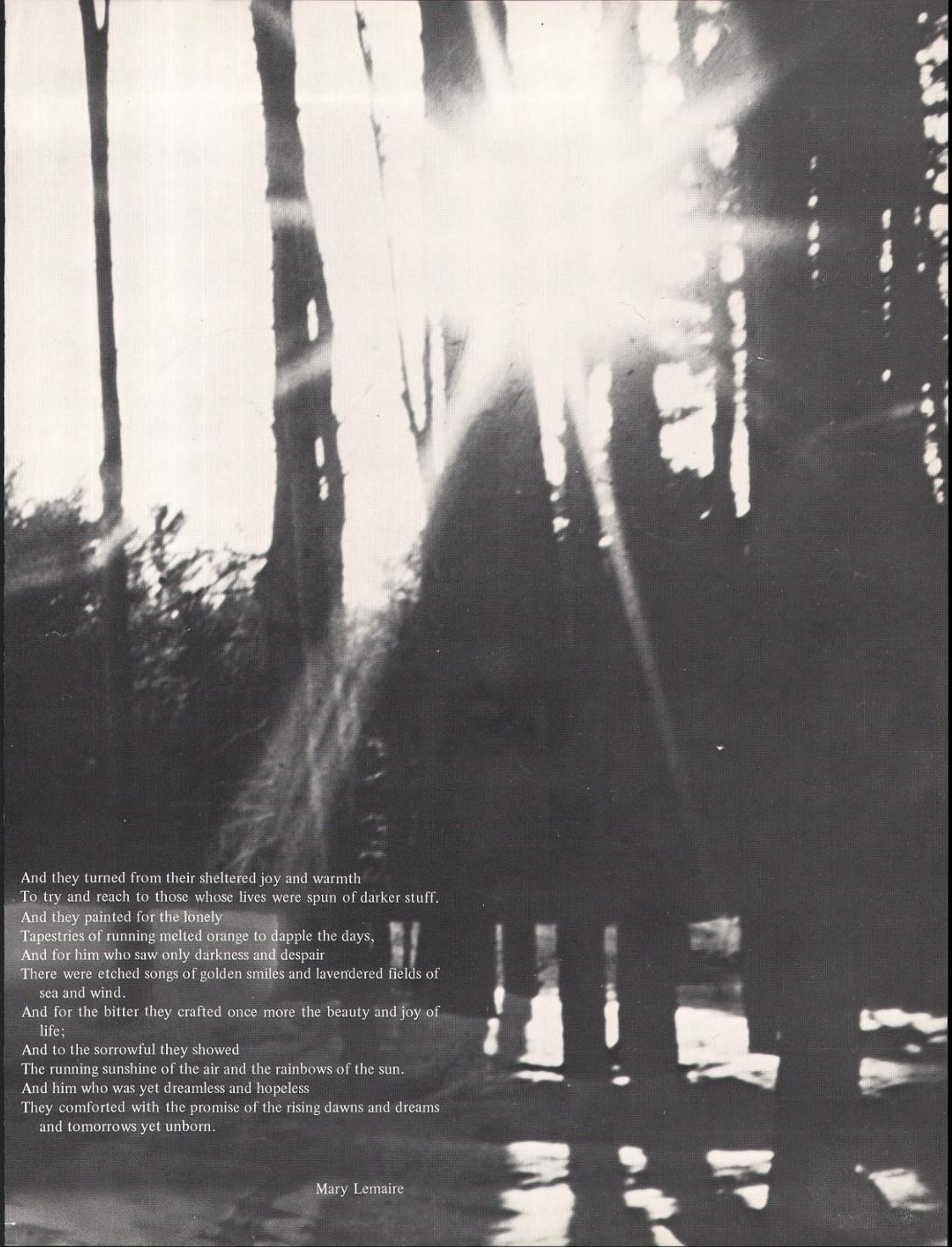

And they turned from their sheltered joy and warmth
To try and reach to those whose lives were spun of darker stuff.
And they painted for the lonely
Tapestries of running melted orange to dapple the days,
And for him who saw only darkness and despair
There were etched songs of golden smiles and lavendered fields of sea and wind.
And for the bitter they crafted once more the beauty and joy of life;
And to the sorrowful they showed
The running sunshine of the air and the rainbows of the sun.
And him who was yet dreamless and hopeless
They comforted with the promise of the rising dawns and dreams and tomorrows yet unborn.

Mary Lemaire

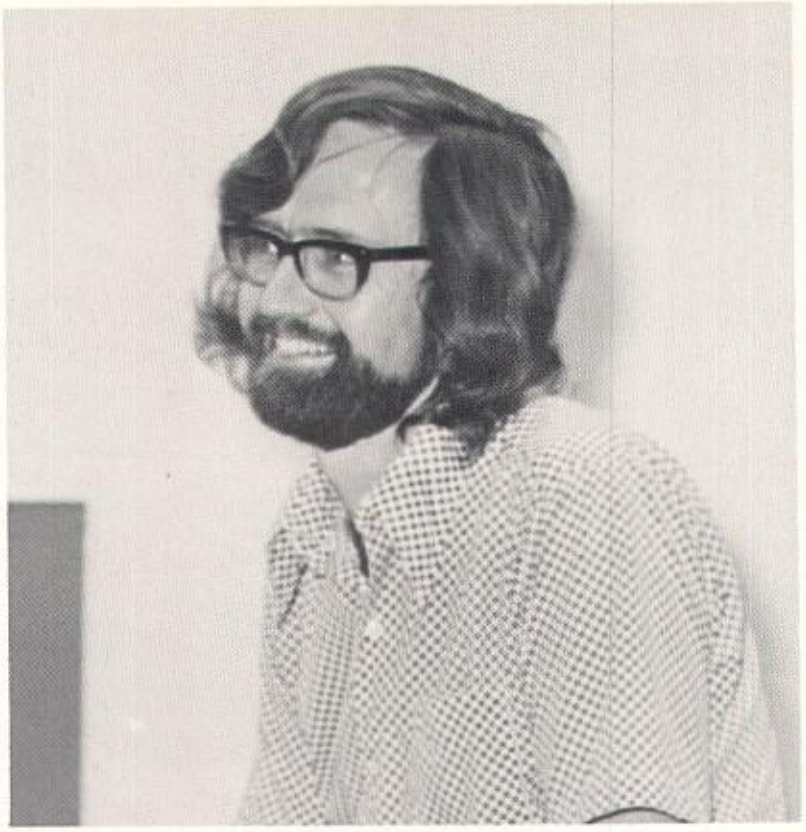

Edmund Fitzgerald

Lee Allen, Director

Janet Turner

Robert Goodman

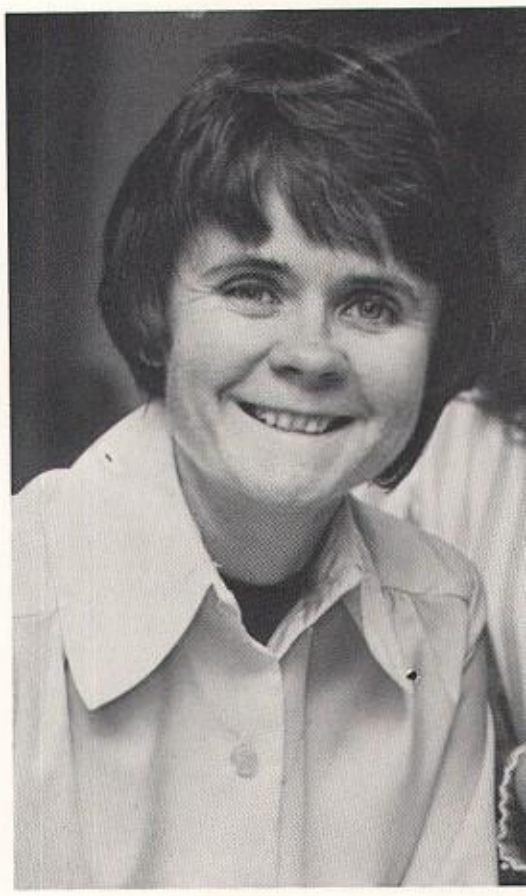

Ellen Burke

english

Jan Geary, Secretary

administration

George Skinner, Principal

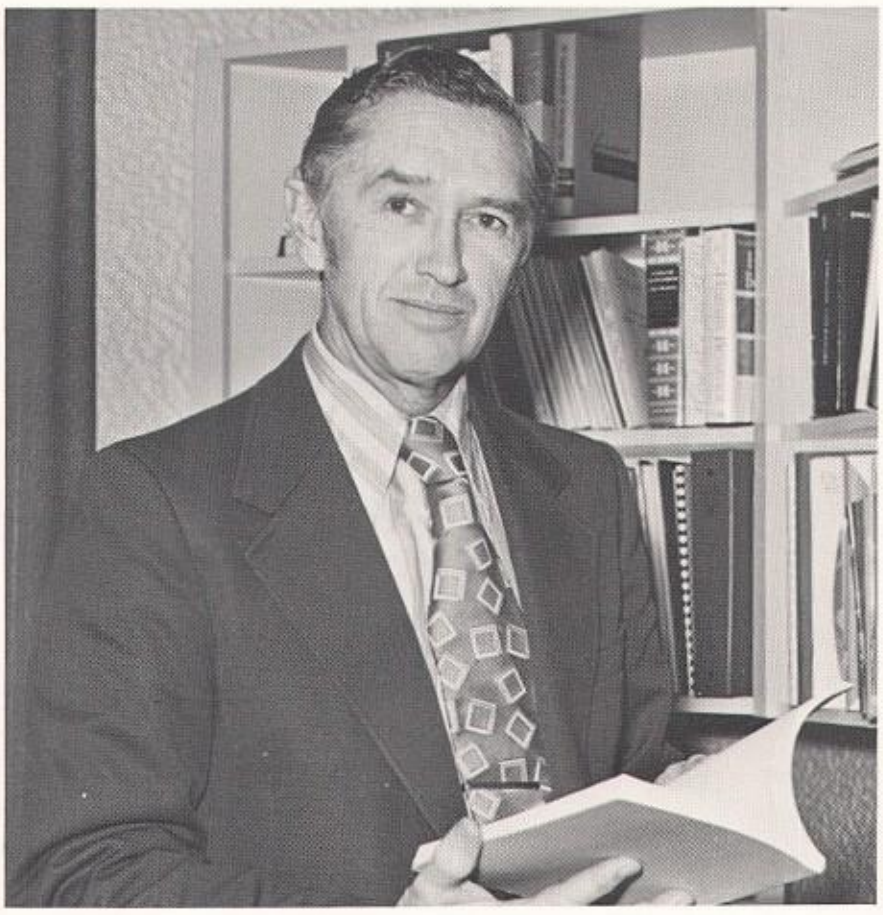

William Powers, Superintendent

Ralph Parmigiane, Asst. Principal

William Hunt, Asst. Principal

John Griffin, Asst. Principal

Margaret Bates

David Hamilton

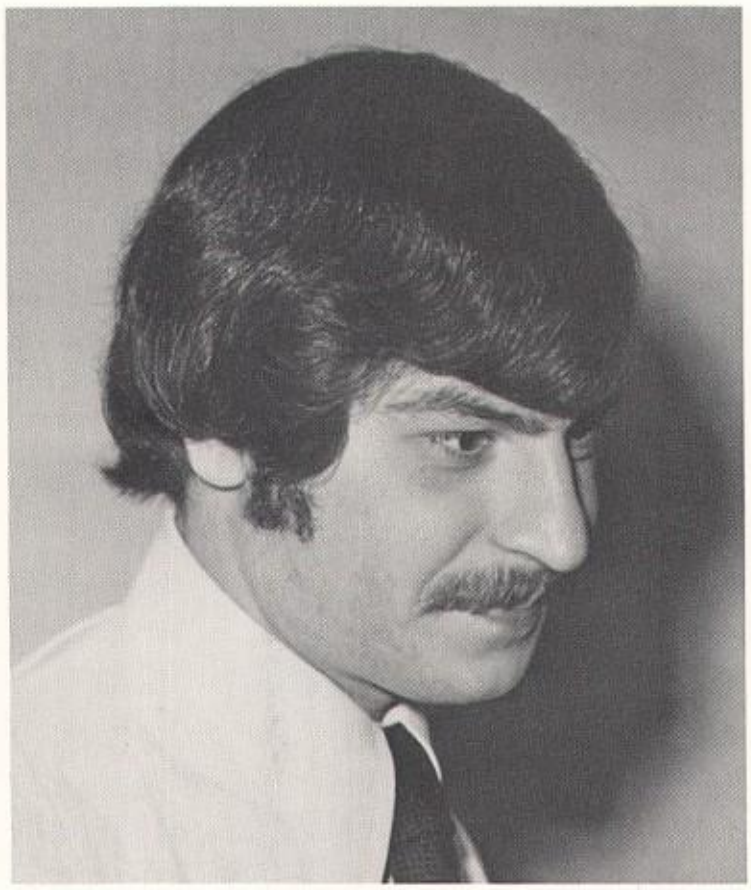

Samuel Zachary

Ilene Neuman

Marion Finer

english cont.

Bonnie Geller

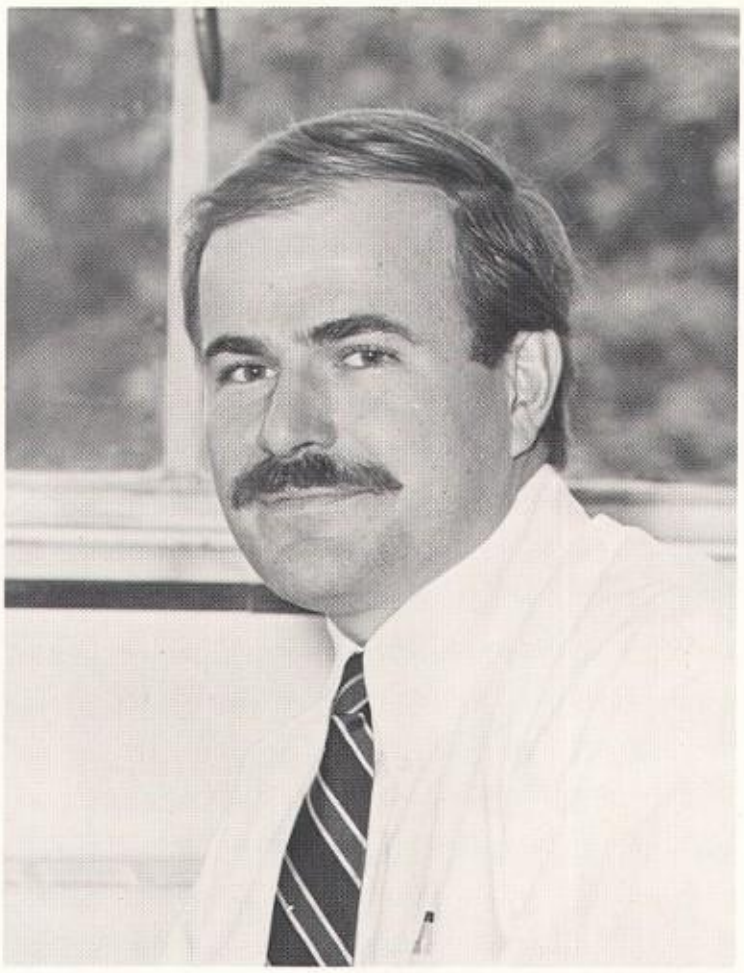

Peter Brightman

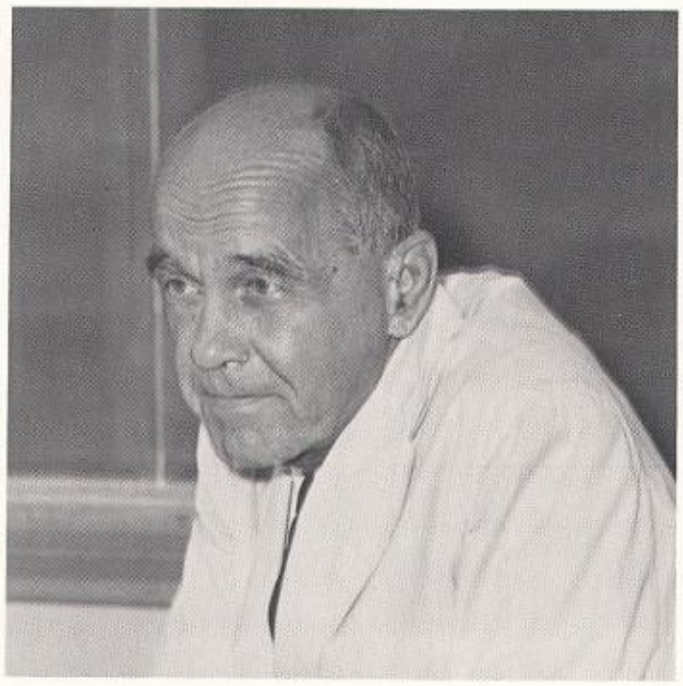

Clare Curtin

Joan Burbick

Lawrence Johnson

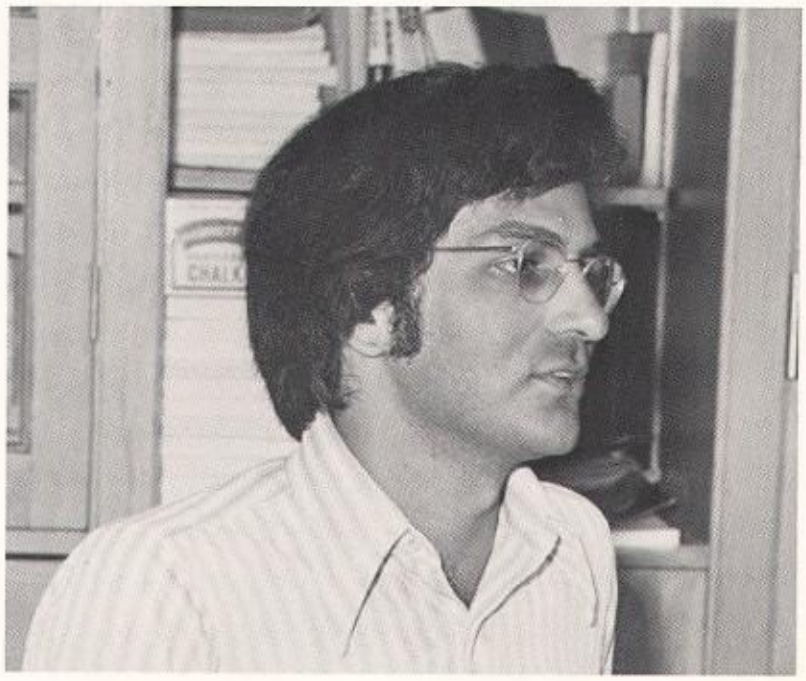

Stephen Sugrue

Bethany Nichols

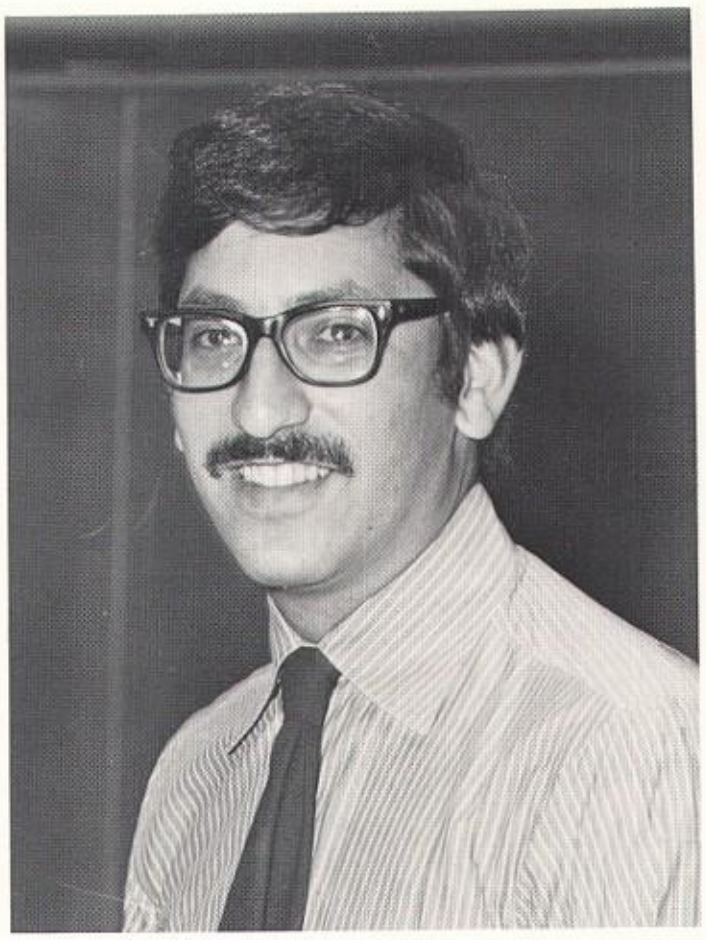

Marshall Finn

Charles Stauffer

Claire Greene

Kathleen Krueger

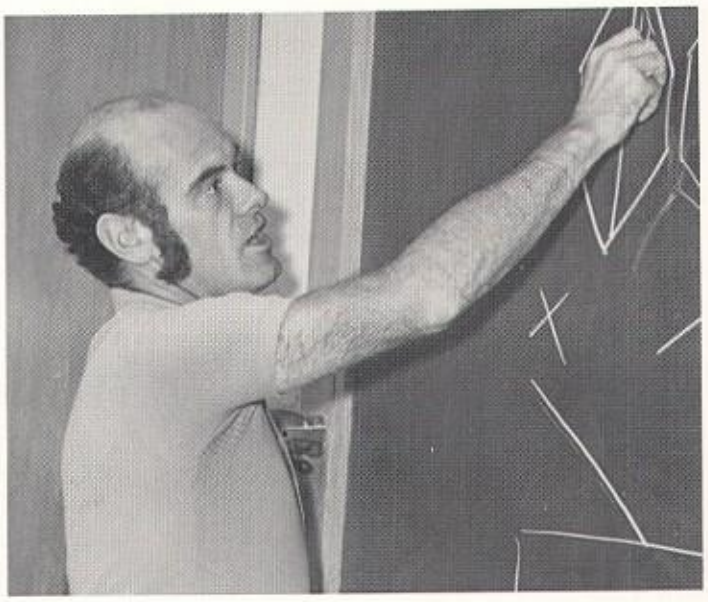

John McKay

language

Richard Burgess

Helen DeGere, Director

Ingrid Vedie

Betty Athanasoulas

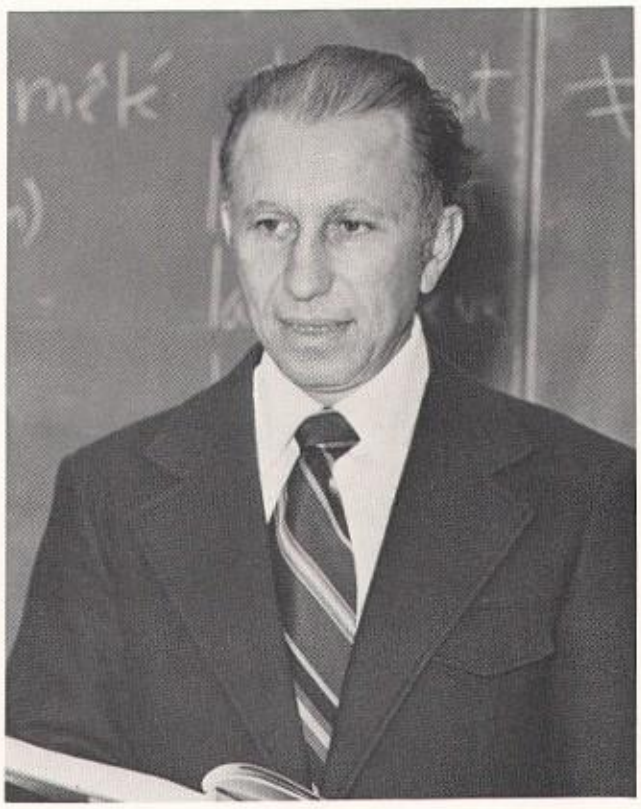

Leonard Maletz

Carol Boyd

Jane Mederos

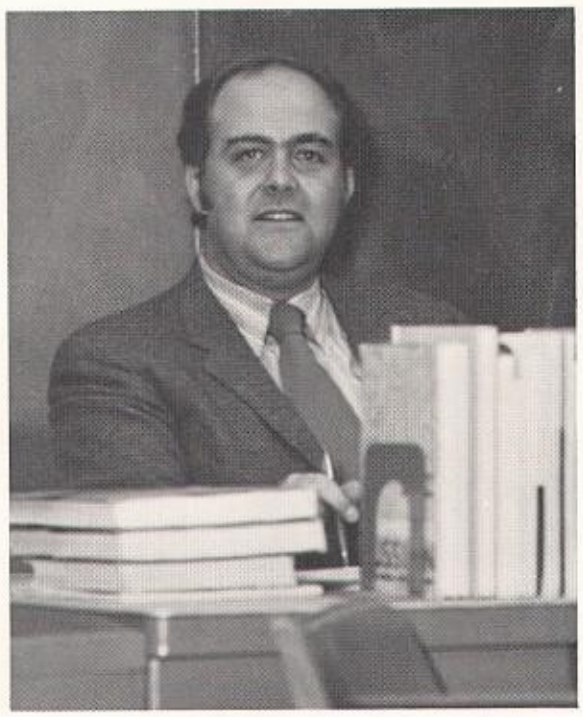

George Morse

Kurt Heinrich

Guna Anderson

Eileen Popkoski

Peter Gerbino

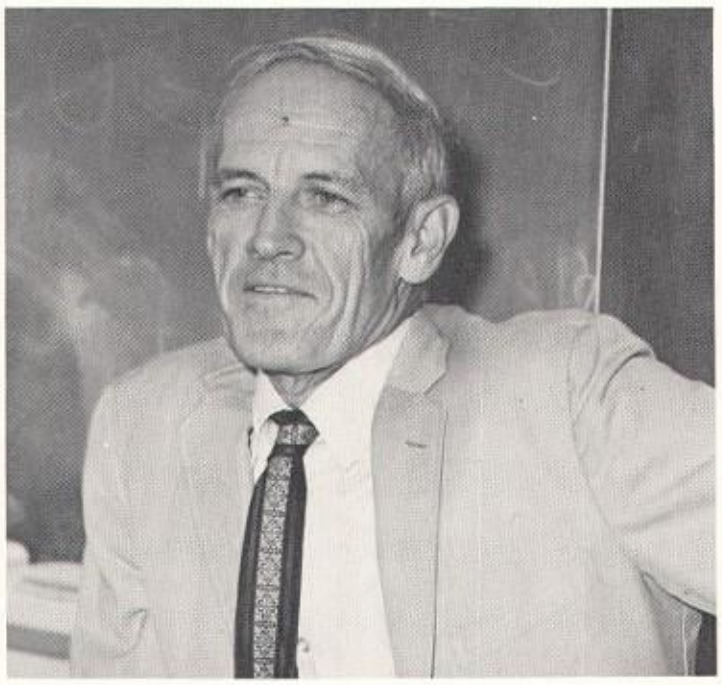

Frederick Muir

Richard Noble

Venora Dow

Betty Helm, Secretary

math

Marjorie Sline

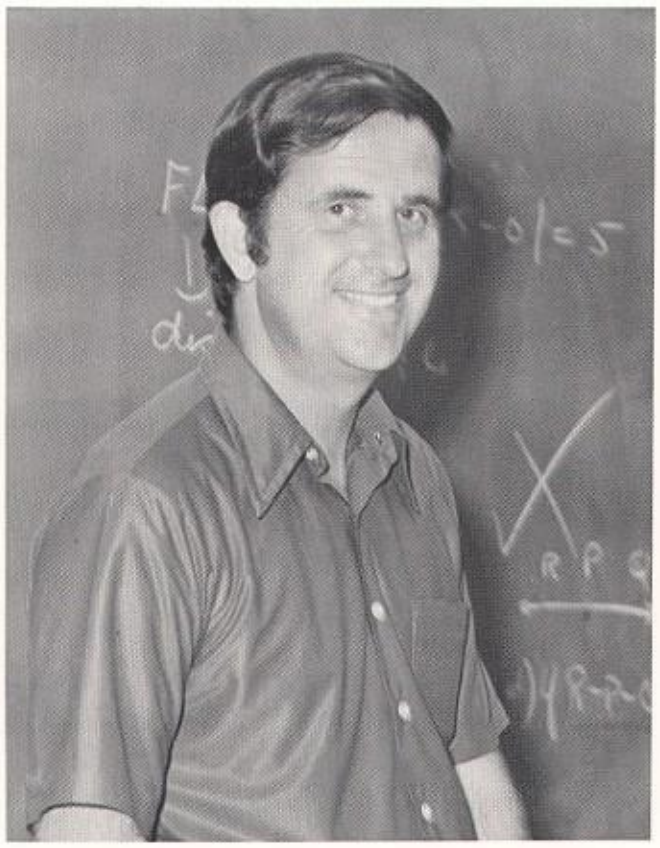

Arnold Almquist

John Chambers

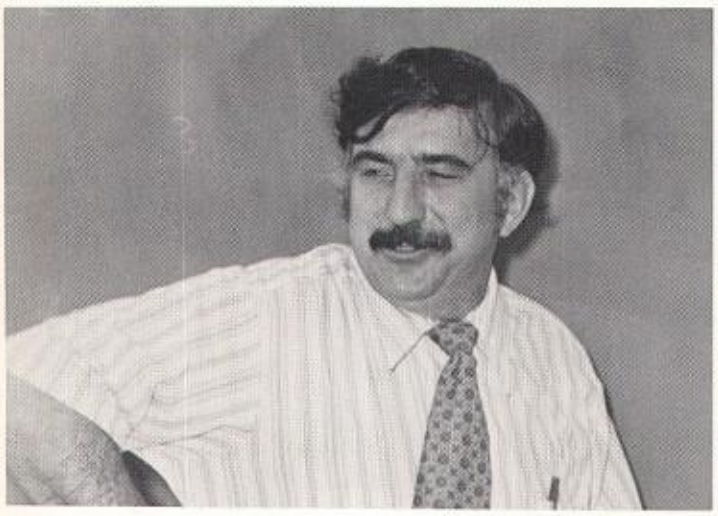

Howard Hill

Jane Purcello

Charles Siegal

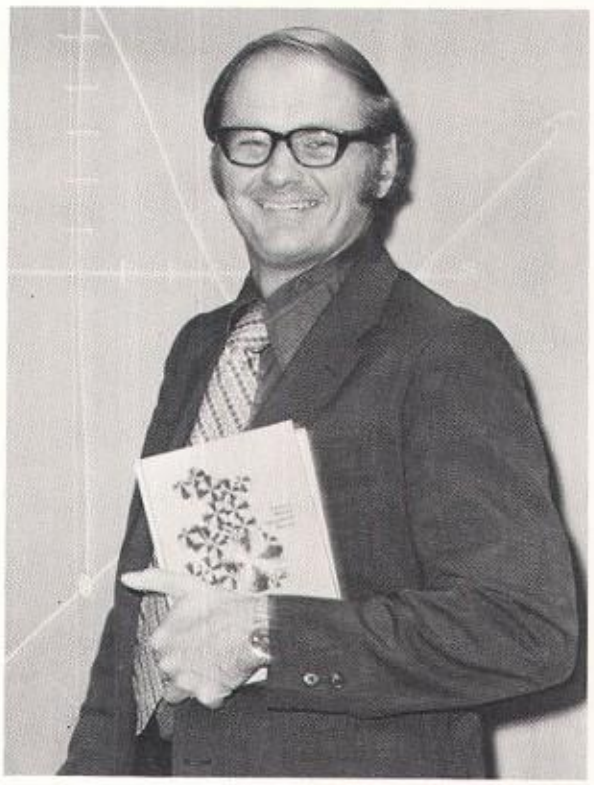

Richard Little

Donald Brock

Glorya Maccaione, Secretary

Karl West, Director

Merry Sue Ahlgren

John Walsh

Sally Bellacqua

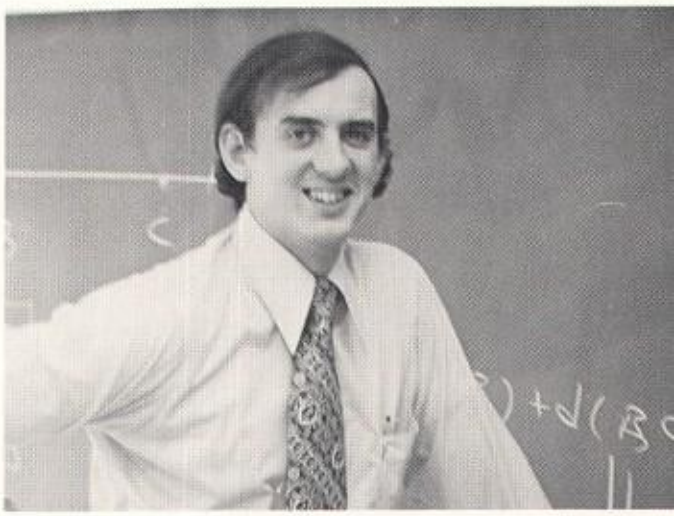

William Fidler

Neil DuRoss

Margaret Malen

science

Bruce Loughlin

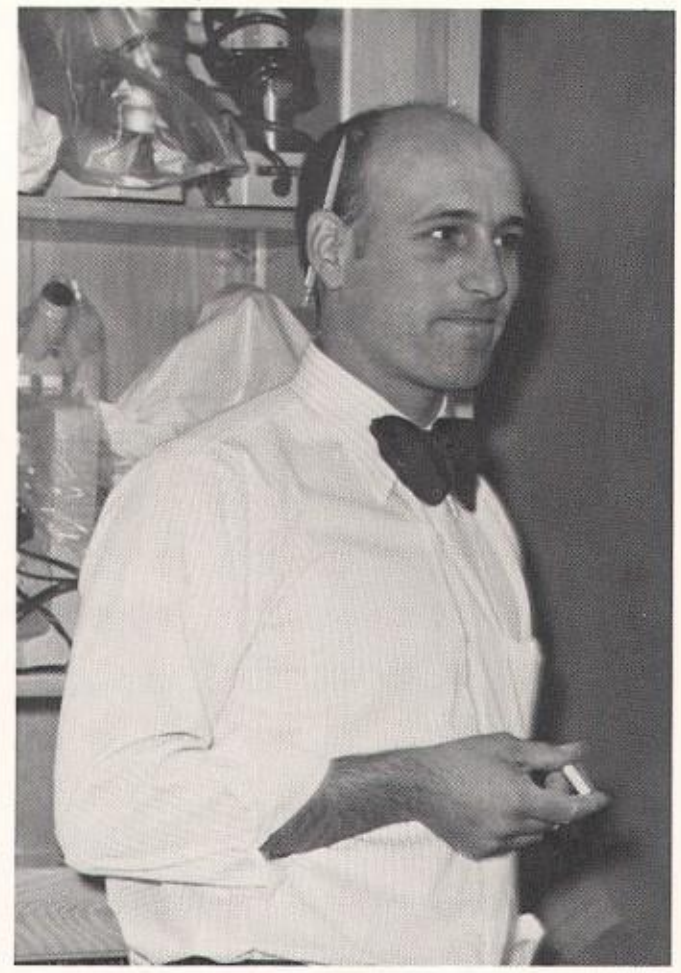

Peter Nelson

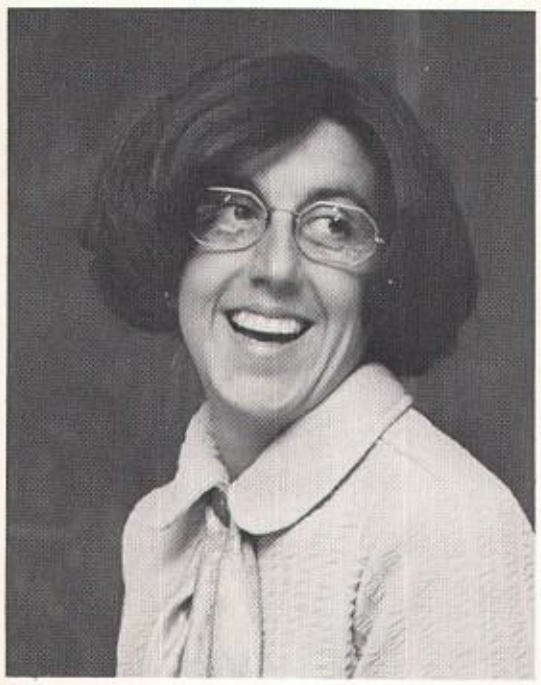

Marie Baroni

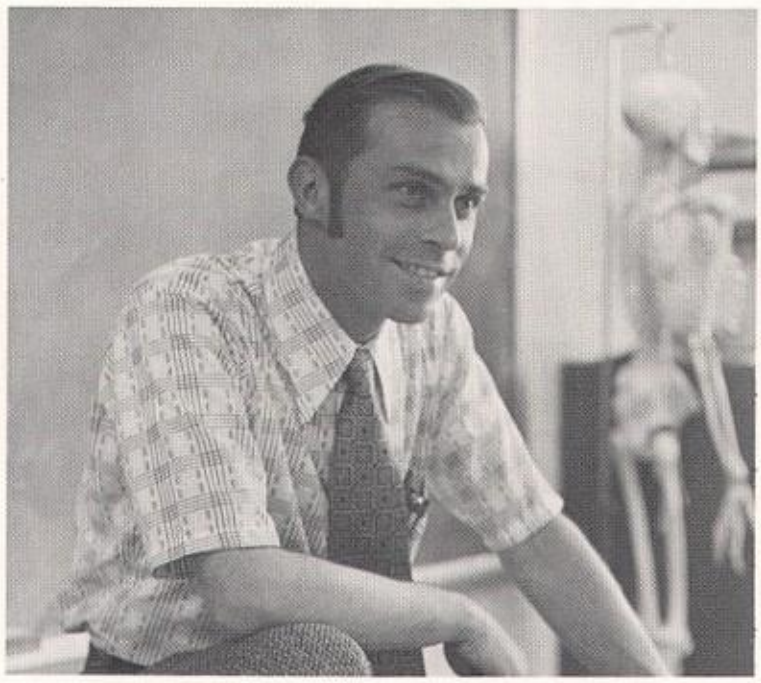

Richard McGuire

Barbara Lyons

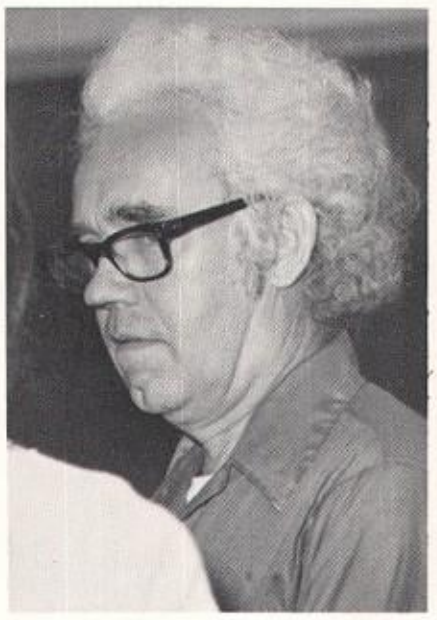

Richard Friend

Barbara O'Keefe

Maxine Marcus, Secretary

Barbara Hindman

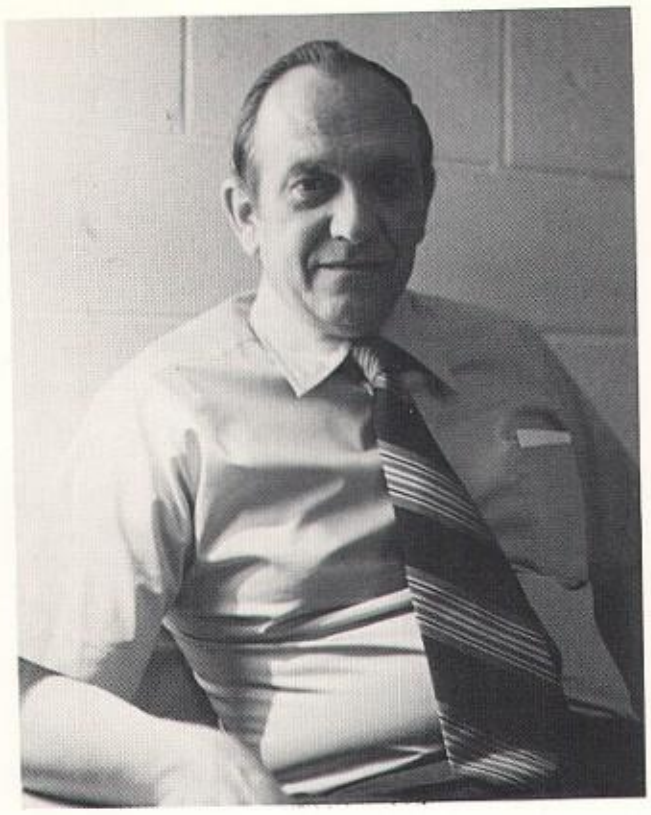

Edmund Nevirauskas

Patricia Waller

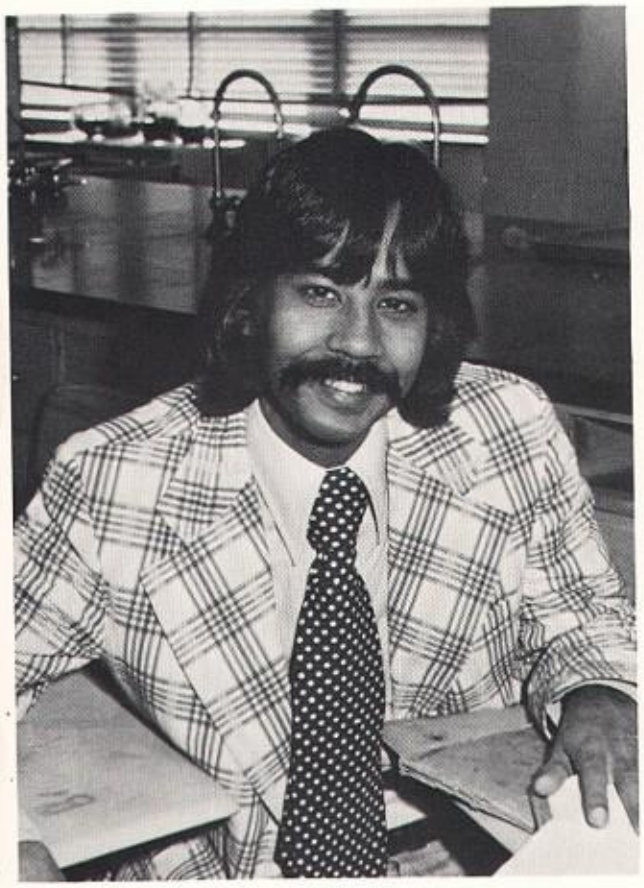

Mohammed Aziz

Susan Moule

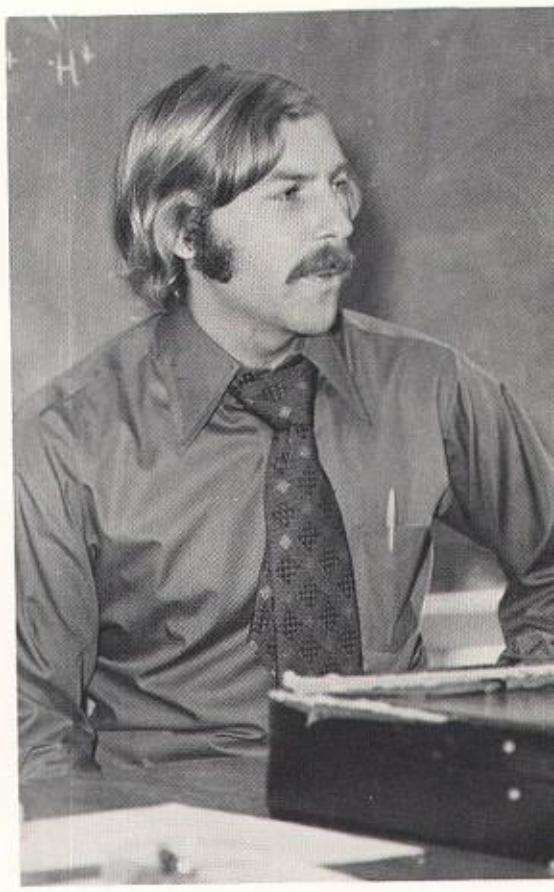

Robert Lockhart

Renee LaFontaine

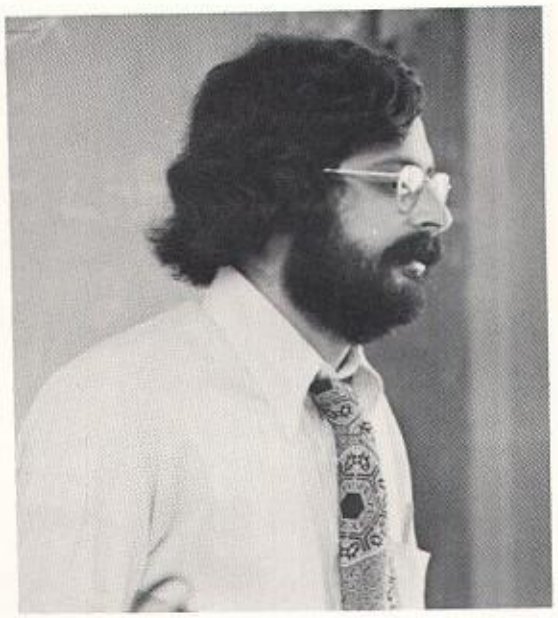

Warren Tomkiewicz

social studies

Victor Stefanowicz

Henry Hicks, Director

Kendall Richardson

William McCarthy

Peter Fuchs

Gordon Lind

Jacqueline Bloom

Alan Otis

John O'Donnell

Sally Davis

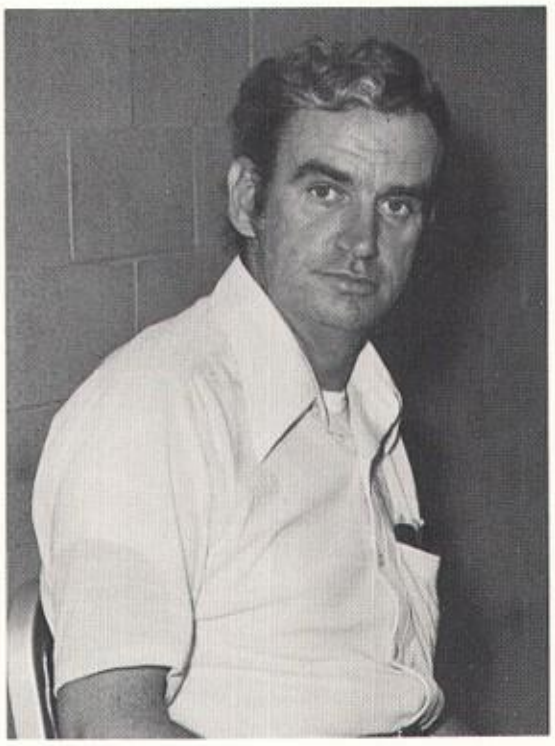

Kenneth Holt

Vivian Fagan, Secretary

Ernest Wilkins

MaryAnn Leonard

alternative

Janice Freeman

David Svendsen

Phyllis Wasserman

Dorothy Fitzgerald

nurse

Leslie Johnson

a.v.

Phil Wallas

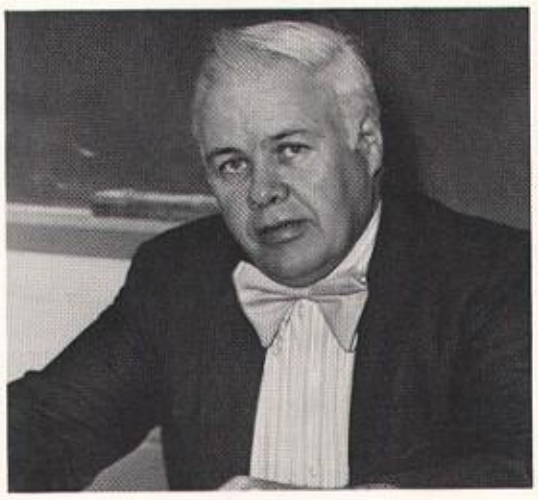

John Cosgrove

driver's ed

media center

Sylvia Clark

David McGuire

Ruth Tracy

Florence Rasanen

Helen Young

Evangeline Kinchla

Maude Gauld

home ec

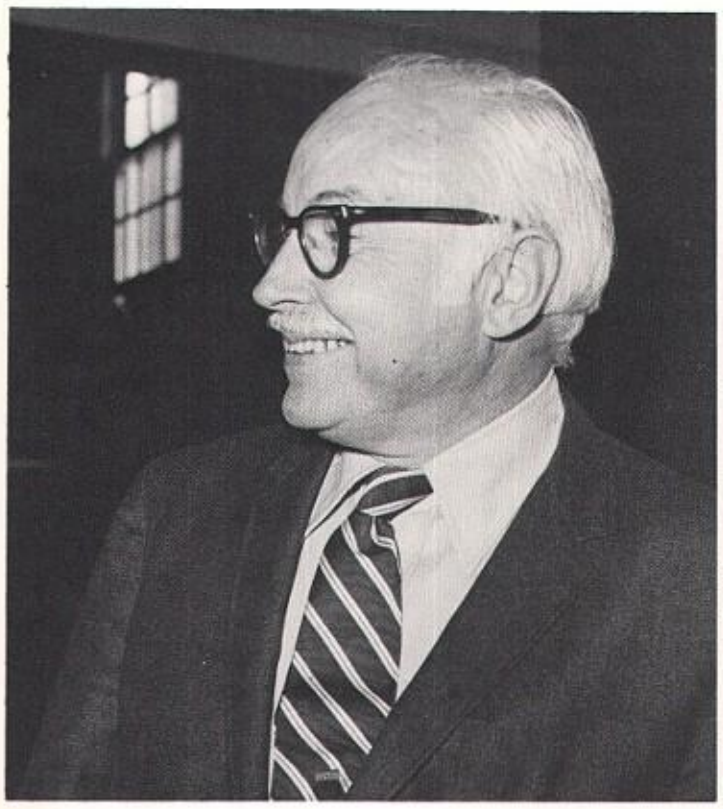

Harry Walen

John Levangie

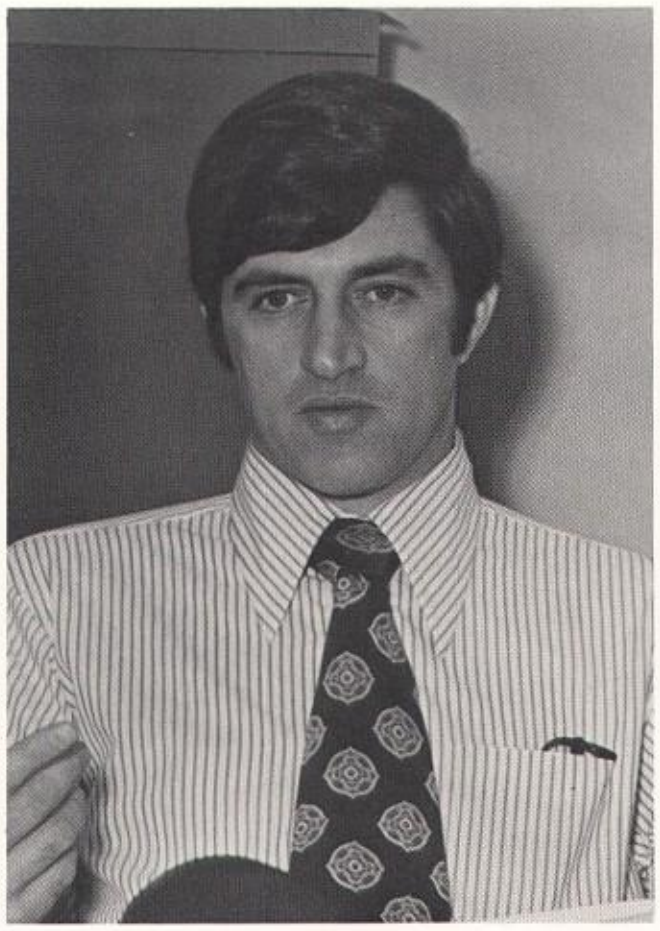

James Ryan, Director

Eva Gordon

Salvin Affannato

Judith Roth

counseling center

Dorothy Lombardo, Secretary

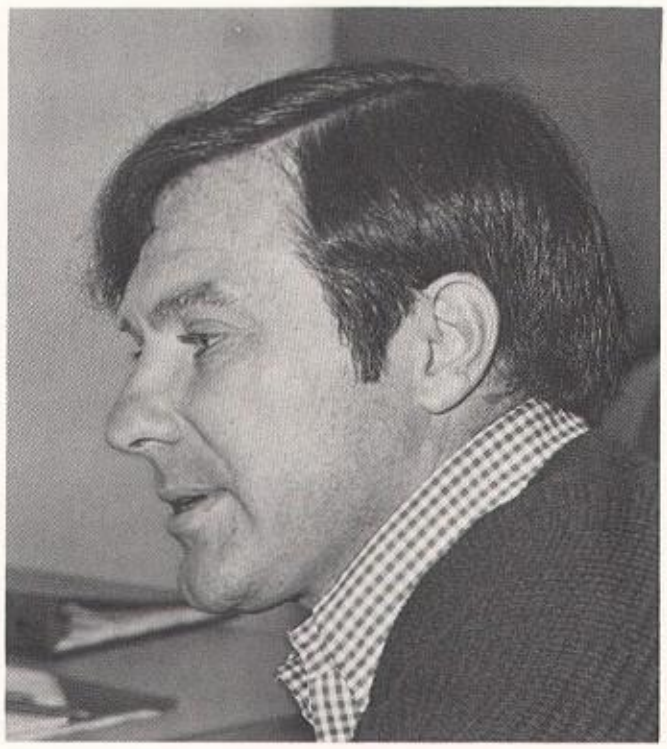

Ronald Pozzo

art

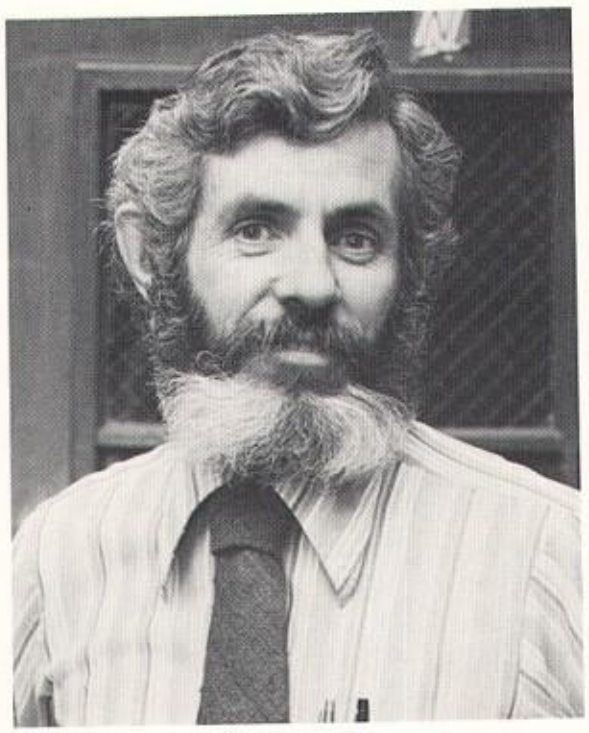

Robert Enos

Marjorie Keary

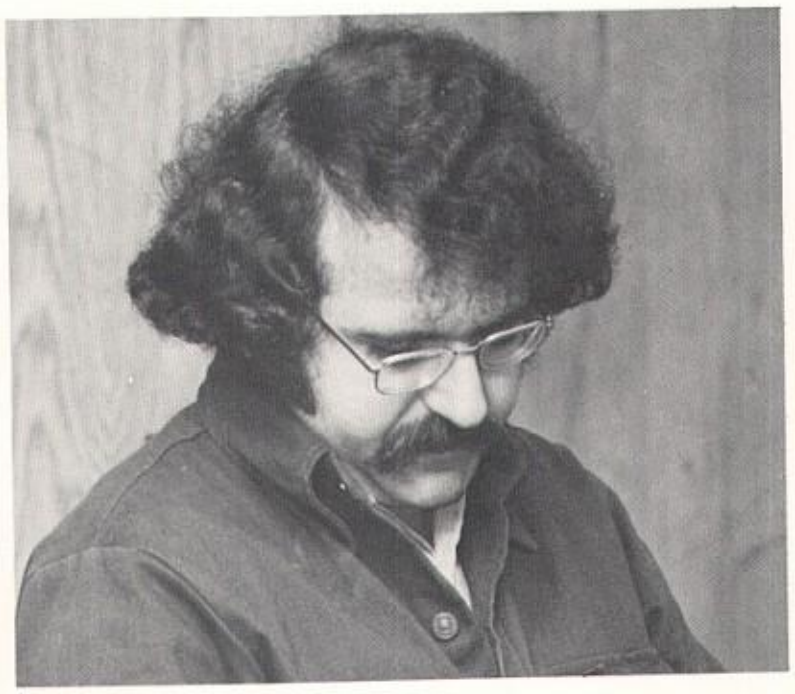

Marvin Karp

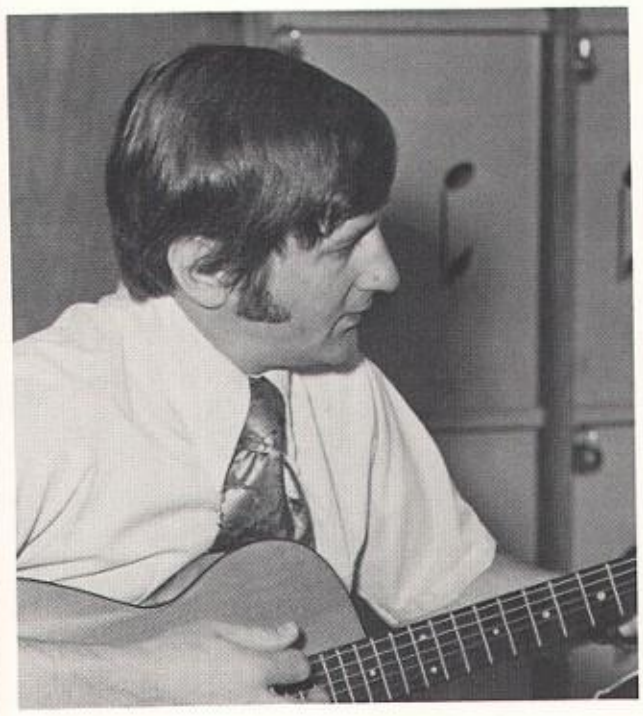

Robert Sagan

music

Lawrence Gilbo

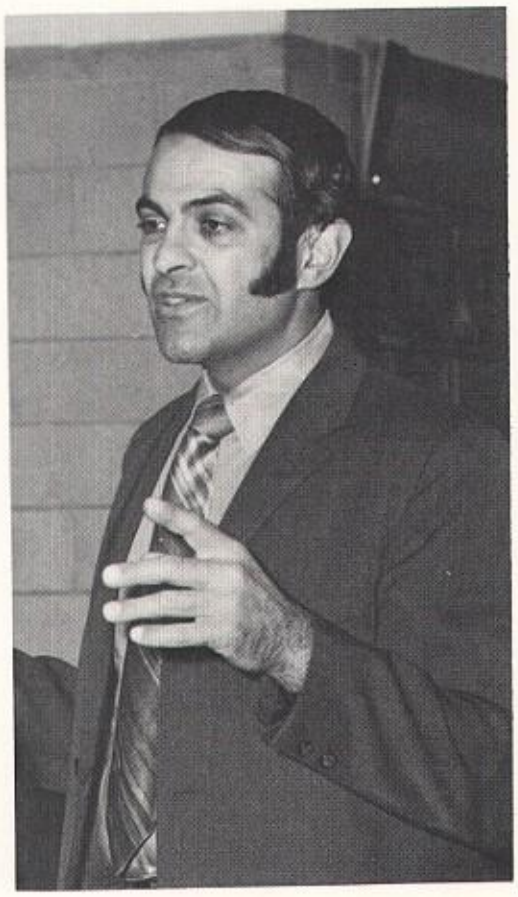

Robert Narducci

gym

Carol Ross

Jane Tuohey

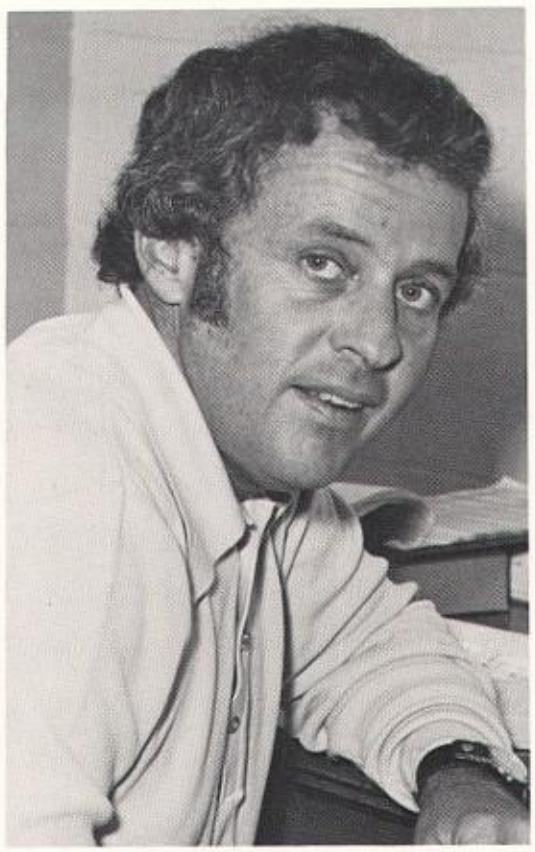

Thomas Welch

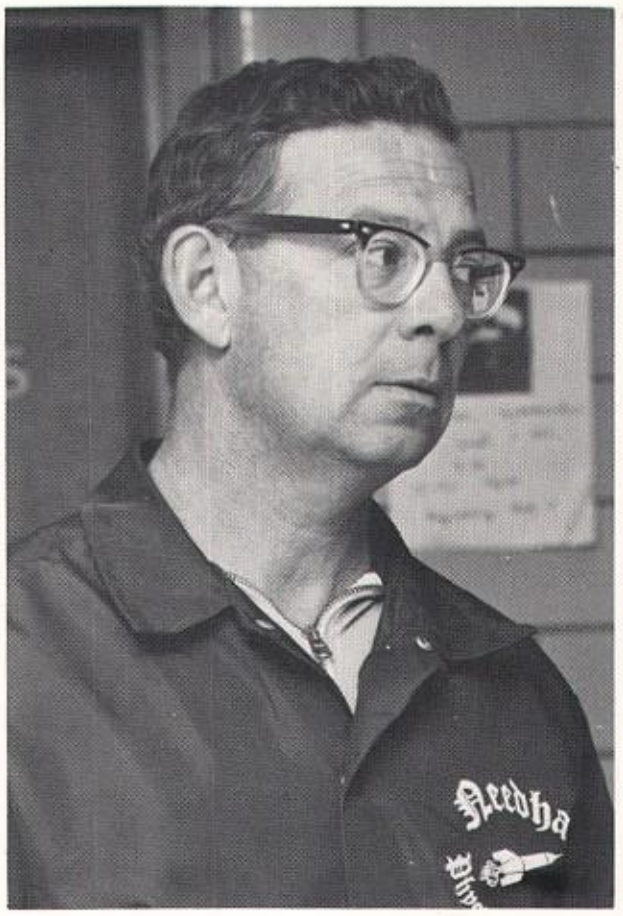

George Dennett

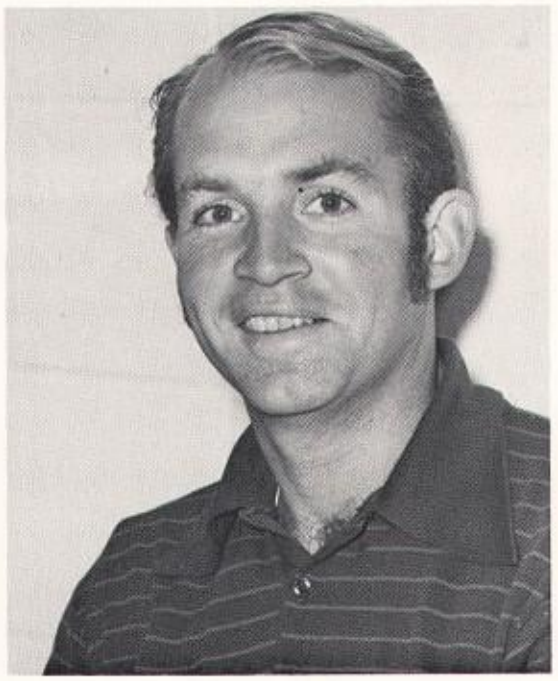

John Freitas

Corinne Maciejewski

Judith Schoonover

John Bamberry

Edith Thompson

Jacqueline Peterson

Ruth Moses

Ruth Martin

Helen Brown

secretaries

Virginia Strong

business

Ellie Grose

Chester Wallace

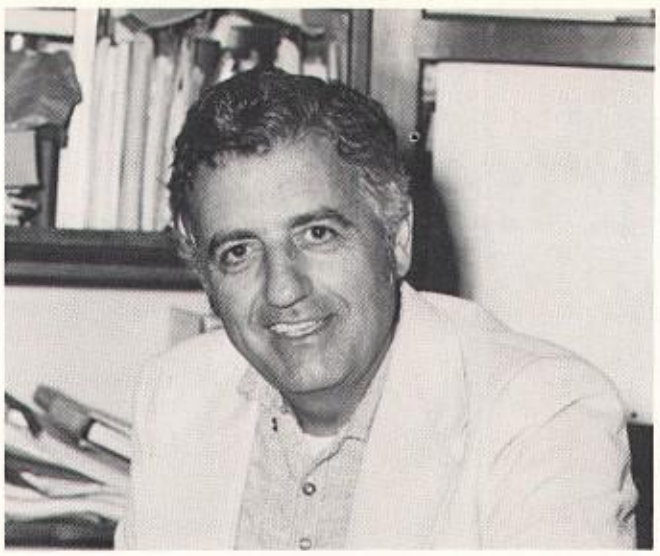

Benjamin Golini

To a great typist and a great

student, and a great boy!
Shirley Lowenberg
Shirley Lowenberg

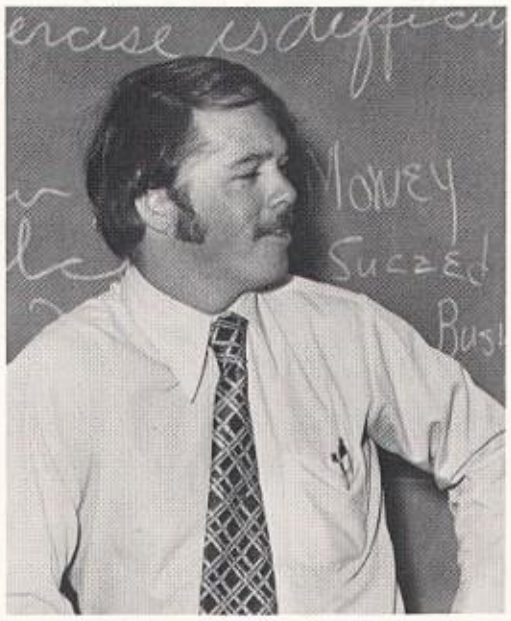

Hugh Gallagher

Richard Barrett

Doris Karlin

Agnes Moore

Rebecca Knight

Robert Irving

industrial arts

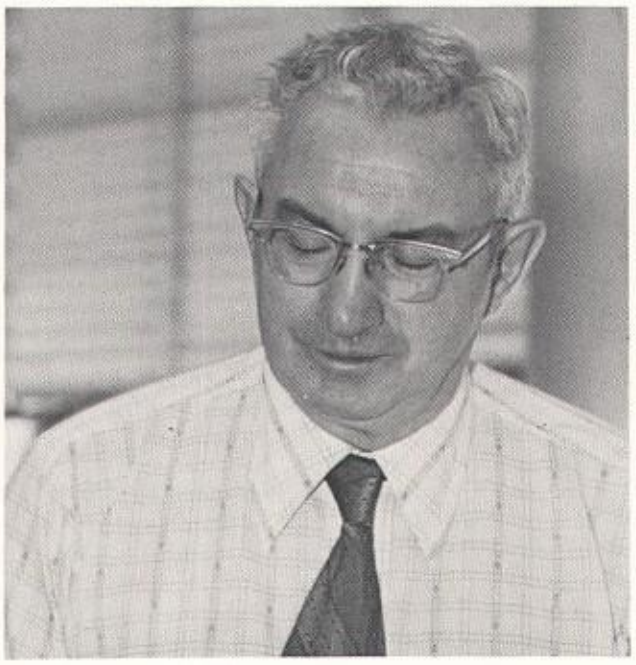

Daniel Santry

Edward Terrenzi

Cafeteria Ladies

Lois Carley

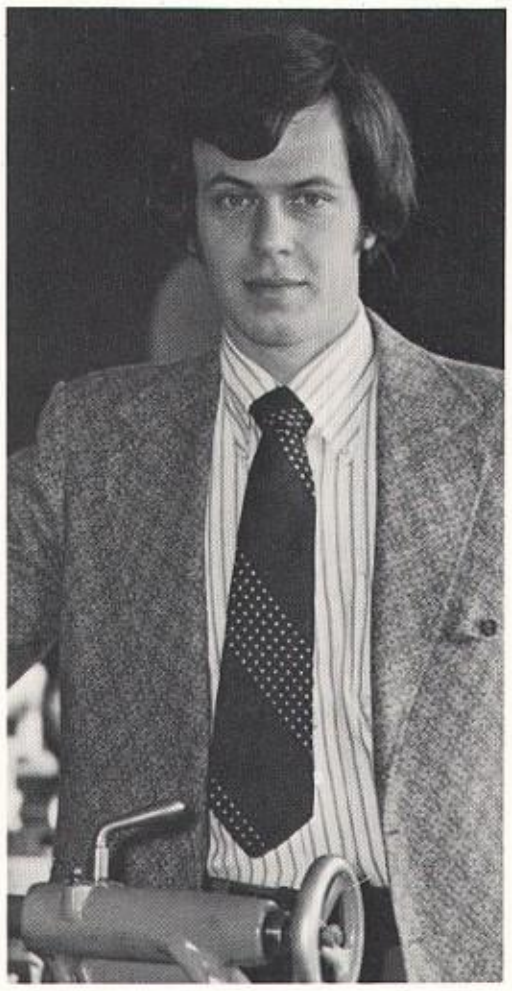

Charles Ghiringhelli

Custodians

Louise Triplett

Fall Scores 1973 . . .

varsity football

Needham	0	Braintree	0
Needham	0	Norwood	14
Needham	0	Natick	6
Needham	8	Framingham N.	20
Needham	22	Milton	6
Needham	12	Walpole	0
Needham	16	Framingham S.	8
Needham	28	Dedham	6
Needham	8	Wellesley	16

sophomore football

Needham	13	Braintree	6
Needham	13	Norwood	12
Needham	0	Natick	34
Needham	14	Framingham N.	26
Needham	14	Milton	0
Needham	6	Walpole	8
Needham	6	Framingham S.	8
Needham	0	Dedham	22
Needham	8	Wellesley	6

junior varsity football

Needham	0	Braintree	16
Needham	0	Norwood	6
Needham	6	Natick	8
Needham	6	Framingham S.	14
Needham	6	Dedham	28

varsity field hockey

Needham	0	Framingham S.	1
Needham	1	Walpole	0
Needham	2	Framingham N.	0
Needham	1	Norwood	0
Needham	0	Wellesley	2
Needham	0	Dedham	1
Needham	0	Braintree	2
Needham	0	Natick	1

junior varsity field hockey

Needham	0	Framingham S.	3
Needham	0	Walpole	0
Needham	0	Framingham N.	0
Needham	2	Norwood	0
Needham	1	Wellesley	0
Needham	1	Dedham	0
Needham	2	Braintree	0
Needham	3	Natick	1

varsity soccer

Needham	1	Framingham N.	0
Needham	1	Norwood	0
Needham	8	Natick	0
Needham	8	Milton	0
Needham	2	Braintree	1
Needham	2	Walpole	0
Needham	1	Framingham S.	0
Needham	0	Wellesley	1
Needham	2	Framingham N.	2
Needham	2	Norwood	1
Needham	6	Natick	0
Needham	2	Milton	0
Needham	0	Braintree	1
Needham	0	Walpole	2
Needham	2	Framingham S.	0
Needham	0	Wellesley	1

junior varsity soccer

Needham	2	Norwood	0
Needham	4	Natick	0
Needham	1	Newton N.	2
Needham	2	Braintree	1
Needham	2	Framingham S.	0
Needham	1	Wellesley	0
Needham	4	Norwood	0
Needham	0	Newton N.	2
Needham	7	Natick	1
Needham	2	Braintree	1
Needham	6	Walpole	0
Needham	1	Wellesley	1

girl's swimming

Needham	34	Norwood	61
Needham	30	Seekonk	65
Needham	48	Canton	47
Needham	65	Hyde Park	29
Needham	32	Westwood	63
Needham	30	Brockton	65
Needham	22	Westwood	72

varsity cross country

Needham	16	Natick	45
Needham	18	Milton	45
Needham	19	Framingham S.	41
Needham	25	Braintree	32
Needham	17	Walpole	44
Needham	21	Dedham	34
Needham	16	Framingham N.	45
Needham	18	Norwood	10
Needham	28	Wellesley	27

football

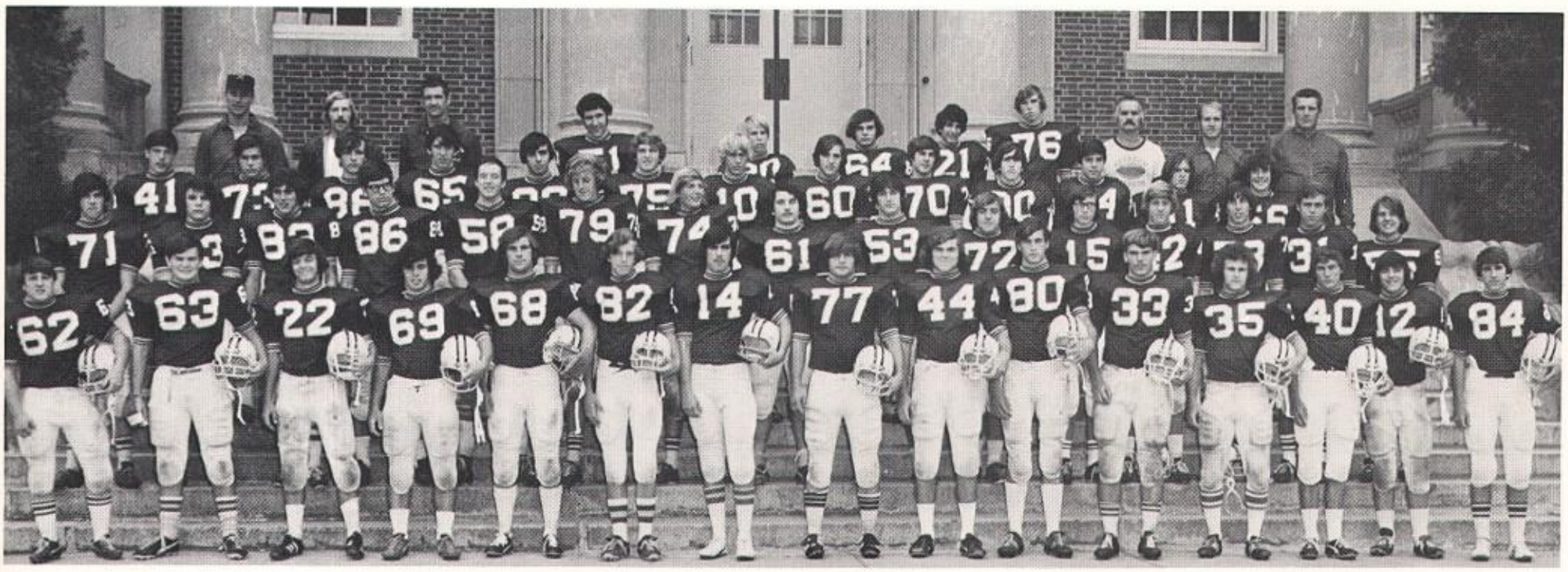

FIRST ROW:

Keith Dennehey
Mike McCormack
Rob Claus
Dennis Hurley
Mark Tully
Rick Waterhouse
Paul Manchester
Paul Sammarco, capt.
Roy Hefferan, capt.
Peter Noll
Scott Parsons
Gary Pugatch
Alan Rose
Brian Kelleher
Mike Dwyer

SECOND ROW:

Rich McEleany
Jim Cass
Bill Thompson
Jim Gilligan
Bob Barton
John Condon
Roger Torri
Frank Carr
Ken Csaplar
Rich Olsen
John Naughton
Jon Kjellman
John Larrabee
John Dell'Erario
Tim Hubley

THIRD ROW:

Terry Flannagan
Paul Beaudet
Steve Dalton
John Griffin
David Magida
Don Greeley
Don Keller
Joe Hauptman
Doug Ricciardelli
Gary Cullen
Glen Ricciardelli
Kevin Trundley
Chris Fassett

FOURTH ROW:

Pete Nelson, coach
Robert Lockhart, coach
Dave Remsen
Fred Rowe
Ed Lally
Andy Hodson
Aaron Goldberg
Bob Johnson
John Bamberry, head coach
John Frietas, coach
Richard Lyons, coach

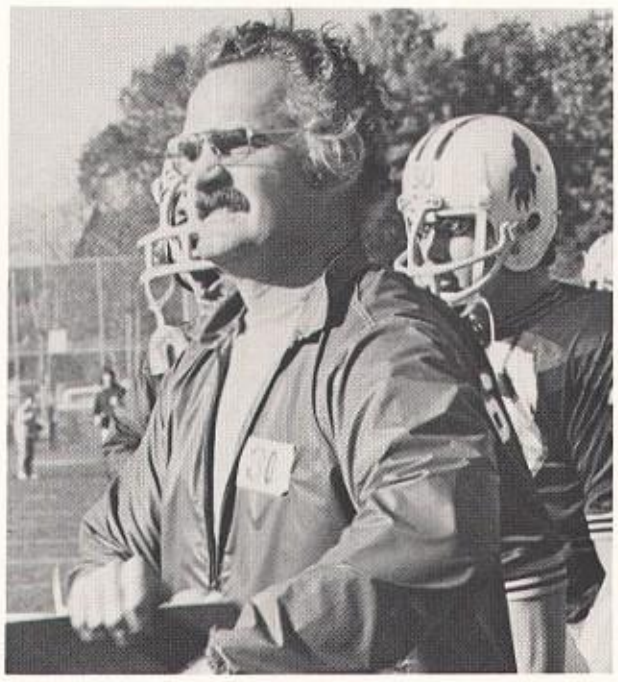

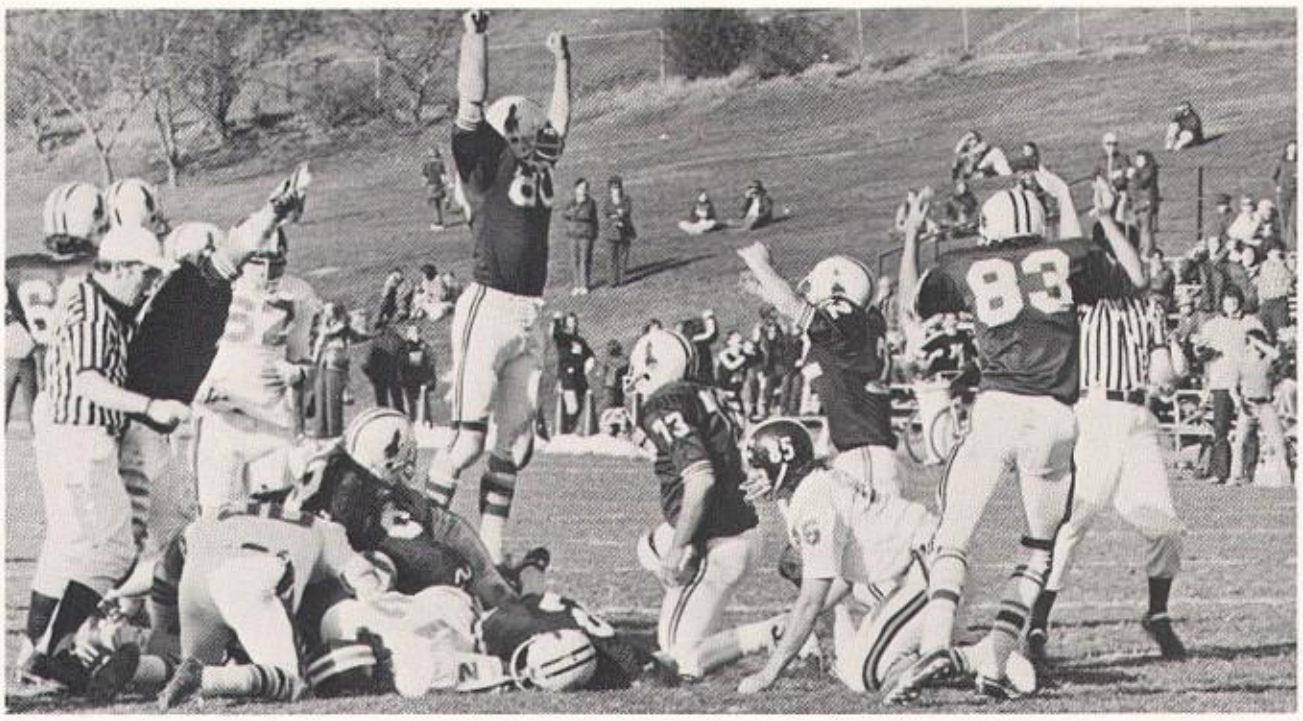

Where are your legs? . . . Bull the neck . . . spit on it and rub some dirt on it . . . Get tough . . . sprint . . . What did God give you hands for? . . . play it soft . . . Are you on rollerskates . . . Get to the neck of the guard . . . Get the flippers up . . . win it for yourself gentlemen . . . put your face in the numbers . . .

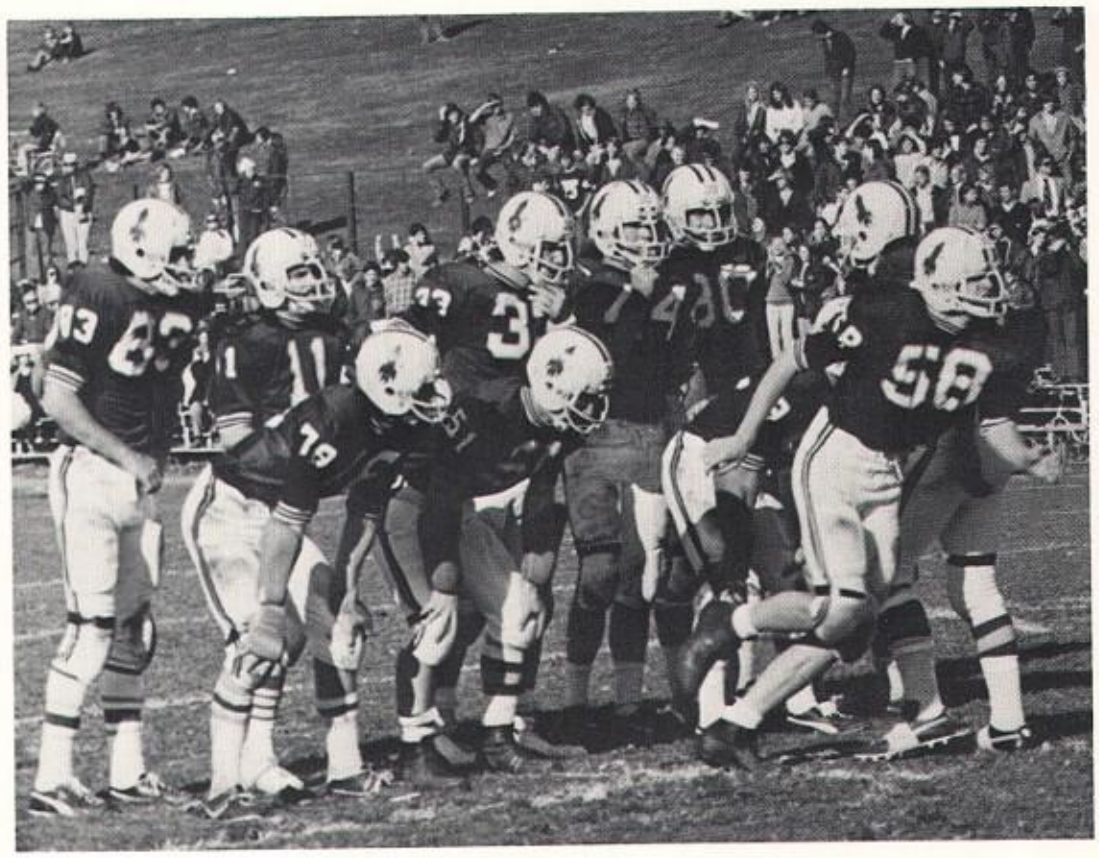

SOPHOMORE FOOTBALL – FIRST ROW: C. J. Coughlin, Greg Eadie, Rob Prescott, Paul Scheufele, J. D. White, Mark Rossi, Nick Schwartz, Jeff Rickoff. SECOND ROW: Terry Gilman, Jeff Waterhouse, Phil Marola, David Craft, Tom Nutter, Natt Carr, Jay Tedoli, John Santry, Mike Graham, Doug Reddington. THIRD ROW: Robert Lockhart, coach, Ken Barton, Mark Rye, Pete Smith, Tom Horihan. Dave Sahagian, Robert Cass, Scott Hlavity, Mike Murphy. FOURTH ROW: Steve Hilton, Mike Driscoll, Bob Cunnane, Dave Bradford, Richard Moss, Joan MacPherson, manager, Peter Nelson, coach.

sophomore football

FIRST ROW:

Todd Williamson, capt.
Pit Martin, capt.

SECOND ROW:

Don Brock, coach
Russ May
Derk Schutmaat
Payson Swaffield
Brad Schmall
Chip Melick
Paul Tocci
Ted Morin
Doug White
David Eicher
Frank Setian

THIRD ROW:

Jon Williams
Jeff Hall
Peter Carty
Dan Horn
Gary Brayton
Shell Virden
Gary Middleton
Rick Eaton
Howie Wright
Mike McQuillan

FOURTH ROW:

Dan Gallion
Richard Kalweit
Mark Alperin
Eric Sulkala
Peter Gerrish
John Grabowski
Joe Gibson
Bill Mahoney
Brian Norton
Tom Nowak

FIFTH ROW:

Howard Eison, mgr.
Jeff Melick
Neil Harvey
Sam Davis
Phil Mulvey
Chris TenEyck
Tim MacNamara
David Hawes
Bruno Riccitelli
Greg Nanigan
Arnold Almquist, coach

SIXTH ROW:

Will Temby
David Faye
Bob Byrne
Chris O'Connell
Ted Reed
Don Dick
Tom Virden
John Ridge
Tom Walsh, coach

soccer

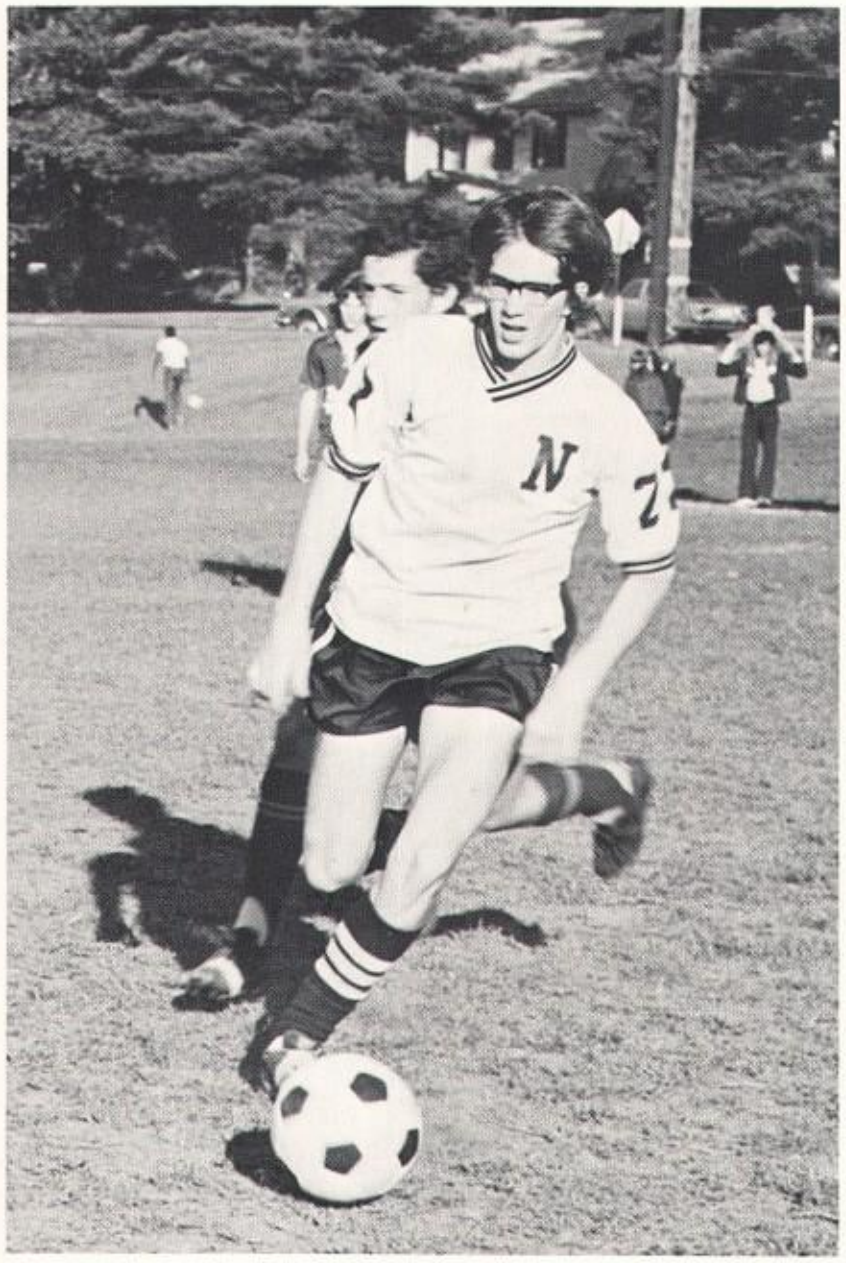

Todd! . . . Lead us on the no ball circuit . . . Horny . . . O.K. Four laps . . . Swishy . . Where's Pit? . . . Forbsy . . . Franco . . . Everybody on the line . . . Chipper . . . J.V. Jonny . . . Yea, Yea, I scored a goal! . . . Tocci's I.Q. . . . "68" played in pain . . .

varsity field hockey

FIRST ROW:

Sue Anthonsen
Gail Eaton
Barbara Thorpe
Mary Ellen Kelly, co-capt.
Sue Underwood, co-capt.
Donna O'Duggan
Liz Lewis
Judy Schoonover, coach
Tami Voudouris, manager

SECOND ROW:

Joanne Lambert
Denise Roane
Kathy Rice
Clare O'Brien
Kris Eaton
Carole Tripp
Jorie Ftorek
Judy Banks
Nancy Briggs, manager

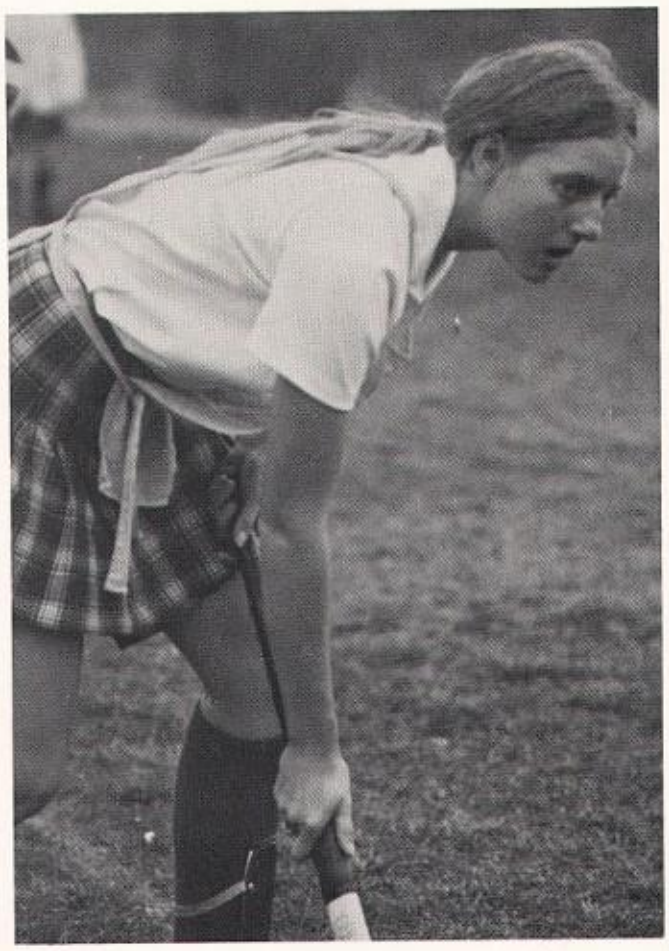

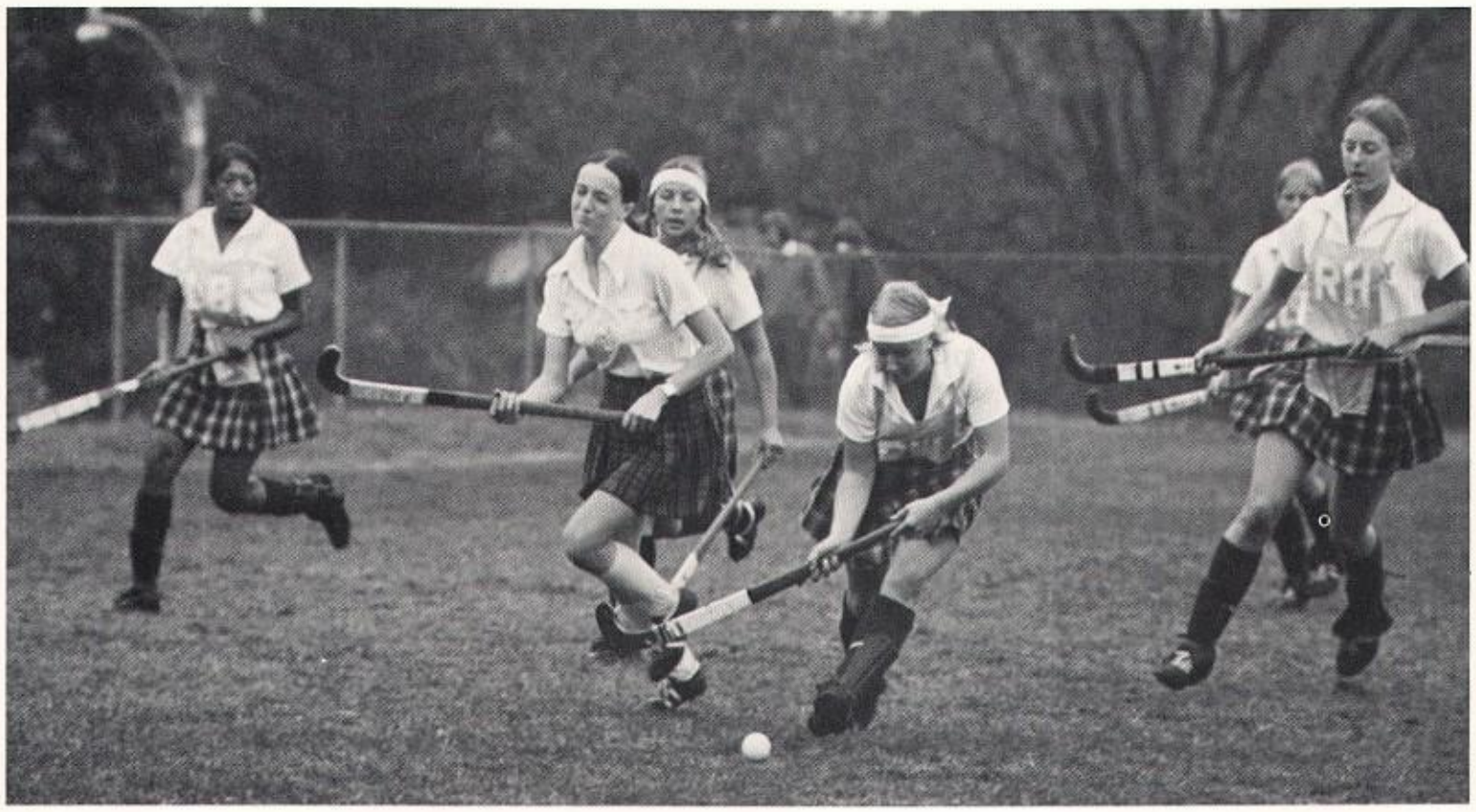

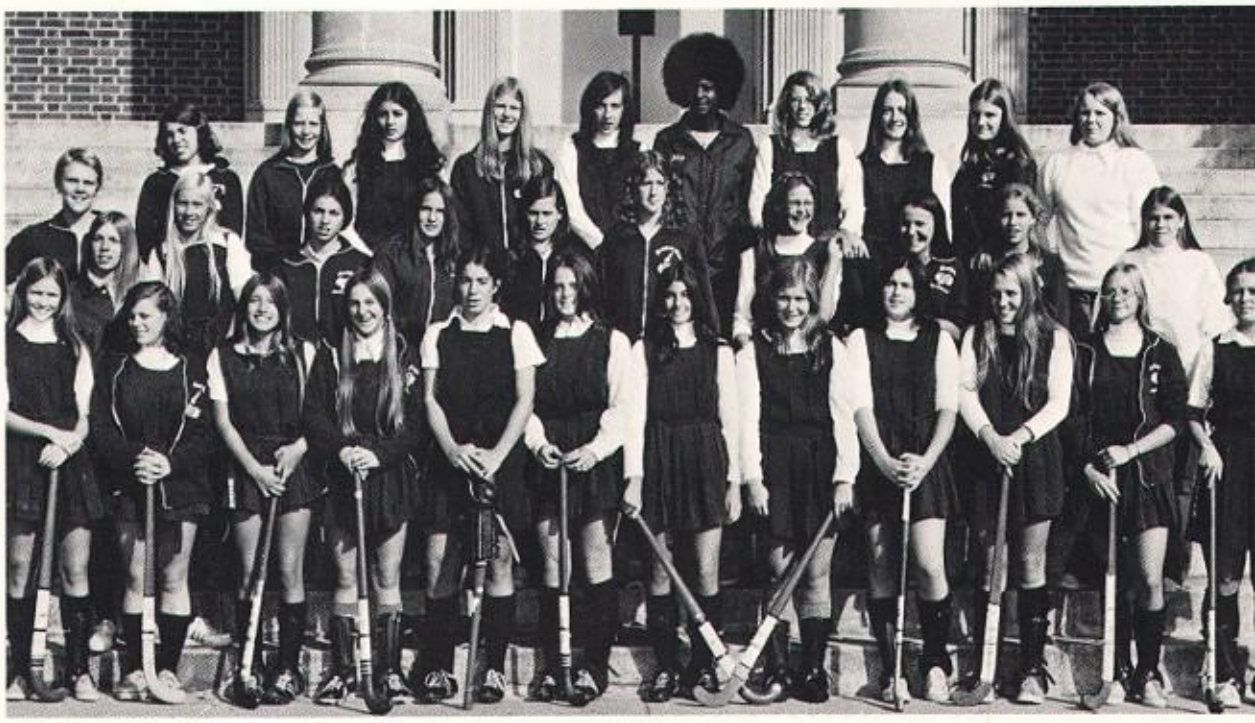

FIRST ROW: Janet Lenihan, Lynne Eaton, Denise Maccarone, Jane O'Leary, Barbara DeWitt, Karen Lueders, Martha Miceli, Cindy Mernick, Carol Keating, Carol Maley, Betsy Billings, Trisha Sampson. SECOND ROW: Miss Maciejewski, Ingrid Johannesen, Carol Nuccio, Jeanne Kurtz, Diane Kelley, Carol O'Duggan, Emily Wheeler, Peggy Scanlon, Betsy Mullen, Midge Kirby. THIRD ROW: Lisa Olson, manager, Martha Gaudet, Cindy Horn, Jeanne Petrillo, Nancy Patterson, Beth Peterson, Nancy O'Neal, Nancy Wayne, Sheila Martin, Suzanne Paulin, Chris Cox, manager.

junior varsity field hockey

FIRST ROW:

Mike Berger
Mike Goon
Eric Kilburn, co-capt.
Steve Ridge, co-capt.
Bob Kalayjian

SECOND ROW:

Tim Goon
Jay Cleary
Chris Laucks
Steve McMorrow
Phil Prescott
Tim Flanagan
Bill Coughlin
Scott Inglis
John Harrington

cross country

20 straight . . . Kung Fu . . . Leg lifts and groans . . . Forgotten shoes . . . Goon's VW . . . The Gospel according to Ridge . . . Atheism . . . Guitars . . . Old Man . . . 6th in the states . . . Where were the cheerleaders when we needed them? . . . Hoards of spectators . . . Remember the Wellesley meet! . . . It came like a dream . . . We just wanted it more than they did . . . The Needham runners seemed cocky . . .

varsity cheerleaders

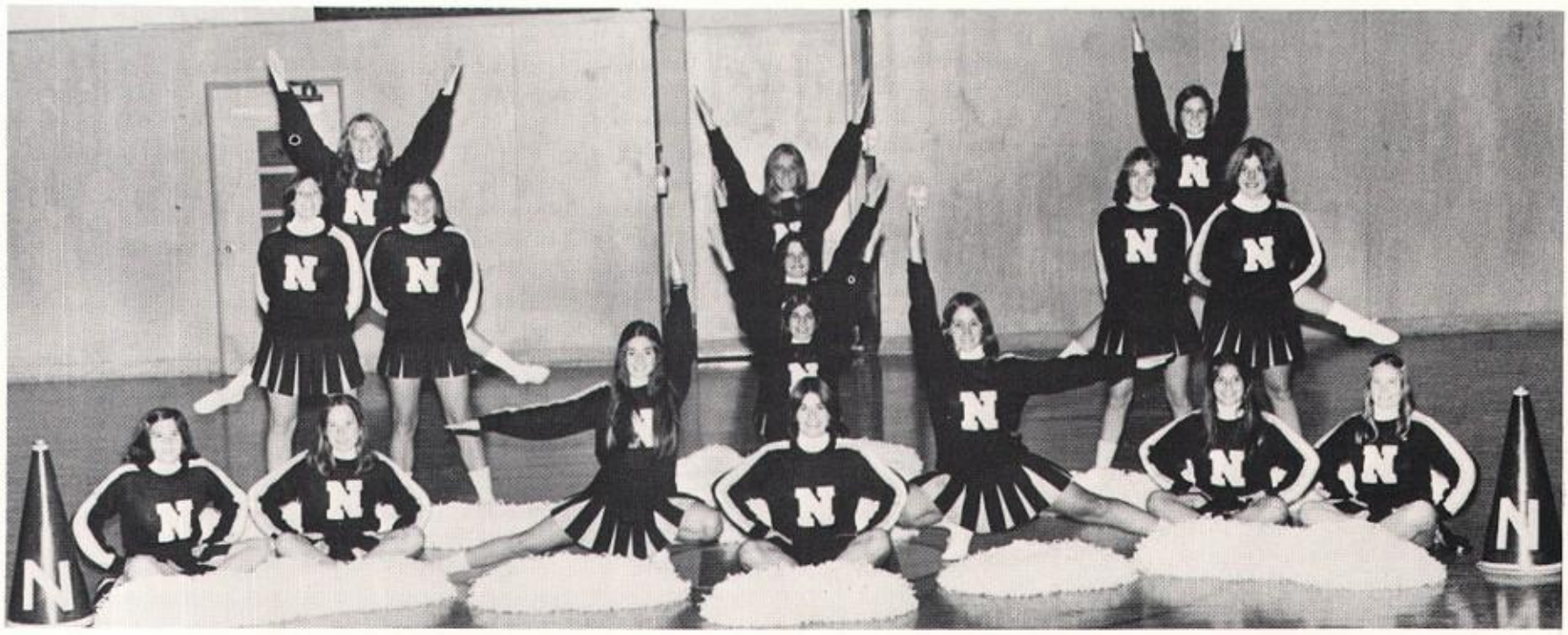

Marci Hyman
Kathy Downing
Faith Cook, co-captain
Robin Pineo, captain
Sue Emerson
Sue Pineo
Trisha Logan
Nancy Bennotti
Debbie Krech

Joanne Anthonakes
Kathy Cunningham
Donna Krech
Kerrie Totaro
Bev Engel
Chris Cadigan
Mary Jo Lynch
Carol Ross, coach

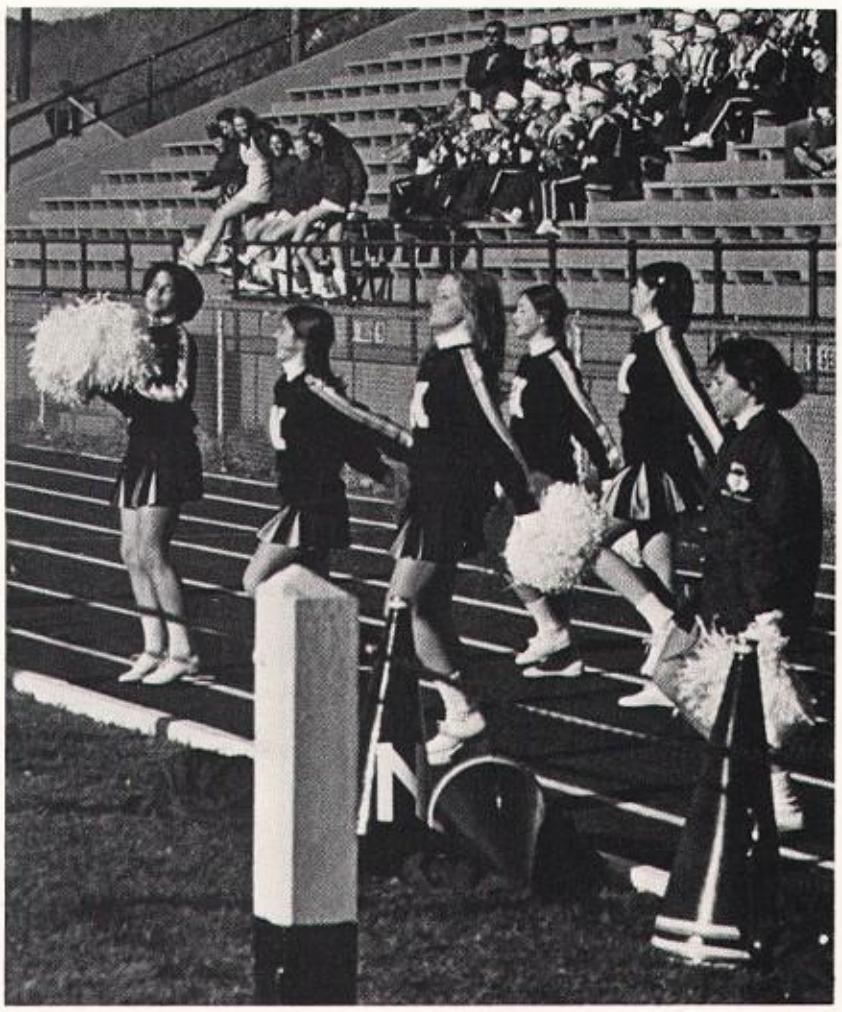

Franks . . . bombed at BC . . . Pep Rally Balloons . . . Rabbits feet . . . Big Spender . . . TLC . . . take 2 . . . Tocci's car . . . Sleep (?) overs . . . This is WRKO . . . Cook residence? . . . "skeeters" . . . Merm & derm . . . smuggling at PPP . . . TV STARS . . . Rec . . . see double . . . K-E-R-R-I-dot-E . . . birthdays . . . COMPETITION 1974 . . .

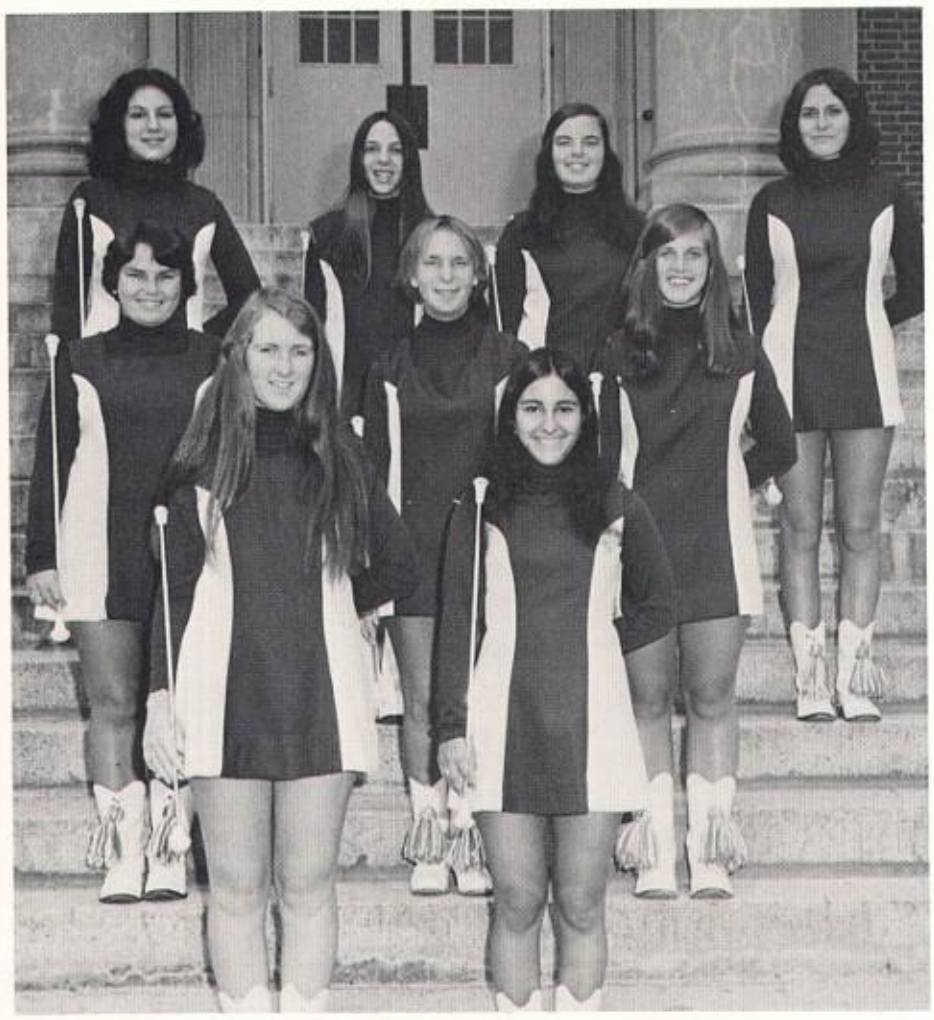

majorettes

Marianne Walsh, capt.
Cindy Bardizian, co-capt.
Mary Alice Ford
Renee Sugrue
Barbara Fitzgerald
Laurie Schneider
Tricia DeMiglio
Patty Kane
Tricia Ford
Patricia Waller, coach

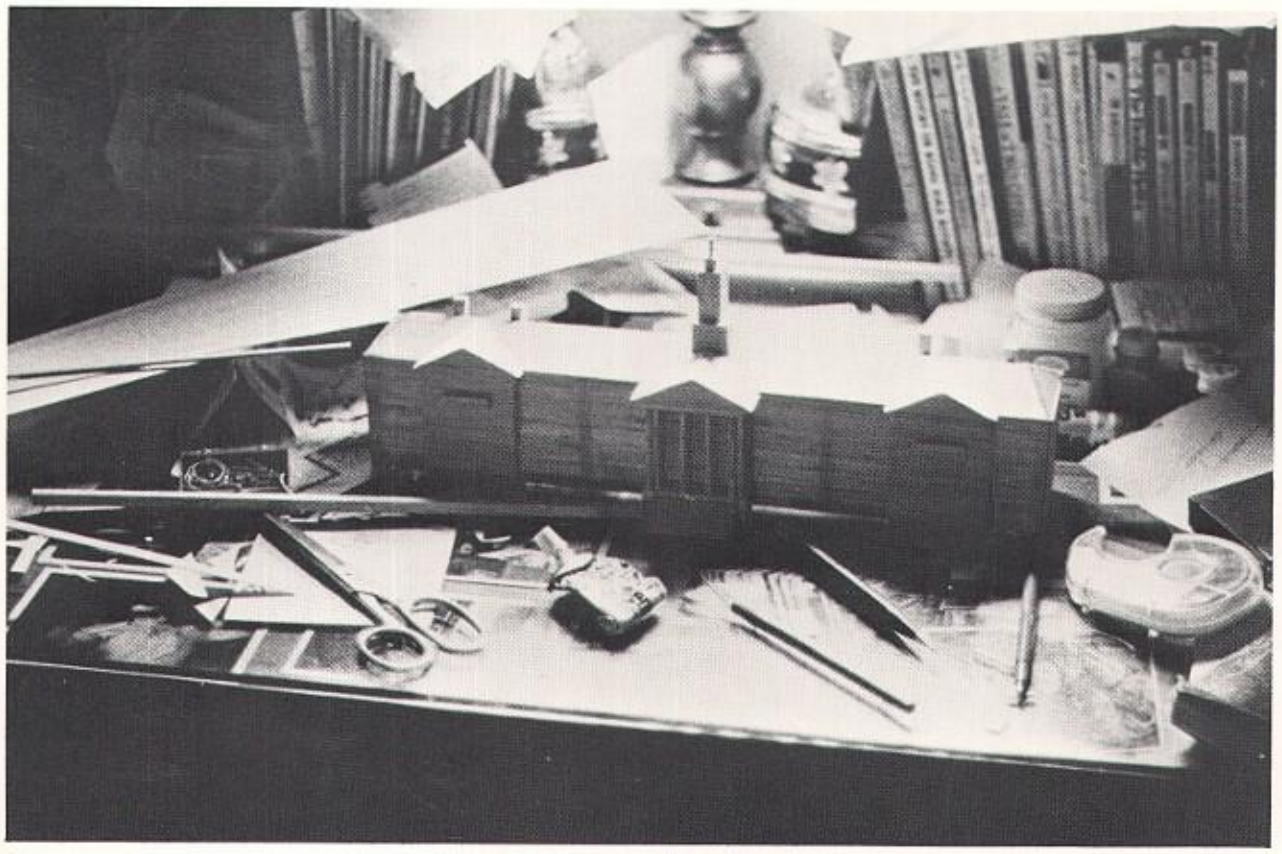

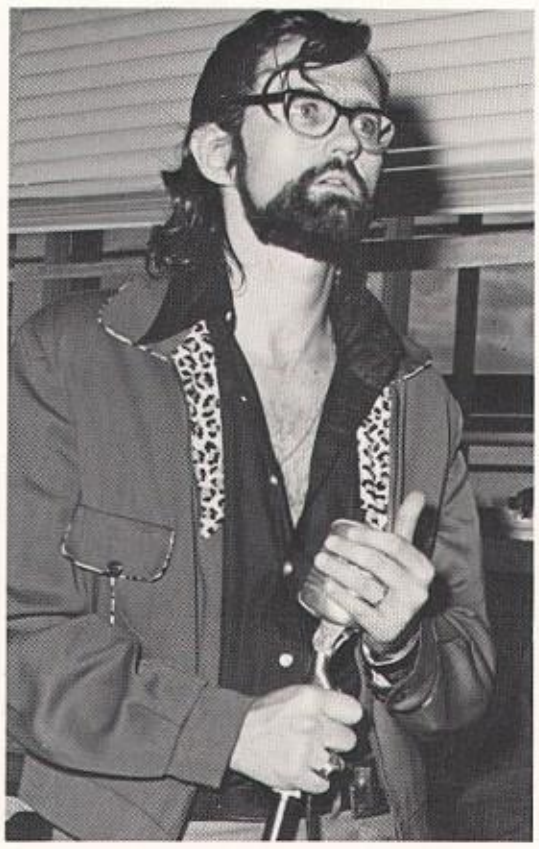

Act as if it were impossible to fail.
Dorothea Brande

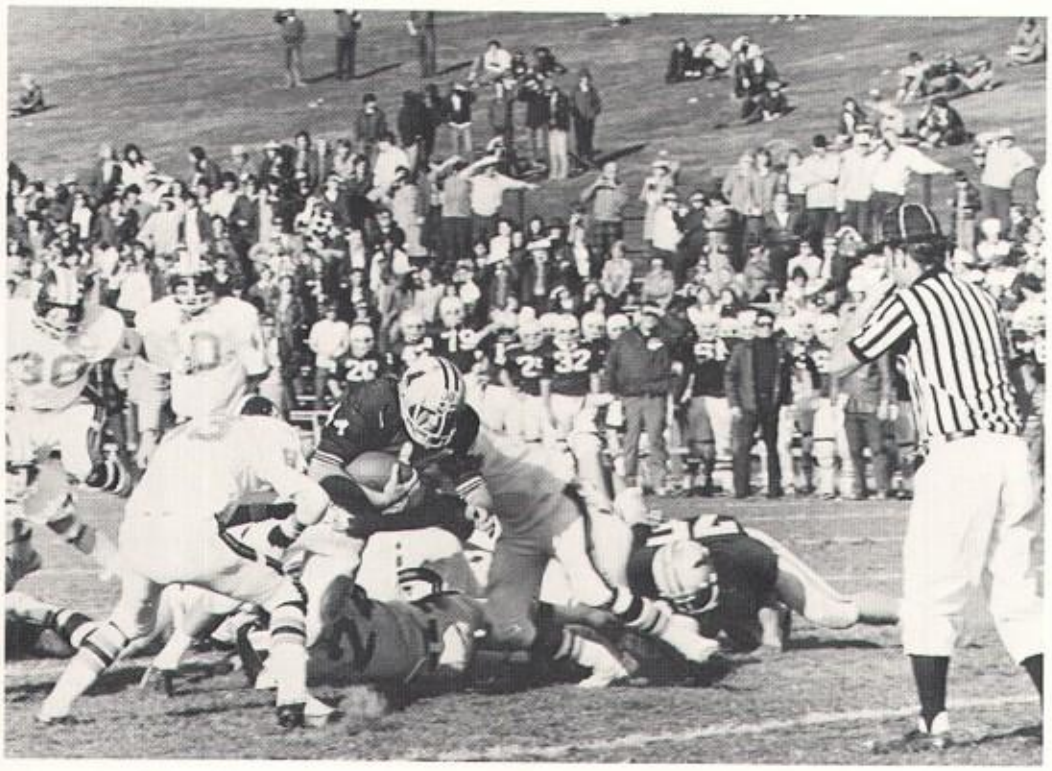

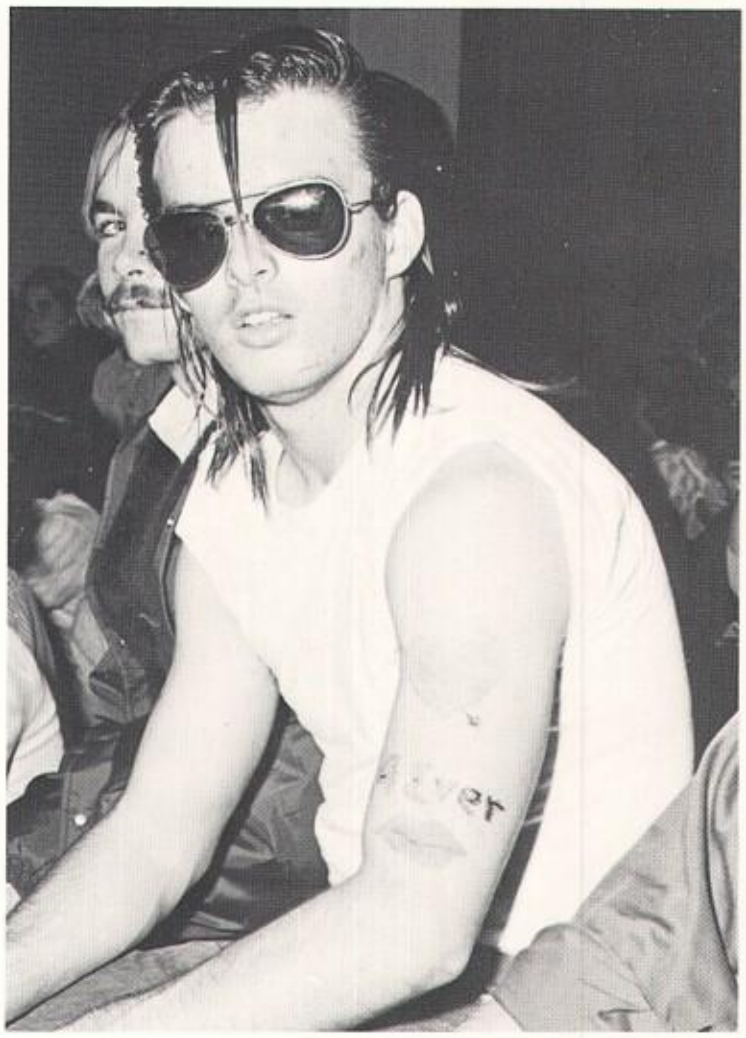

Only one person
in a thousand
knows the trick
of really living
in the present.
Storm Jameson

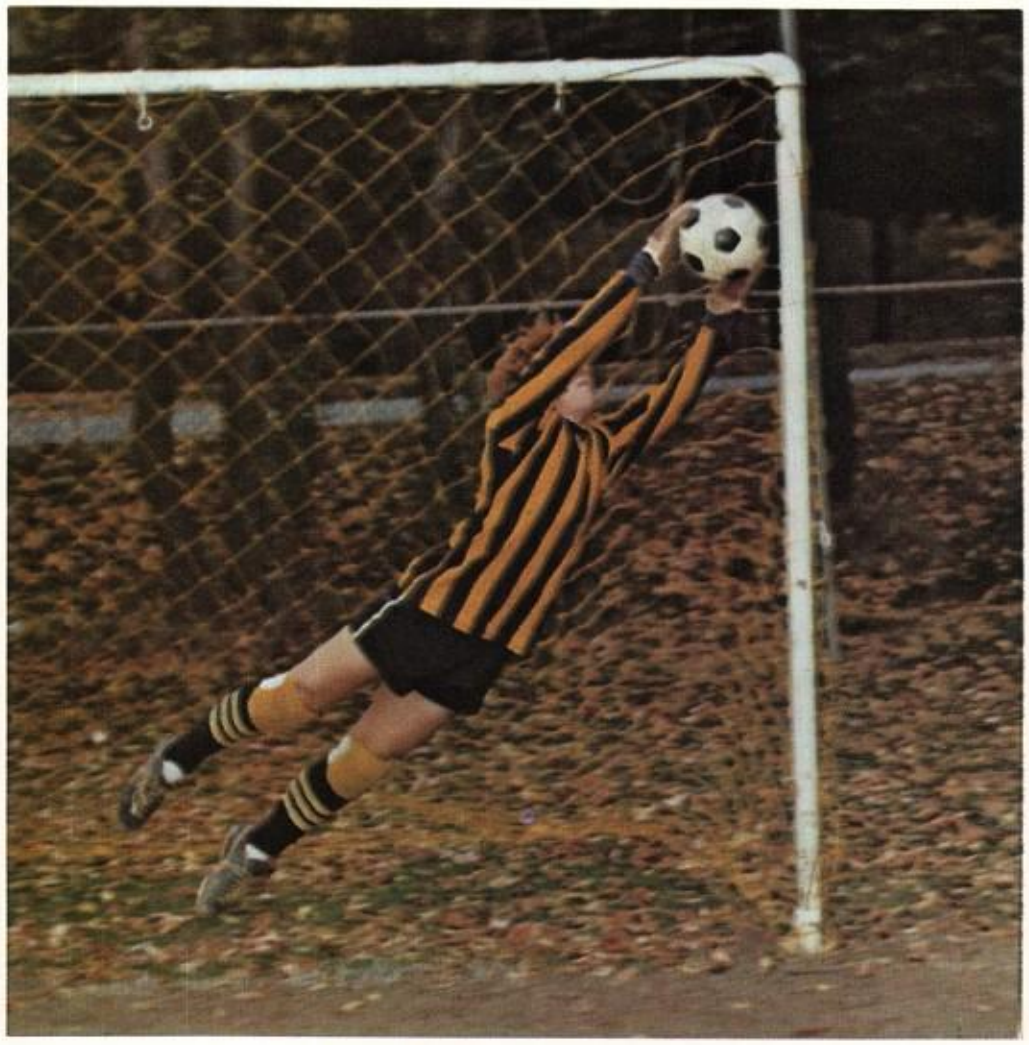

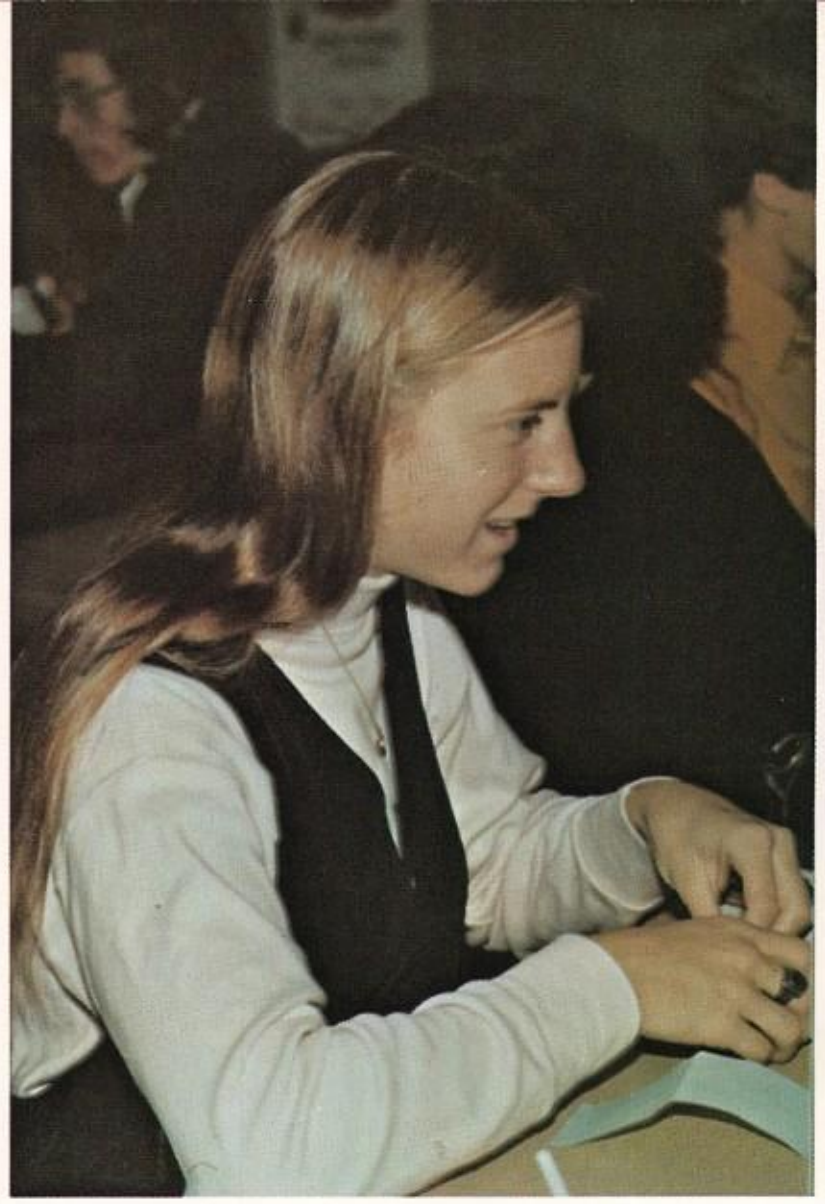

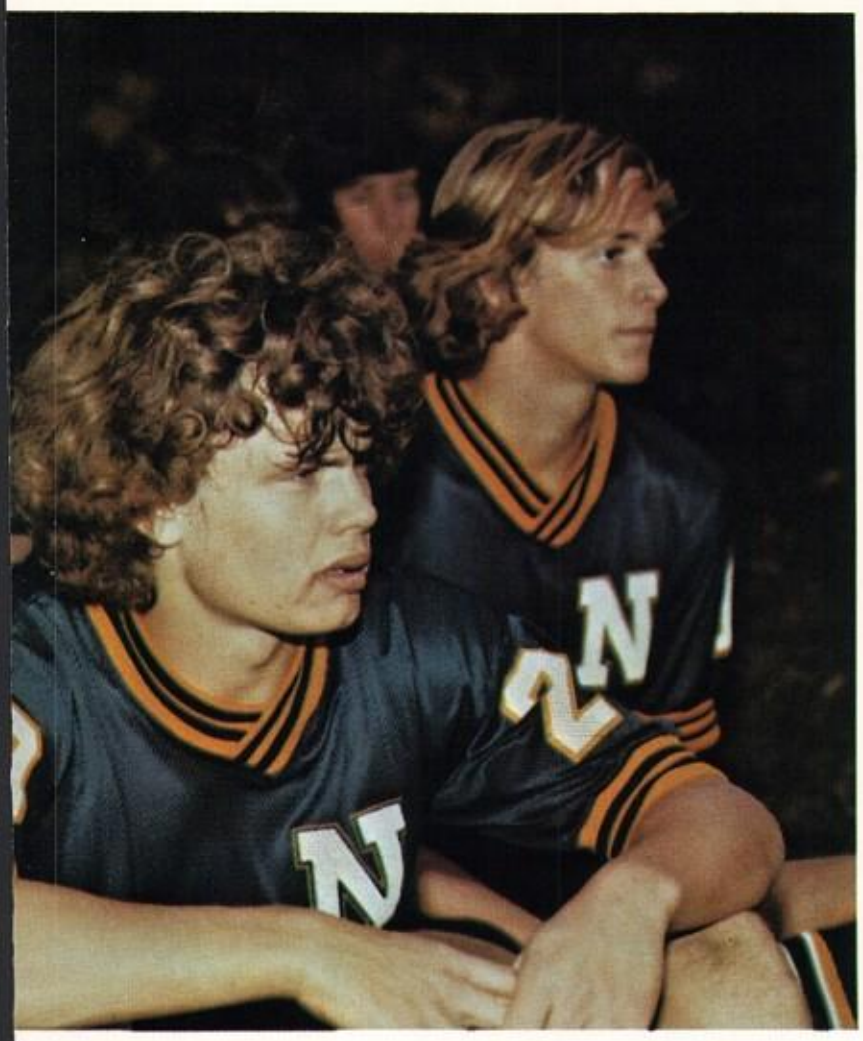

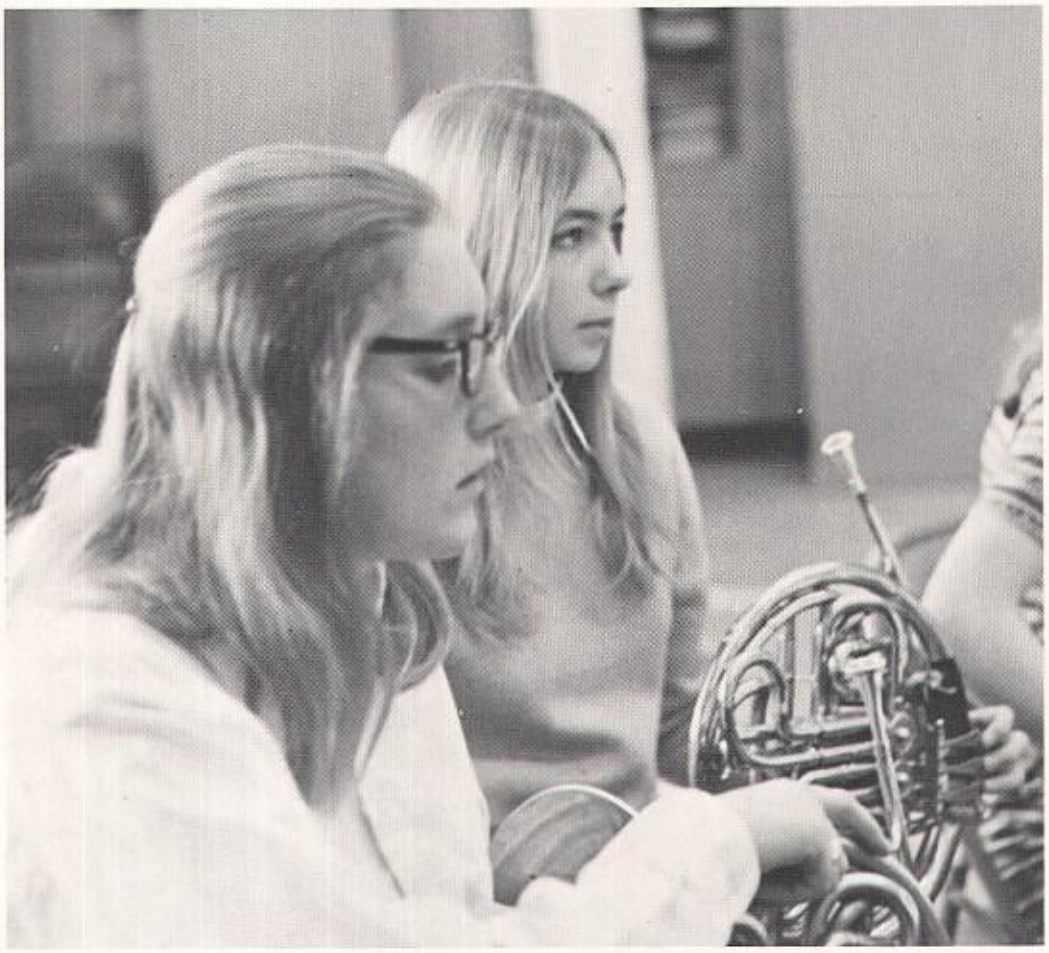

69

21
89

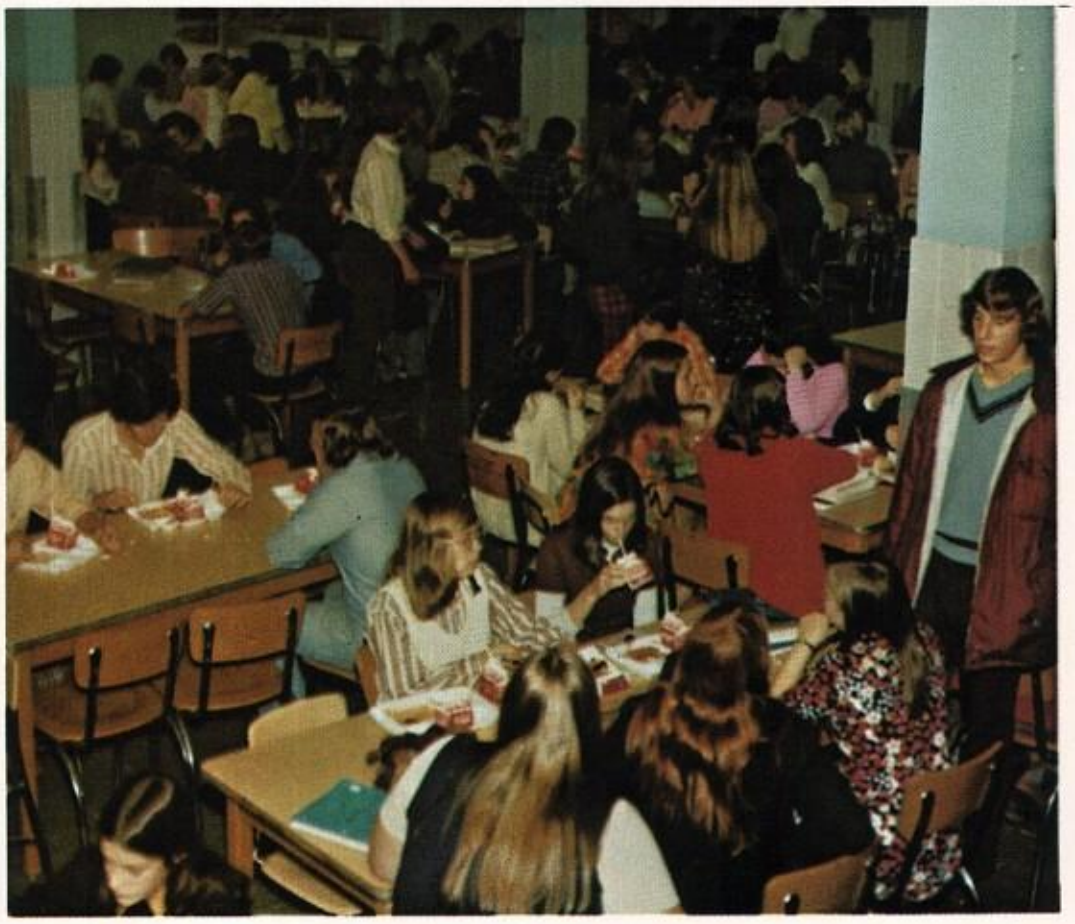

36

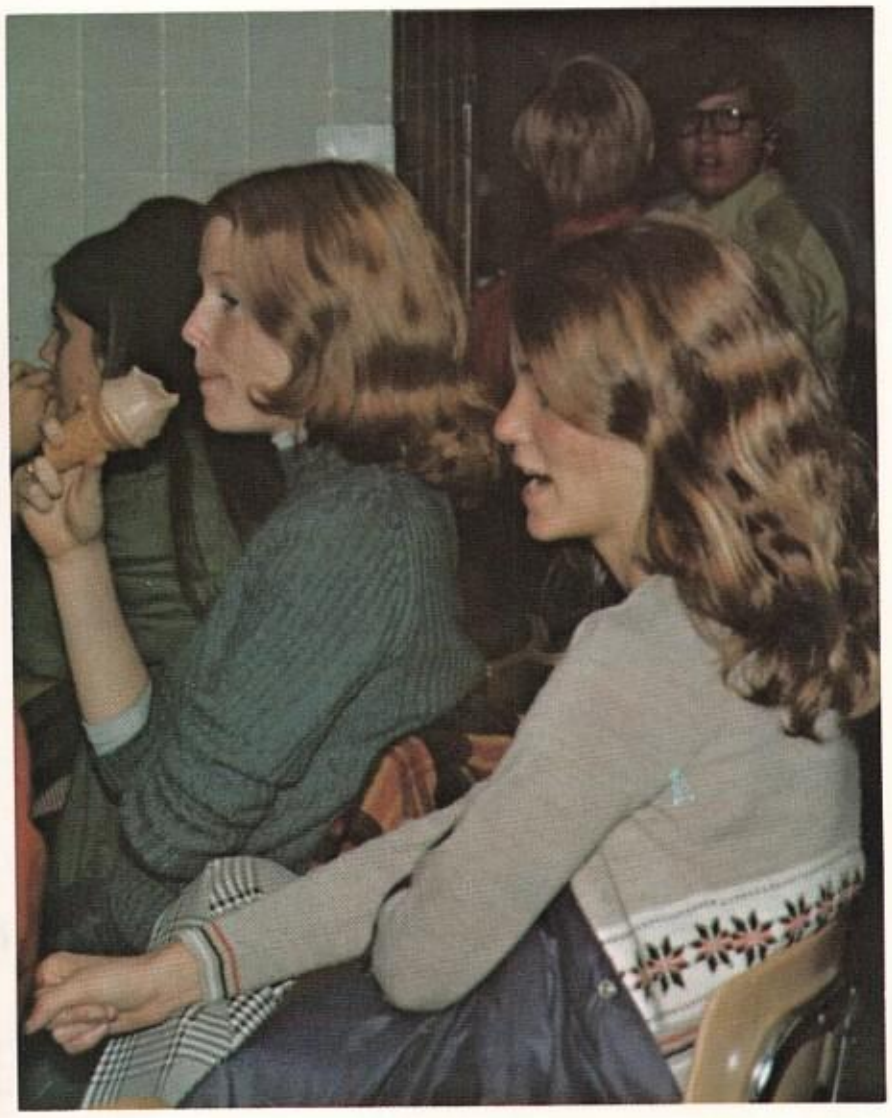

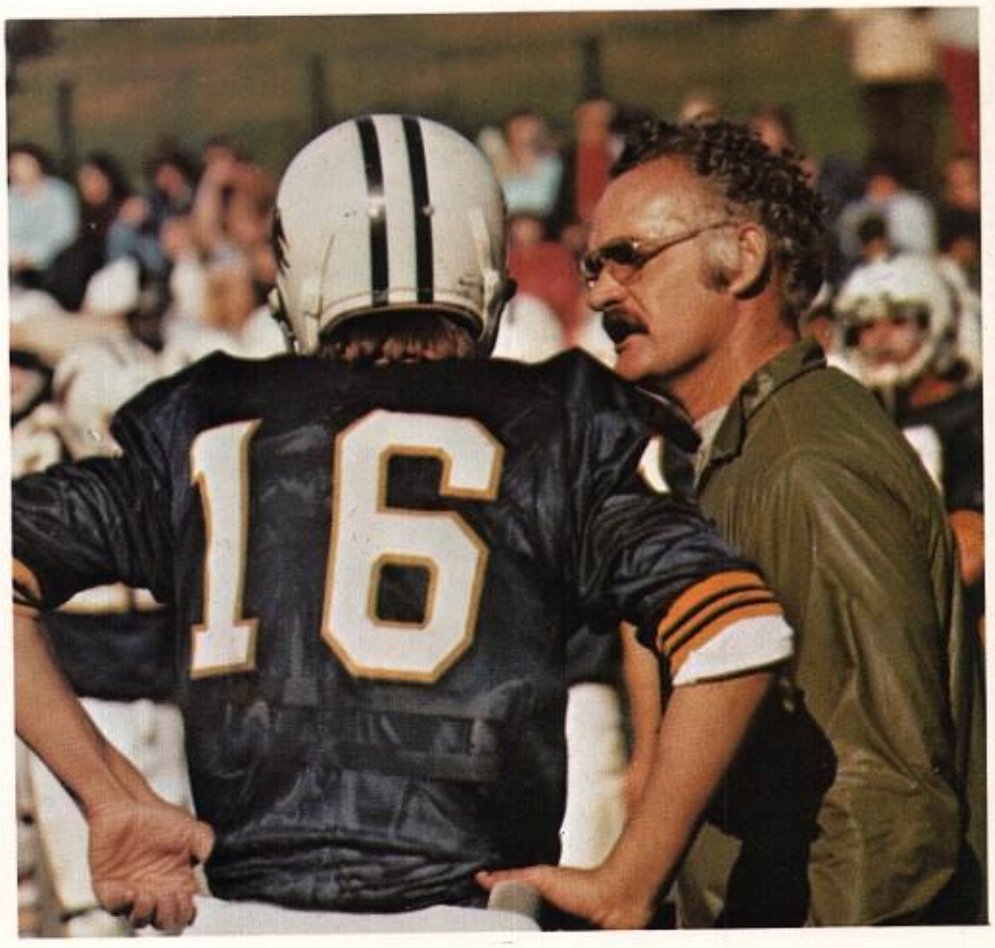
16

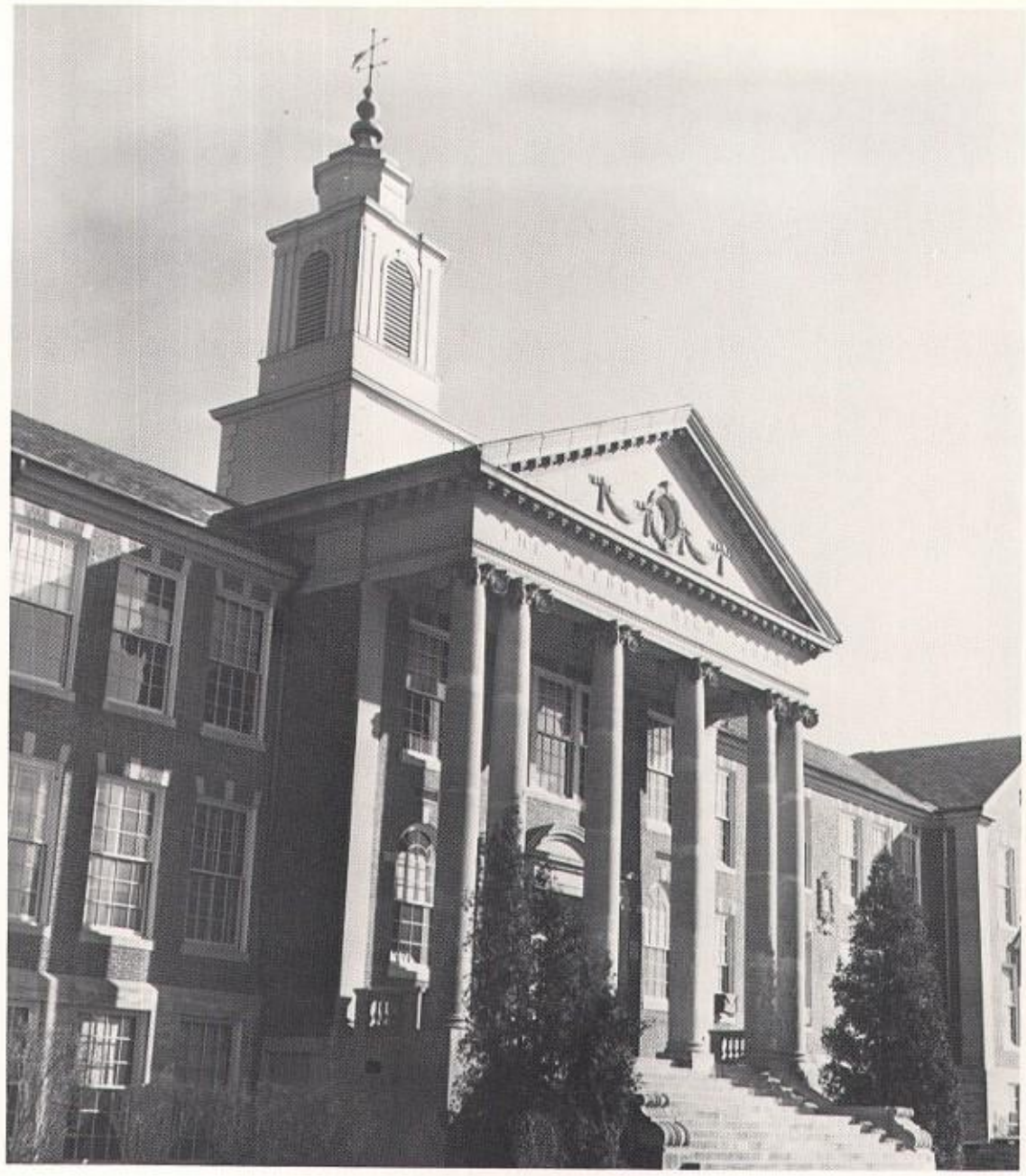

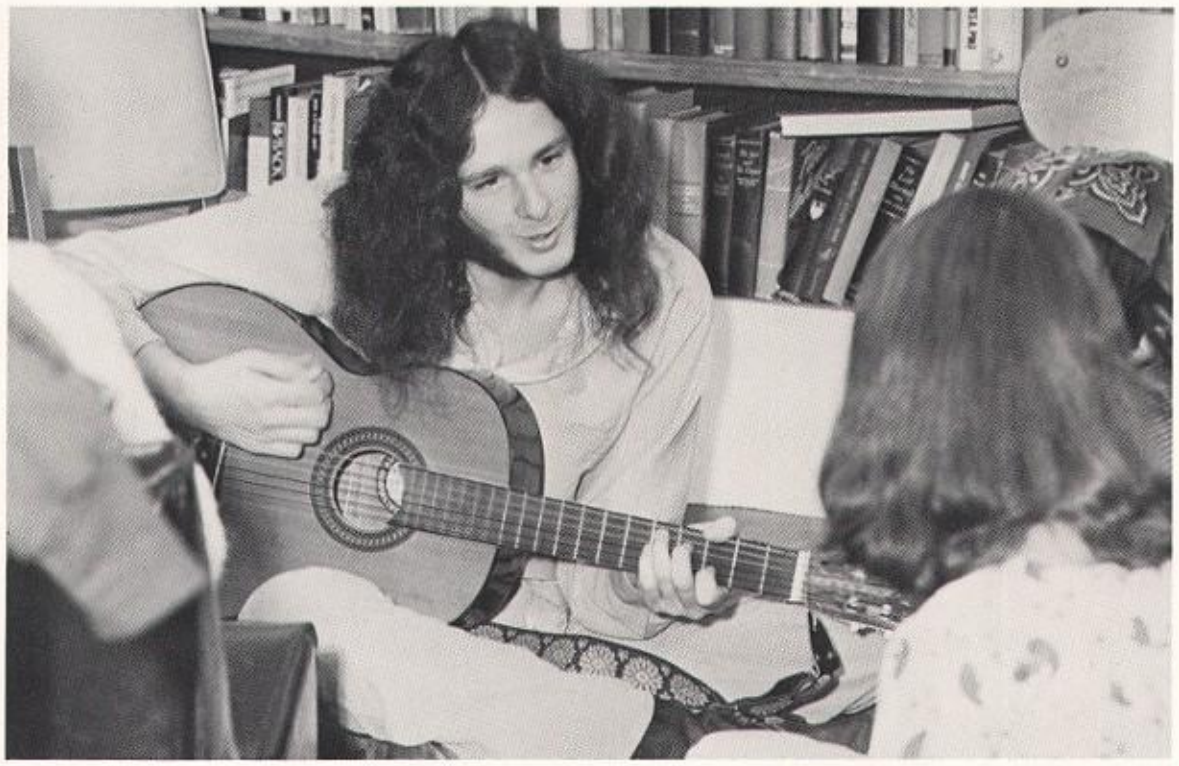

It is now and in this world that we must live.
Andre Gide

Press on to higher and better things — at all events to other things; and be assured that the right way can never be that which leads you back to the identical shapes that you long ago left behind. Onward, onward, onward!

Nathaniel Hawthorne

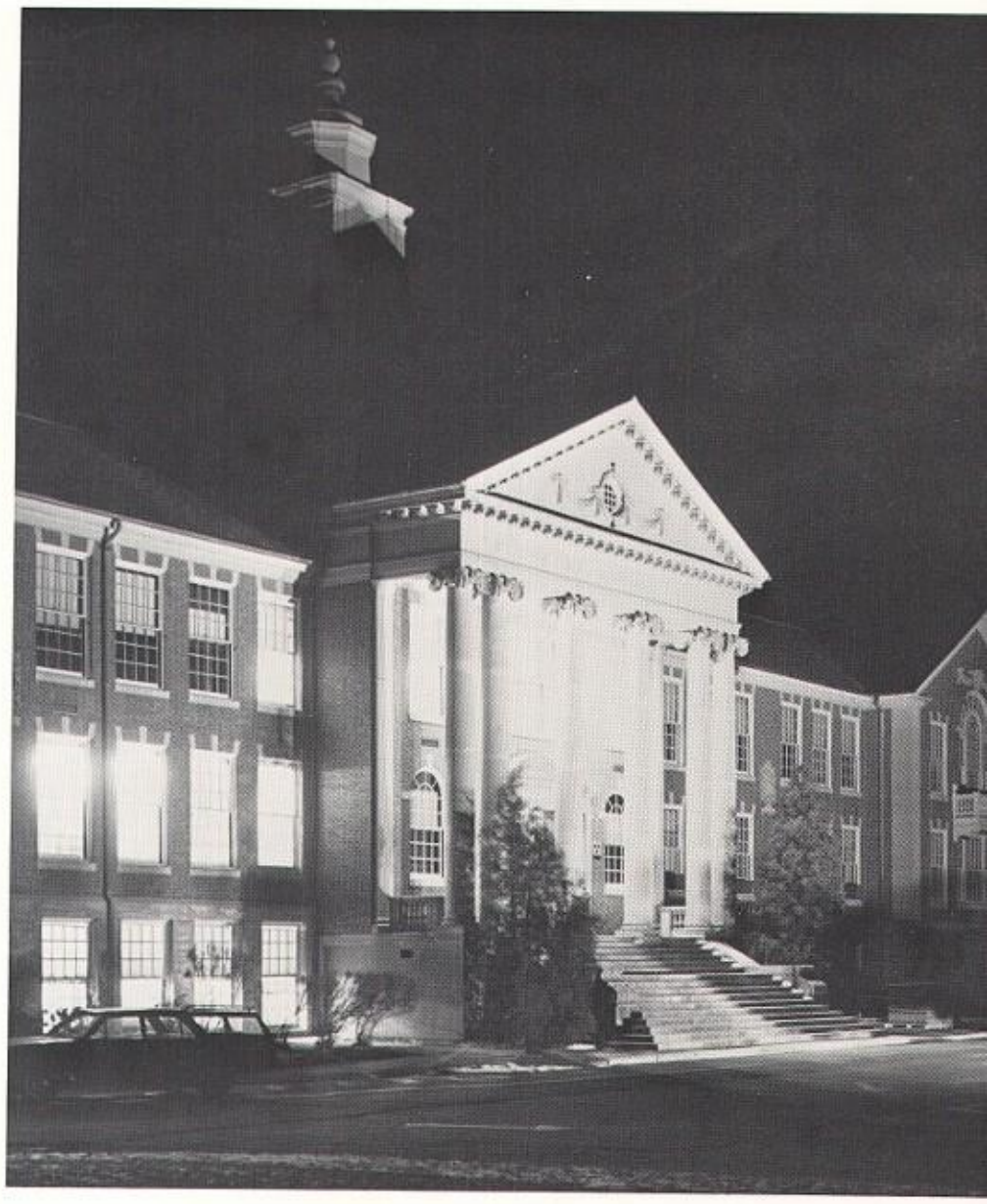

winter

Plan for tomorrow as if you would live forever;
live for today as if it were your last.
Bernard S. Raskas

Winter Sports 1974 . . .

varsity basketball

Needham	49	Dedham	56
Needham	61	Framingham S.	46
Needham	40	Framingham N.	38
Needham	62	Walpole	31
Needham	69	Milton	55
Needham	73	Norwood	51
Needham	63	Braintree	39
Needham	68	Natick	53
Needham	52	Wellesley	51
Needham	56	Dedham	57
Needham	55	Framingham S.	48
Needham	59	Framingham N.	54
Needham	70	Walpole	53
Needham	65	Milton	29
Needham	47	Norwood	48
Needham	65	Braintree	49
Needham	60	Natick	61
Needham	56	Wellesley	39

junior varsity wrestling

Needham	41	Dedham	26
Needham	37	Framingham S.	41
Needham	43	Framingham N.	60
Needham	33	Walpole	43
Needham	39	Milton	41
Needham	43	Norwood	54
Needham	56	Braintree	61
Needham	51	Natick	60
Needham	67	Wellesley	41
Needham	63	Dedham	54
Needham	40	Framingham S.	58
Needham	60	Framingham N.	53
Needham	62	Walpole	64
Needham	61	Milton	48
Needham	59	Norwood	58
Needham	65	Braintree	54
Needham	40	Natick	56
Needham	42	Wellesley	41

girl's varsity basketball

Needham	36	Wellesley	72
Needham	28	Framingham S.	35
Needham	30	Braintree	65
Needham	48	Norwood	35
Needham	35	Dedham	32
Needham	30	Walpole	29
Needham	56	Milton	47
Needham	57	Natick	48
Needham	25	Framingham N.	41

girl's j.v. basketball

Needham	24	Wellesley	17
Needham	31	Framingham S.	29
Needham	31	Braintree	18
Needham	22	Norwood	18
Needham	17	Dedham	16
Needham	19	Walpole	24
Needham	20	Milton	14
Needham	31	Natick	22
Needham	13	Framingham N.	15

junior varsity basketball

Needham	17	Newston S.	27
Needham	12	Wayland	12
Needham	12	Foxboro	48
Needham	12	Algonquin	9
Needham	15	Braintree	21
Needham	15	Framingham N.	21
Needham	15	Perkins	30
Needham	15	Brockton	30
Needham	3	Norwood	24

varsity wrestling

Needham	12	Newton S.	38
Needham	9	Wayland	48
Needham	55	Algonquin	11
Needham	32	Braintree	22
Needham	39	Weymouth N.	21
Needham	37	Framingham N.	21
Needham	29	Scituate	32
Needham	48	Natick	9
Needham	29	Stoughton	32
Needham	20	Dedham	27
Needham	26	Norwood	24
Needham	26	Walpole	25
Needham	38	Wellesley	16

junior varsity hockey

Needham	1	Milton	2
Needham	0	Dedham	1
Needham	4	Braintree	2
Needham	0	Walpole	3
Needham	1	Norwood	3
Needham	3	Framingham N.	0
Needham	2	Natick	1
Needham	4	Framingham S.	3
Needham	3	Walpole	2
Needham	1	Dedham	5
Needham	0	Braintree	3
Needham	3	Wellesley	0
Needham	0	Norwood	2
Needham	5	Framingham N.	1
Needham	6	Milton	1
Needham	5	Natick	3
Needham	4	Framingham S.	2
Needham	1	Wellesley	6

varsity hockey

Needham	2	Dedham	5
Needham	4	Braintree	4
Needham	5	Walpole	1
Needham	4	Norwood	9
Needham	4	Framingham N.	2
Needham	6	Milton	0
Needham	6	Natick	1
Needham	2	Framingham S.	7
Needham	0	Dedham	2
Needham	4	Walpole	1
Needham	0	Braintree	1
Needham	4	Wellesley	0
Needham	1	Norwood	6
Needham	4	Framingham N.	4
Needham	6	Milton	3
Needham	4	Natick	2
Needham	0	Framingham S.	1
Needham	3	Wellesley	2

girl's gymnastics

Needham	42.95	Natick	37.29
Needham	41.4	Walpole	51.1
Needham	47.1	Framingham S.	57.4
Needham	55.10	Wellesley	67.60
Needham	50.20	Dedham	44.00
Needham	44.55	Braintree	87.30
Needham	59.55	Milton	66.60
Needham	54.20	Framingham N.	81.80
Needham	60	Norwood	62

boy's gymnastics

Needham	69.10	Framingham N.	94.95
Needham	72.9	Framingham S.	67.65
Needham	79.50	Winchester	64.80
Needham	89.5	Natick	73.2
Needham	86.3	Milton	76.9
Needham	88.65	Brookline	78.40
Needham	93.2	Norwood	78.2
Needham	91.15	Braintree	111.55
Needham	95.85	Lexington	91.45
Needham	94.45	Wellesley	93.9

indoor track

Needham	59	Natick	27
Needham	59	Braintree	27
Needham	62	Dedham	24
Needham	63	Framingham N.	23
Needham	63	Framingham S.	23
Needham	62	Milton	24
Needham	74	Walpole	11
Needham	50	Norwood	36
Needham	69	Wellesley	17

boy's swimming

Needham	53	Lexington	31
Needham	52	Catholic Mem.	31
Needham	84	Brockton	88
Needham	49	Norwood	27
Needham	43	Seekonk	40
Needham	88	Wellesley	84
Needham	94	Attleboro	78

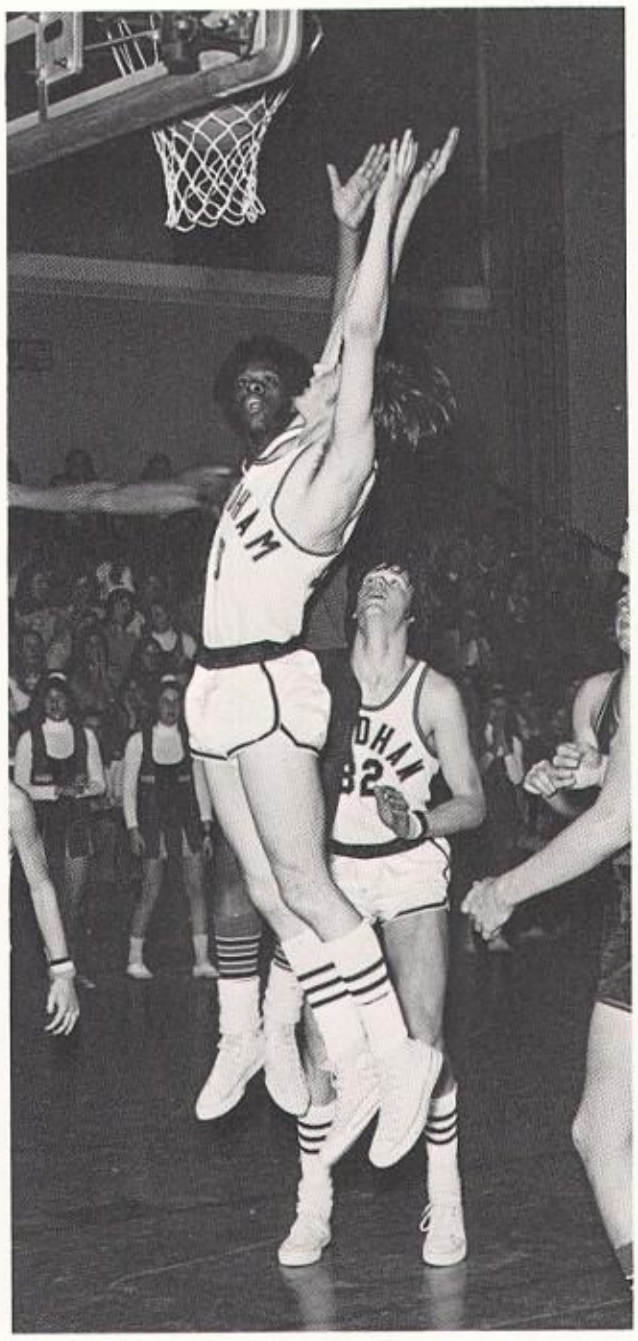

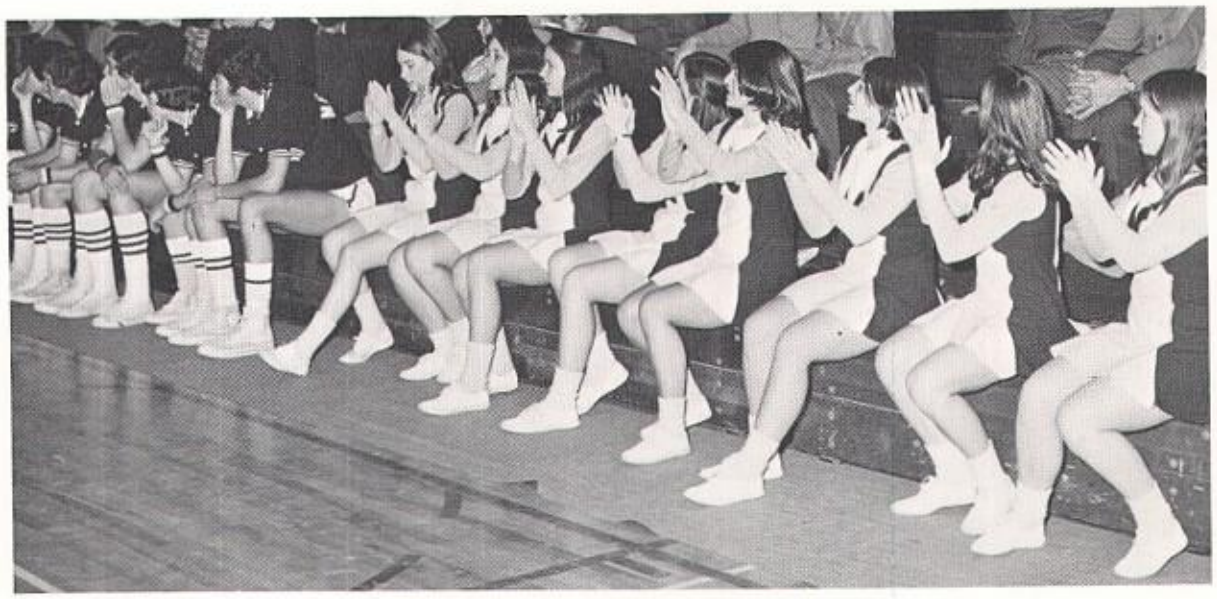

VARSITY

FIRST ROW:

George Rodakis, coach
Barry Heald
Bob Doherty
Pete Rivoira, captain
Bill Meany
Roy Heffernan
Kevin Riccardelli

SECOND ROW:

Phil Demeo
Neil Devlin
Jay O'Connor
Charlie Baker
Rich Perry
Jeff McGraw
Chris Cuneo
Bob Whalen
Neil Futran

Snake in the grass . . . "Hey Fluge!"

basketball

JUNIOR VARSITY

FIRST ROW:

John Levangie, coach
Ron Stoloff
J. D. White
Mark Rossi
Mike Healy, tri-capt.
George Demos, tri-capt.
Chris Jantzen, tri-capt.
Mike Driscoll
Barry Morin
John Grabowski

SECOND ROW:

Jon Baker
Ken Lipman
Phil Carty
Phil Mulvey
Greg Riley
Paul Clifford
Pete Smith
Mike Tedoldi

hockey

VARSITY

FIRST ROW:

John MacDonald
Randy Jones
Billy McNamara
Tom Smith, captain
John Peters, captain
Brian Adams
Brian Kelly
Danny Wallace
John Chambers, coach

SECOND ROW:

Steve Parlato
Teddy Lambert
John Snyder
Tom Dwyer
Mike Barton
Berni Bussell
Mark Robinson
Rich Kalweit
Mark Newcomb
Eddy Lally
Dennis Plaster
Gerard Peters

JUNIOR VARSITY

FIRST ROW:

Ron Pozzo, coach
Bob Johnson
Frank Setian
Steve Benson
Keefe Bailey
John Dell'Erario
John Judge

SECOND ROW:

Bob Cunnane
Alex Prohodski
Tony Nannini
Steve Dalton
Terry Gilman
David Eicher
Tim McNamara
Gary Newman

girl's basketball

VARSITY

FIRST ROW:

Judy Schoonover, coach
Joanne Mason
Linda Coombs
Donna O'Duggan, co-capt.
Clare O'Brien, co-capt.
Nancy O'Neal
Ingrid Johannessen
Claire Lombard
Mary Moses

SECOND ROW:

Ellen Kearney
Mary Ann McCaughley
Denise Roanne
Barbara Hackett
Beth Peterson
Mary Varley

Lurch . . . a comeback season . . . Flipper . . . "I Don't like spiders and snakes" . . . the dinner . . . we don't mess . . . Is Clare mad? Do we care? . . . fighting Irish . . . monthly mitten . . . dynamite JV's . . . grids . . . she's got legs . . . "Knees" . . . little + big 0 . . . bunny hop . . . pretty girl . . .

JUNIOR VARSIT

FIRST ROW:

Corinne Maciejews
coach
Suzanne Paulin
Jeanne Petrillo
Sheila Martin
Kathy O'Brien
Joanne Lambert

SECOND ROW:

Carol O'Duggan, n
Karen Brodeen
Carol Wadsworth
Jackie Long
Rita Muir
Michelle Milligan
Sindi Martin

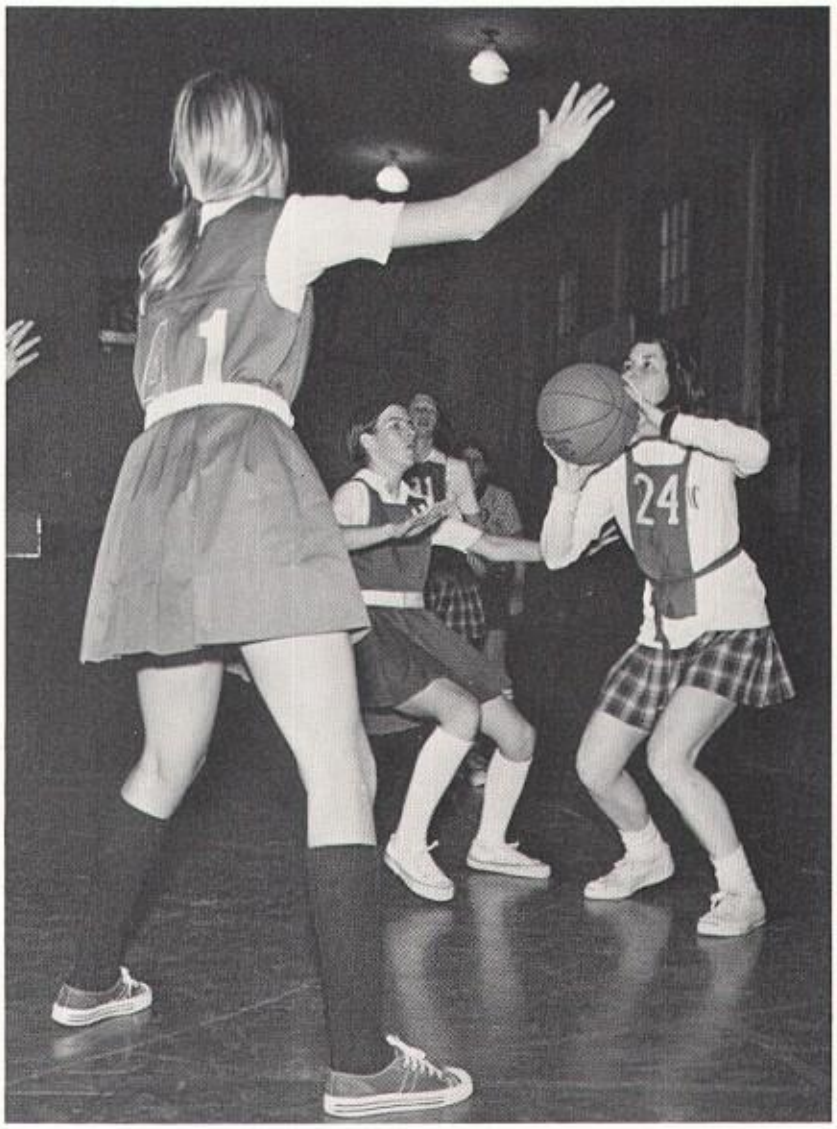

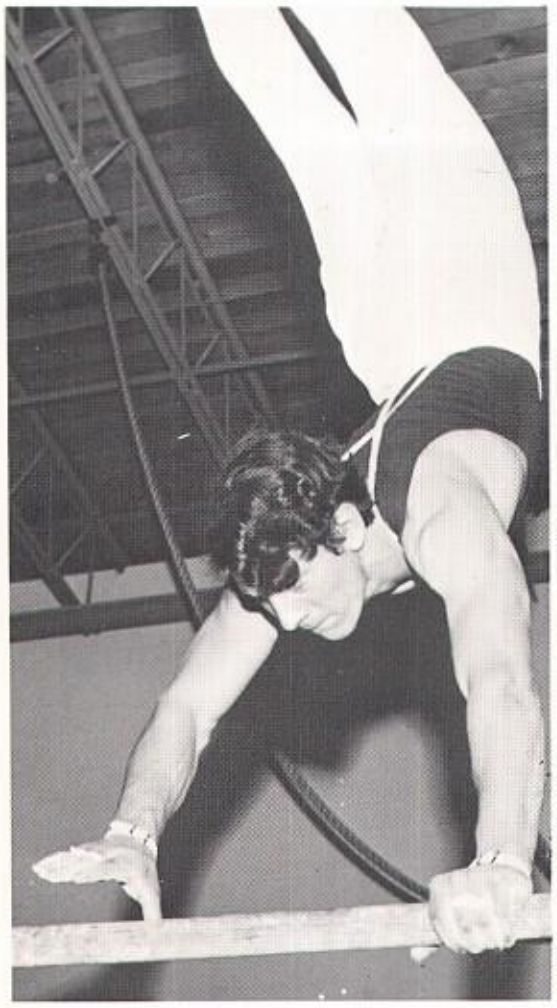

FIRST ROW:
Bill Crocker
Paul Tocci
Ricky Raymond – cpt.
Louis Tiberi – cpt.
Gary Gosh
Ralph Chamberlin
SECOND ROW:
Dick Seibert – coach
Brad Stein
Steve Peck
Brad Pinta
Eric Sukala
Tommy Thompson
Terry Flanagan
THIRD ROW:
Frank Murphy
Brian Salvaggio
John Ridge
Jay Cleary
Tony Funari

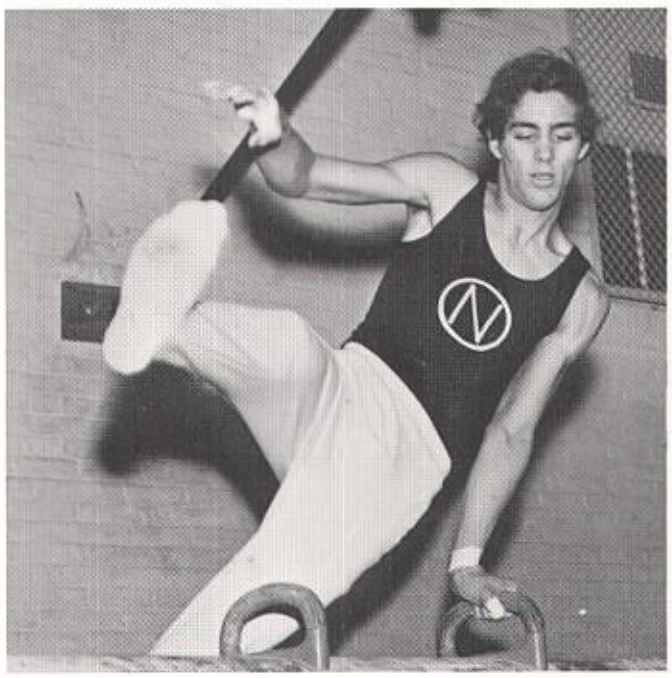

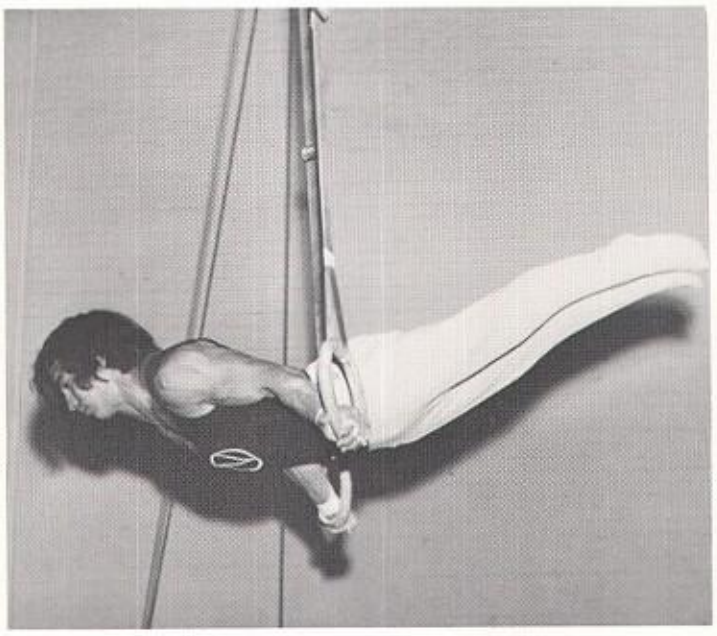

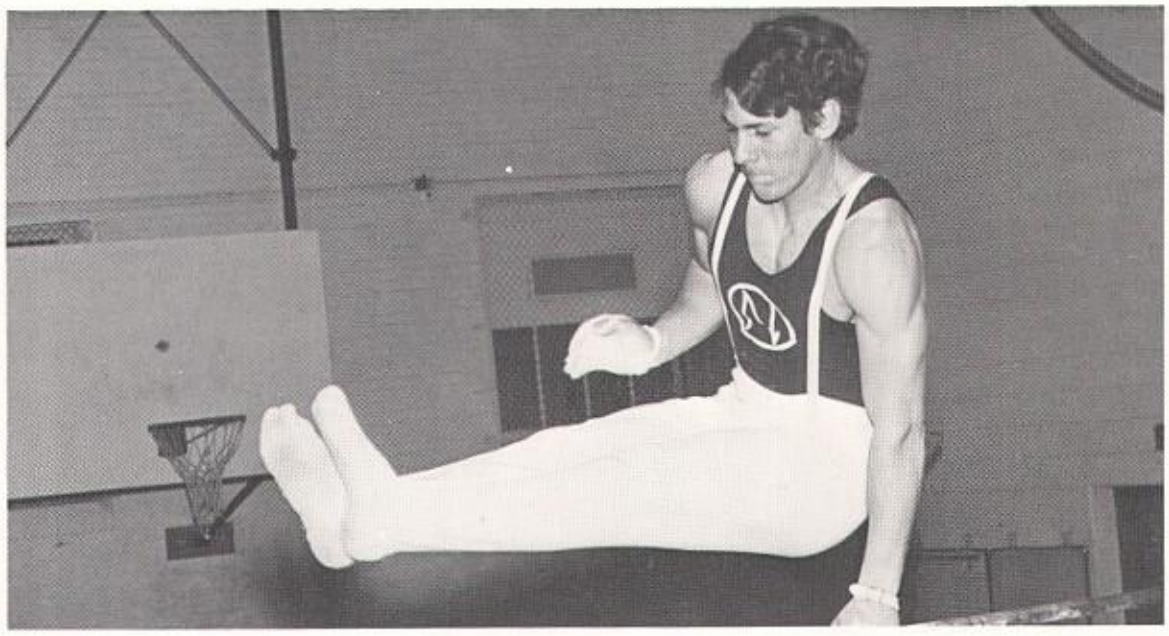

boy's gymnastics

girl's gymnastics

Patty Kozak, capt.
Janice Finan
Eileen Murphy
Lisa Dratch
Jane Tuohey, coach
Mardy Dagdigian, capt.

Susan Ryan
Lynne Salvaggio
Elaine Isherwood
Karen Star
Linda Benson
Alicia Rielley

Kathy Ricker
Lisa Moore
Chris Cox
Kathy Logan
Brenda Sherman
Martha Miceli

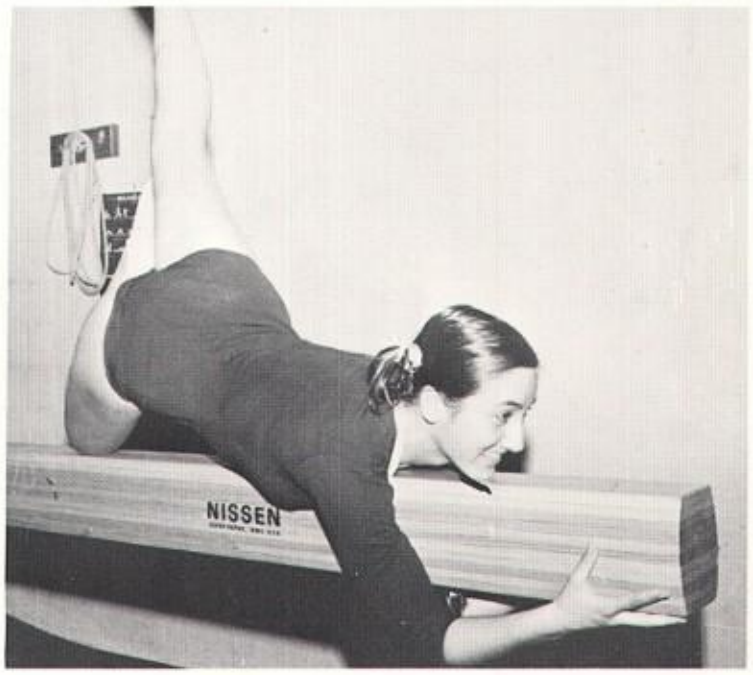

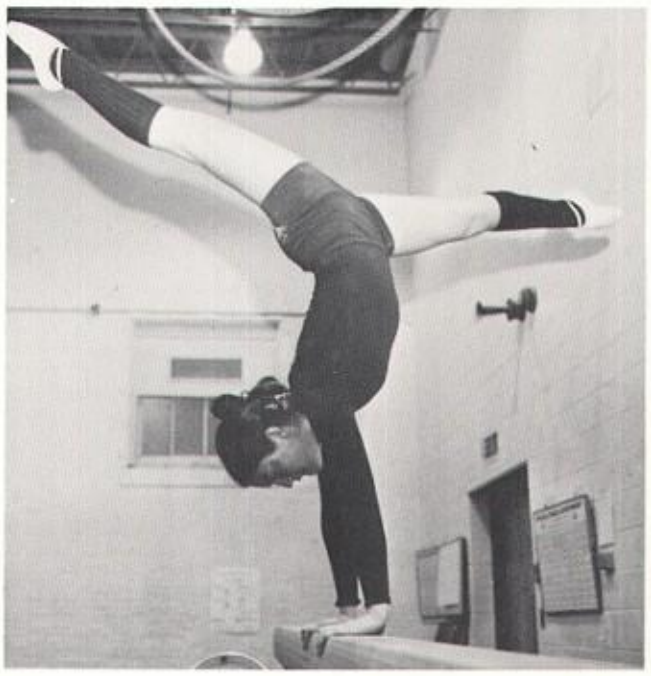

1-2-3-4 stick it . . . Marianne's cartwheel . . . squeaky rossin . . . procrastination . . . tears . . . oranges . . . chalk up . . . jelly beans . . . Kathy's laugh . . . our mono girl . . . get psyched!! . . . no heat in this gym . . . pizza . . . Chicago . . . Patty's socks! spot soooo good . . . that night meet and Macs . . . these uniforms have got to go . . . our faithful coach . . . radio . . . winning isn't everything . . . states of what? dream routines . . . C.S.N. & Y.

boy's varsity swimming

FIRST ROW:

Dick Case – coach
Bob Sylvain
Scot Dube – captain
Greg Fingar
Paul Mahoney

SECOND ROW:

Tom Nowak
Ed Neville
Steve Chapin
Tom Kenefick
Mark Lazuk
David Hoffman

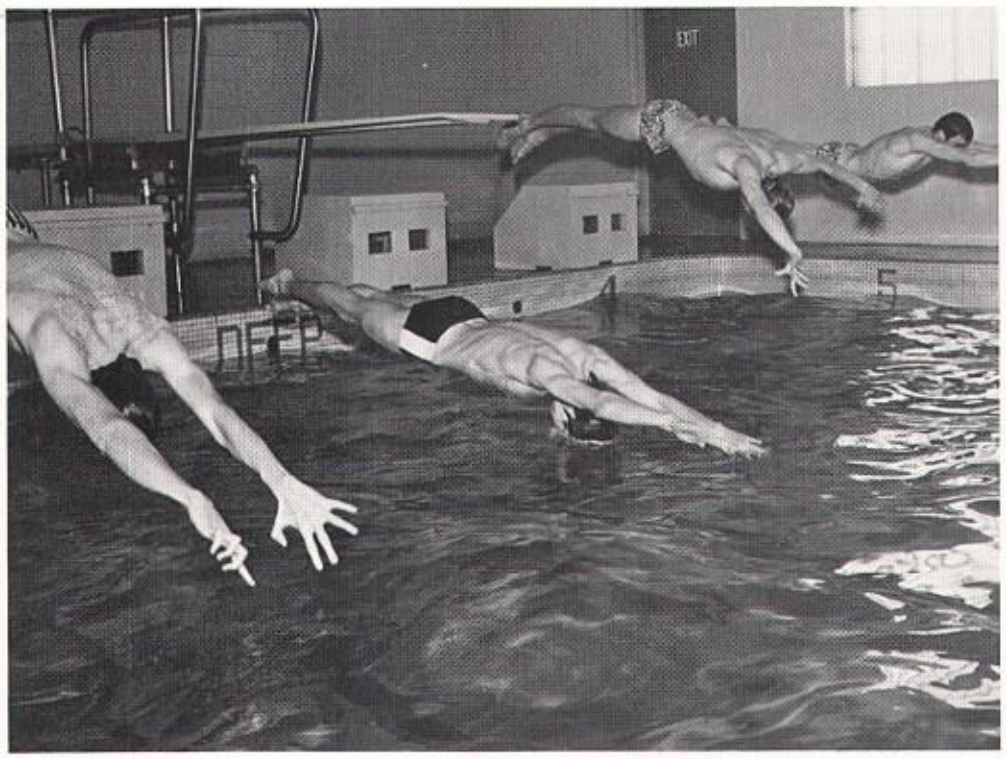

6:00 morning practices . . . grab starts . . . wheat germ . . . towel fights on the Wellesley bus . . . atomic sit-ups . . . Webster St. drag races . . . beer blasts!!!

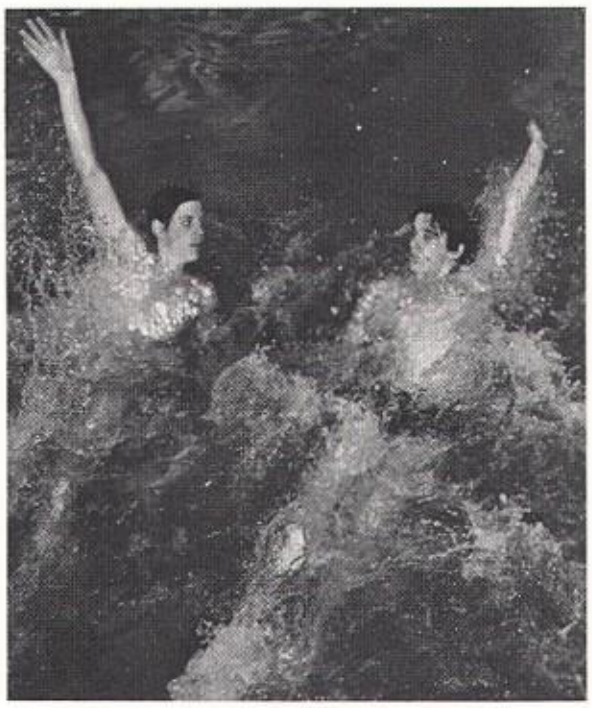

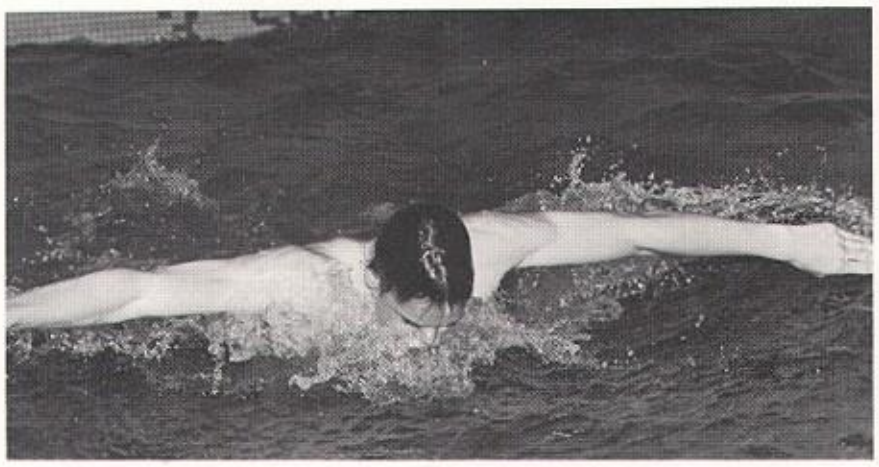

EASTERN MASS. STATE CHAMPS!

girl's varsity swimming

FIRST ROW:

Amy Titus
Kathy Logan
Sandy Stricklin
Lindsay Cudworth

Suzanne Hoffman
Cindy Jenson
Suzanne Gerard
Mary Howard

SECOND ROW:

Mary Hennigan
Carol Wadsworth
Donna Gross
Sheila Toohey
Betty Heger
Katie Tully

Joan Neill, cpt.
Tricia Hogan, cpt.

THIRD ROW:

Cheryl Bugley, coach

Elaine Isherwood
Rosemary Howard
Sharon Henze
Betsy Heffernan
Jackie Long
Michelle Milligan

Cathy Flanagan

Missed the boat:
Annie Donohue (!)

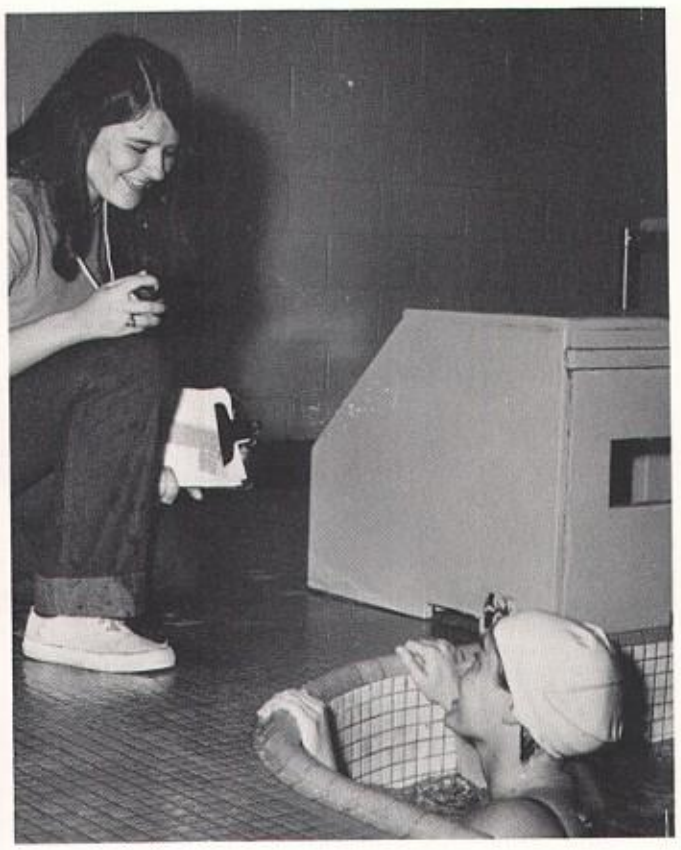

6 am practice ... "oh my hair!" ... breakfast "Cindy! You didn't steal that soccer ball did you? ... Friday nights ... starts and turns ... Mrs. Bugley, my stomach hurts" ... Special K awards ... The Wellesley Bus ... "I'm hungry" ... Butterflyers make the best lovers! ... Katie & Anne, are you leaving shortly?

varsity wrestling

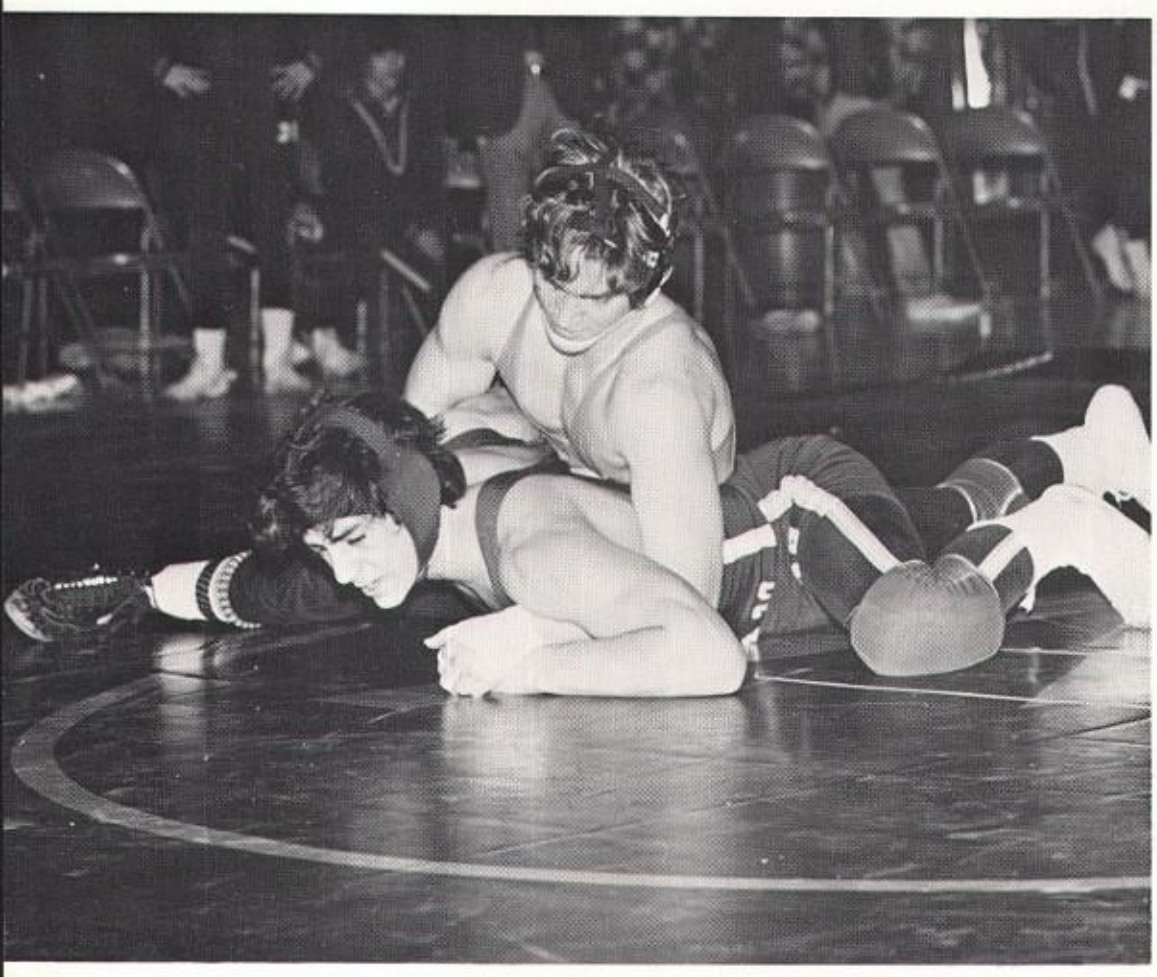

FIRST ROW:

Jim Keefe
Peter Bailet
Brian Chew, captain
Charlie Reynolds
Scott Downer
Julio Fontecchio

SECOND ROW:

Dave Wade, coach
Tom Bartzokis
Jeff Swartz, asst. captain
Paul Scheufele
Bob Barton
Stanley Sugarman
Ted Muir
Dana Mosher

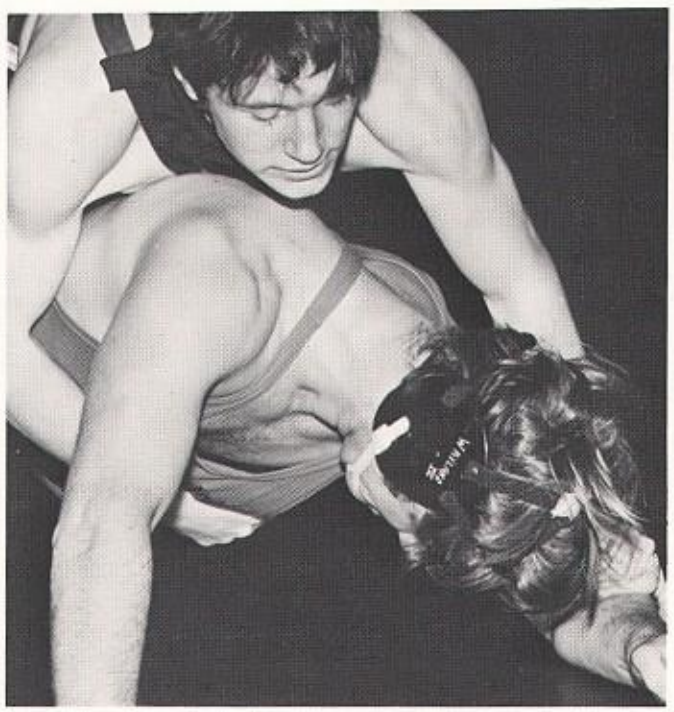

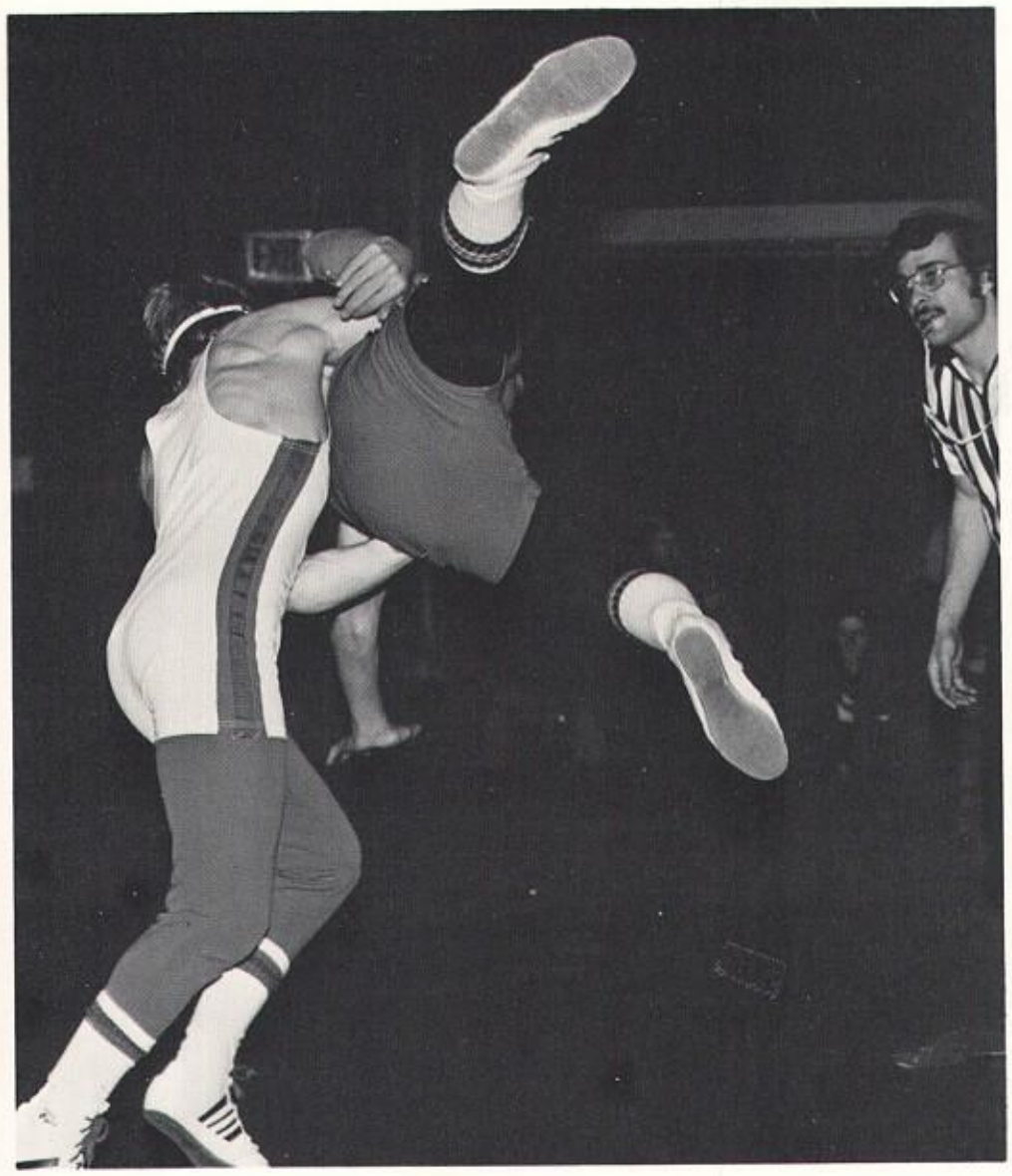

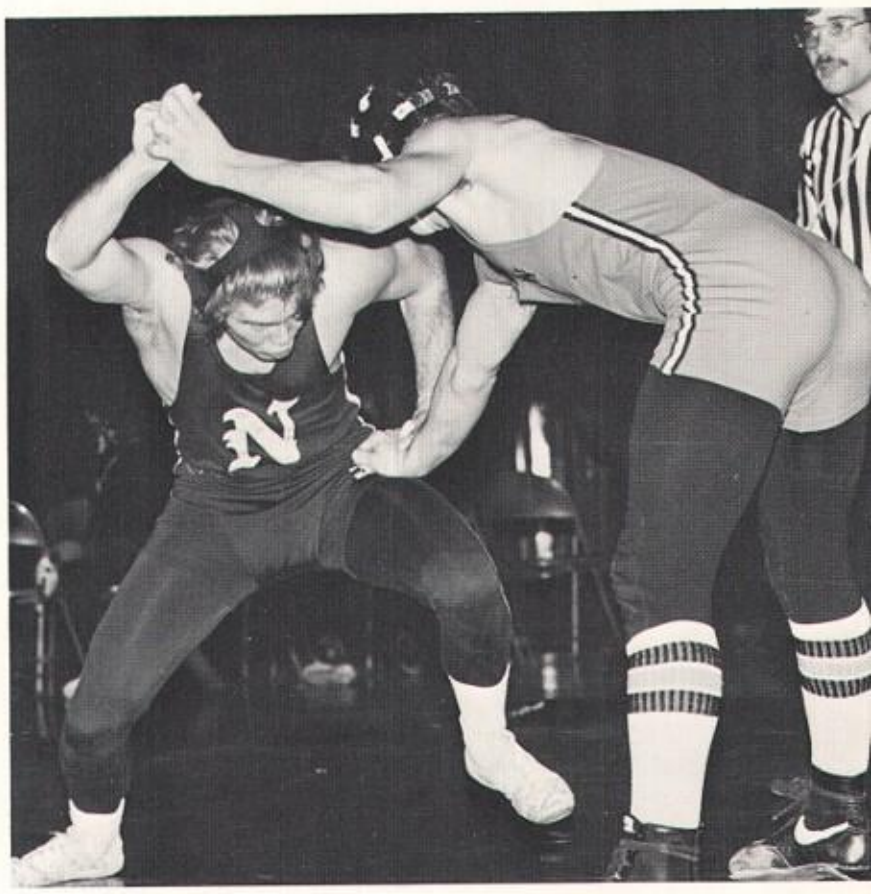

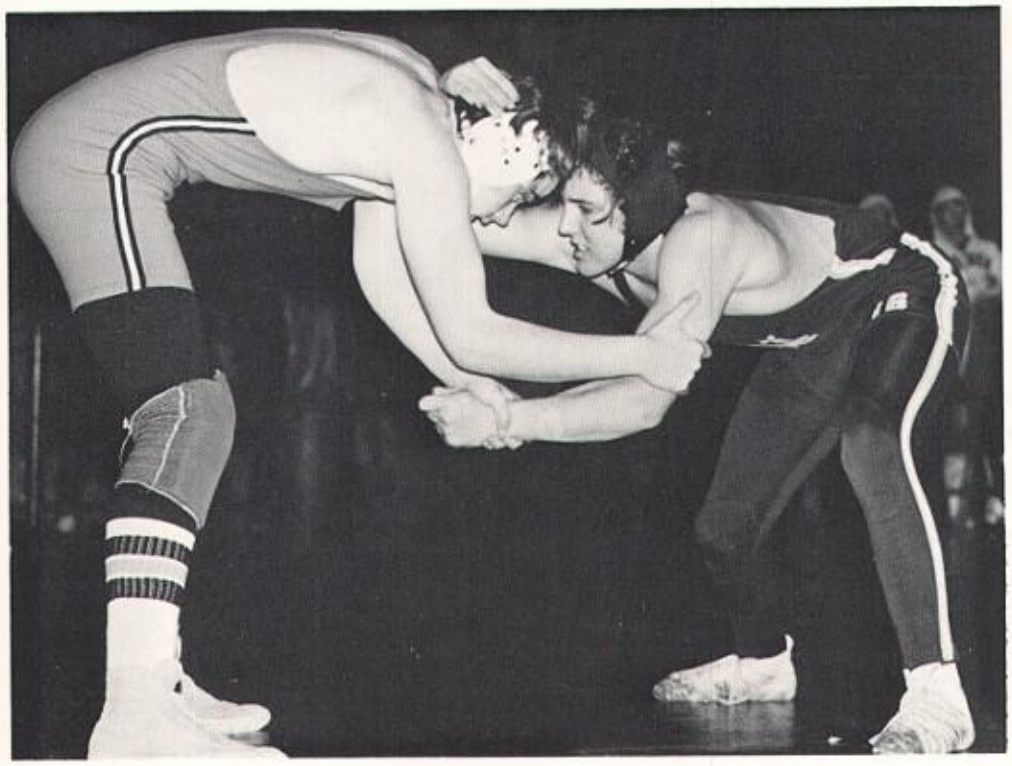

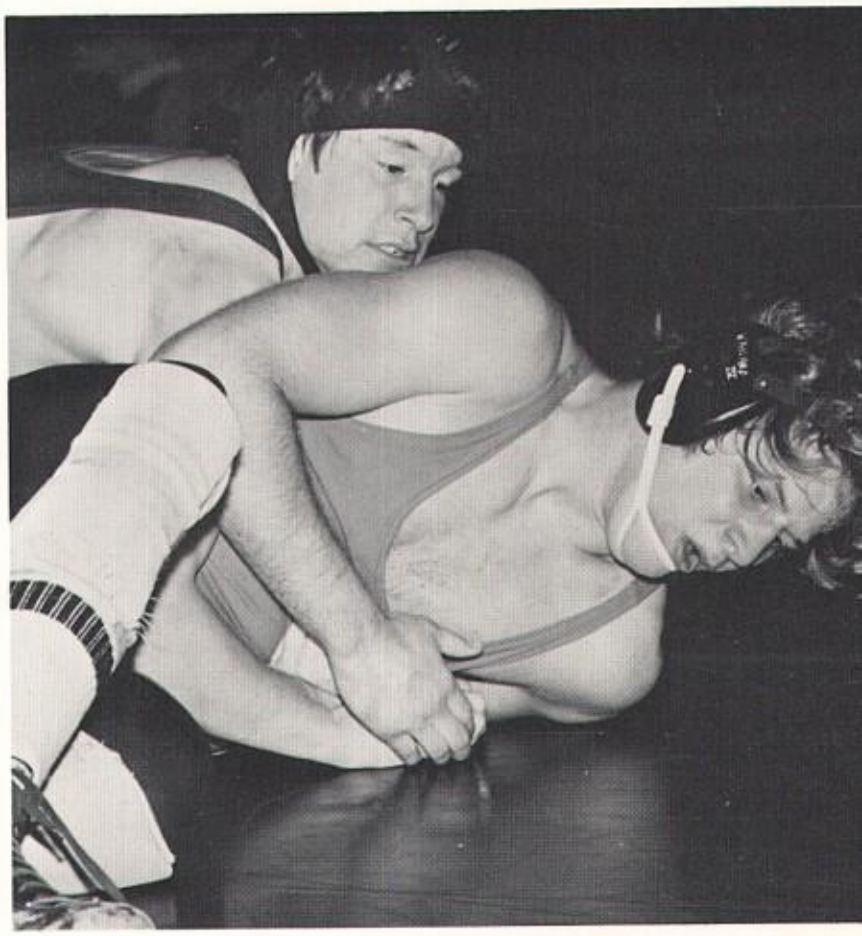

Tough guy pills . . . was going great till the first period . . . sit, scoot, cover . . . The Gallien figure 4 . . . did Downer Make weight? . . . Bart thinks he's strong . . . Flakey . . . Speedy . . . Shufly . . . It's real this time . . . Mosher back breaker . . .

indoor track

FIRST ROW:

Walter Shields, coach
Dave Christophe
Mike Berger
John Davis
Peter Bauman
Jon Davis, tri-capt.
Scott Anderson
Jim Wolfson
Jim Sharkey
Bill Thompson
Eric Kilburn
Steve Ridge, tri-capt.

SECOND ROW:

Mike Kelley
Don Ferrelic
Mike Prolman
Bill Coughlin
Ron Anderson
Steve McMorrow
Dave MacNamara
Dave Gould
Bruce Engel
Terry Reddington

THIRD ROW:

Scott Walters
Tony Bellomo
Peter Hurley
Steve Jacques
Chris Laudes
Neal Harvey
Don Dick
Scott Ingles
Steve Rockwood
Bill Gibson
Charlie Cleary, tri-capt.

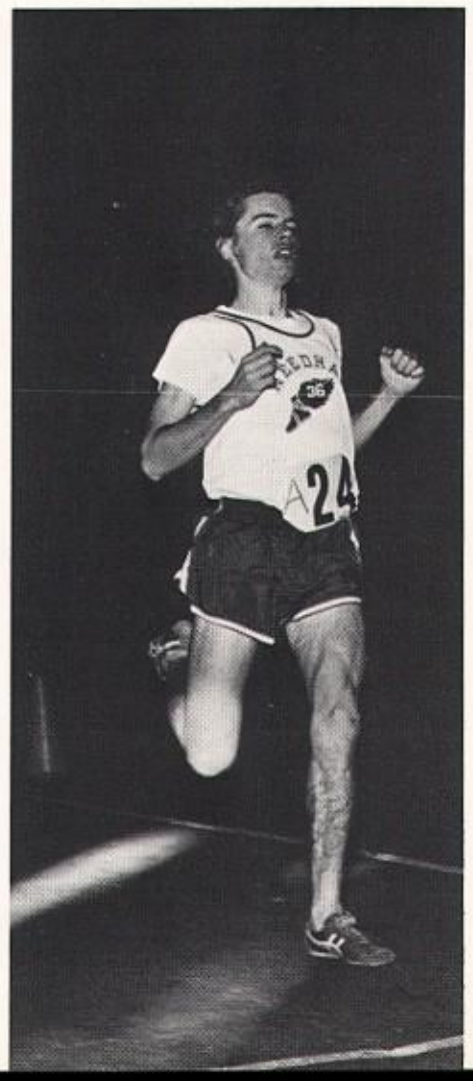

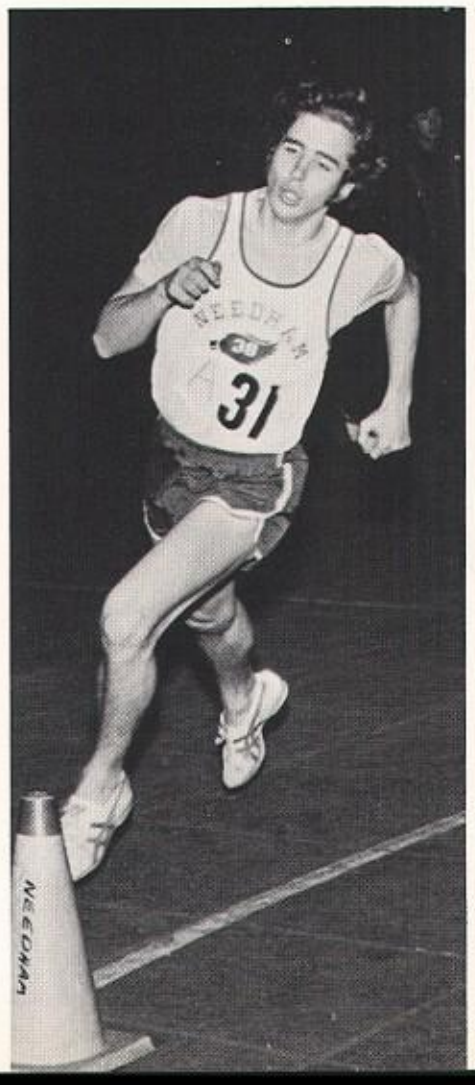

j.v. cheerleaders

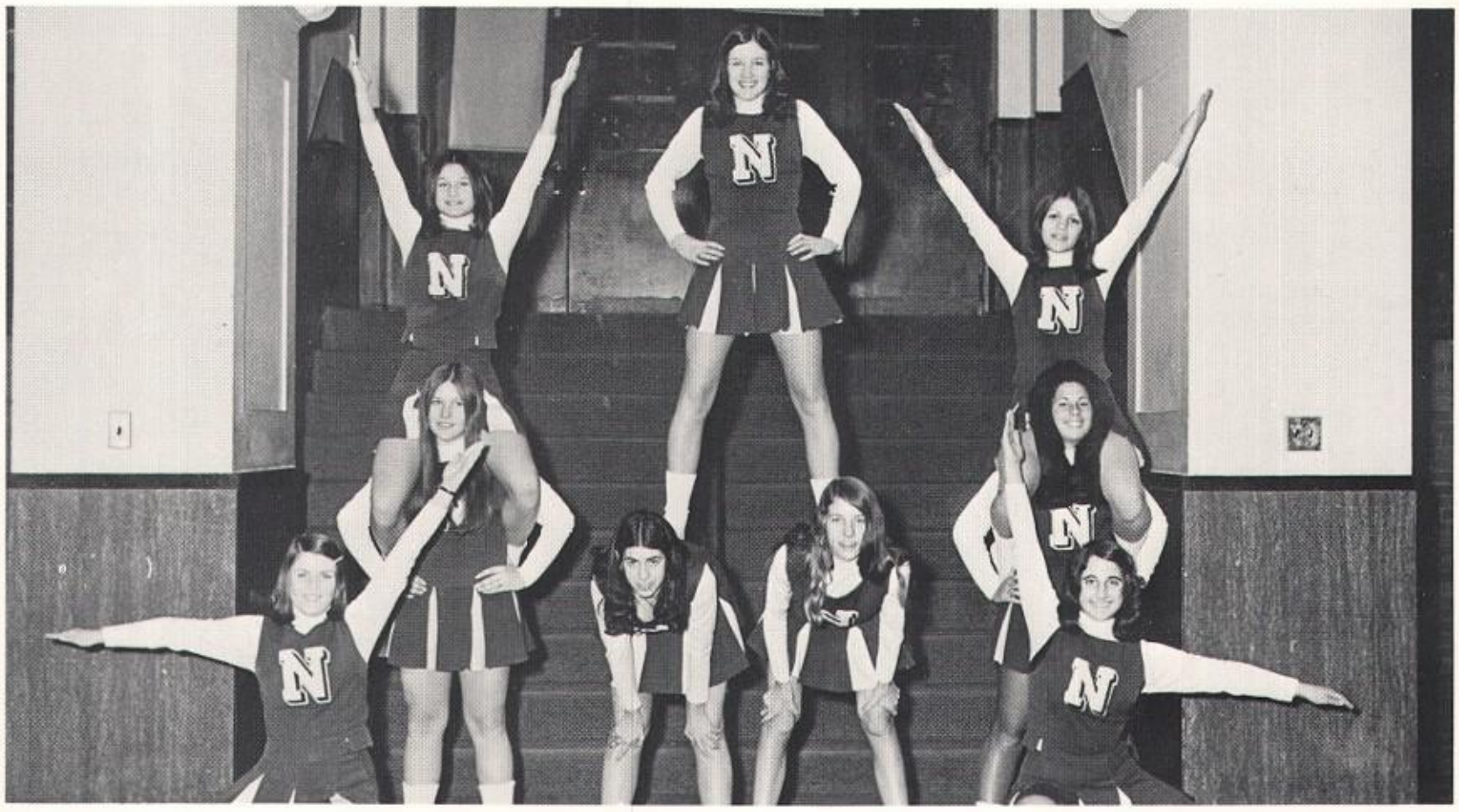

Joanne Lambert
Cindy Wallace
Cheryl Cohen
Ellen Gitelman
Lynne Dunton, capt.
Sue Bliss
Tracy Harris
Jennifer Simons
Helen Bartzokis
Carol Hasenfus, capt.

girl's leaders

FIRST ROW:

Nancy Middlebrook
Cindy Mernick
Barbara DeWitt
Linda Coombs
Elaine Carroll
Jill Bliss
Karen Leuders
Jill Eicher
Sue Emerson
Sue Miller
Ellen Kearney
Karen Burke

SECOND ROW:

Joanne Anthonakes
Kris Eaton
Jean Muir
Lisa Donovan
Donna Kreen
Tami Voudoris
Nancy Lyons
Marcy Levy
Barbara Biber
Ingrid Johanneson

THIRD ROW:

Miss Ross
Sue Dyson
Linda Bubendorf
Rita Beckman
Lindsay Cunningham
Cindy Horn
Chris Cox
Iris Godes
Mary Dorneman
Lisa Olson

FOURTH ROW:

Debbie Krech
Carol Flanagan
Joanne Lambert
Carol Nuccio
Peggy Scanlon
Sue Bliss
Sheila Martin
Diane Kelley
Carol Hasenfus
Laurie Dunton

student activities council

SENIOR CLASS

President:
Jon Williams
Vice-President:
Roy Heffernan
Treasurer:
Sandy Levin

Peter Carty
Dan Horn
Sue Schofield
Robin Pineo
Danny Reddington
Brian Kelleher
Jimmy Fleming
Advisors:
George Morse
Carol Boyd

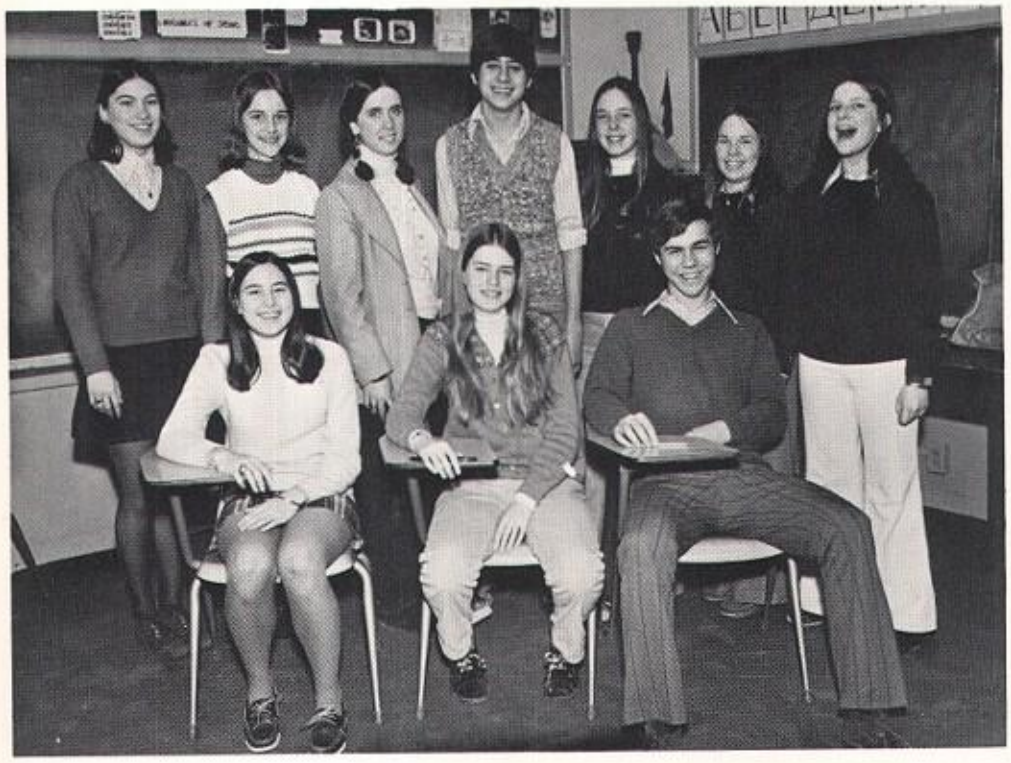

JUNIOR CLASS

President:
Anne Donohue
Vice-President:
John Dell'Erario
Treasurer:
Debbie Krech

Donna Krech
Sue Dyson
Alice King
Michael Cohn
Debbie Godfrey
Tricia Hogan
Karen McCormick
Advisor:
Marie Baroni

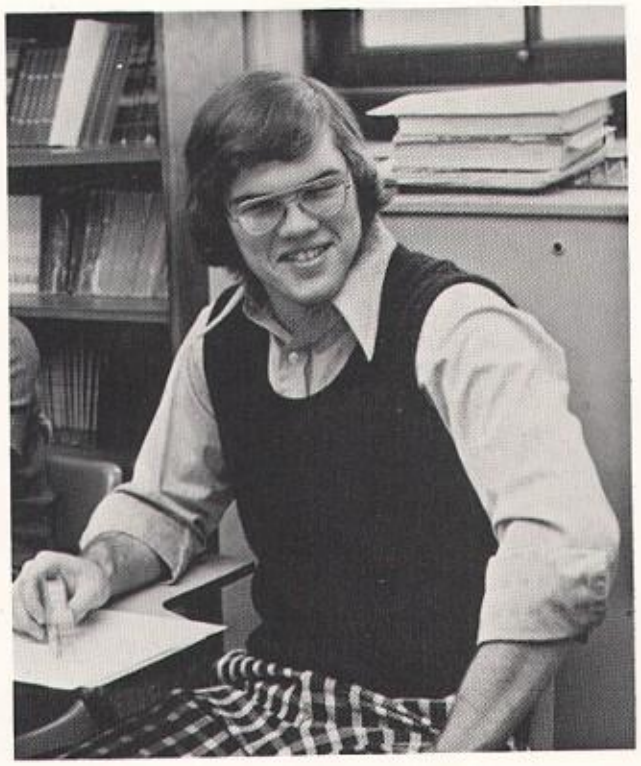

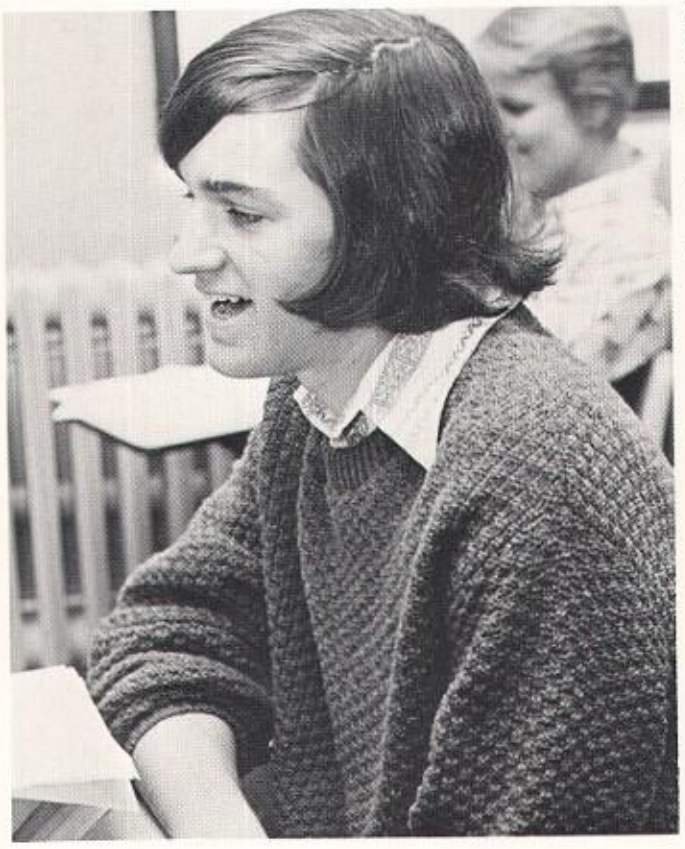

SOPHOMORE CLASS

President:
Lisa Olson
Vice-President:
Peggy Scanlon
Treasurer:
Carol Hasenfus

Sharon Pugatch
Sheila Martin
Michael Healy
Mary Dornemann
Mark Pederson
Michelle Milligan
Martha Miceli
Advisor:
Judy Roth

S.A.C. OFFICERS

President –
Robin Pineo
Vice-President –
Peter Carty
Secretary –
Debbie Godfrey
Treasurer –
Dan Reddington

STUDENT
FACULTY
BOARD

FIRST ROW:

Sue Schofield –
Asst. Moderator
Mr. McGuire –
Secretary
Fred Rowe –
Moderator
Miss Keary

SECOND ROW:

Mr. Fuchs
Donna Micali
Mr. Stauffer
P. J. Amyouny
Mr. Enos
Walter Wright
Mr. Tomkiewicz
Jay Cleary
Kevin Berger

advocate 1974

Co-Editors-in-Chief:
Marlene Maletz
Dena Cherenson
Co-Art & Layout Editors:
Carol Bielski
Nancy Selig
Asst. Art & Layout Editor:
Anne Donohue
Co-Business Editors:
Sandy Levin
Sue Schofield
Circulation Editor:
Elizabeth Ryan
Asst. Circulation Editor:
Barbara Greenbaum
Advisor:
Ellen M. Burke

Staff:
Bambi Roberts
Robin Pineo
Howie Elson
Nancy Sussenguth
Debbie Marr
Mary Dermody
Joyce Repetto
Janet Glore
Mark Hubbert
Robin Goldman
Helen Muther

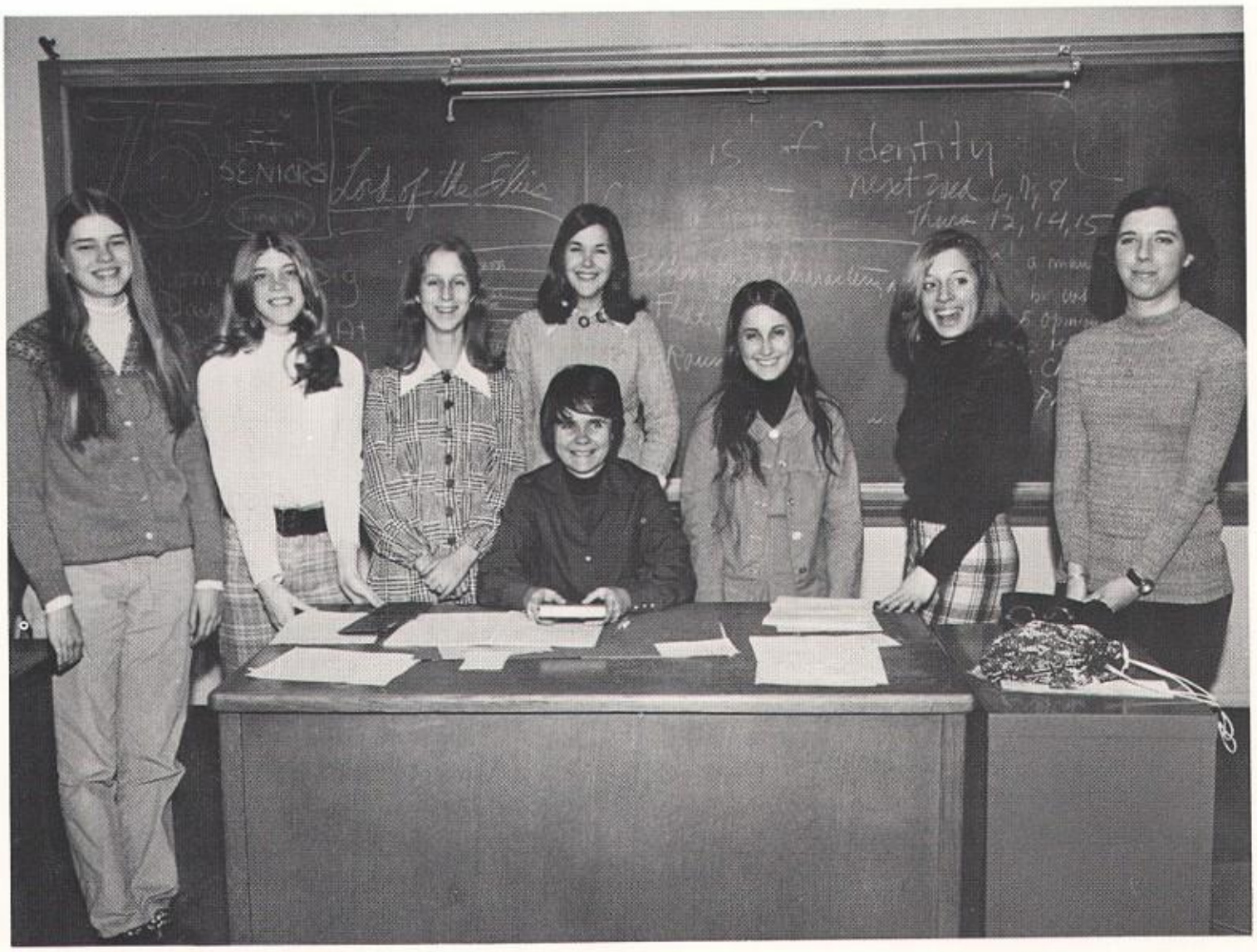

rag

Editor-in-chief:
Robin Randall
Asst. Editor:
Sue Wey

Staff:
Dena Cherenson
Andrea Matthews
Harriet Mermes
Martha Gaudet
Julie Cohn

hilltopper

Editor-in-chief:
Steve Ridge
Business Editor:
David Lintz
News Editor:
Lenny Davidson
Feature Editors:
Mike Berger
Ken Fine
Sports Editor:
Jim Goldman
Art & Layout Editors:
Kathy Brosnan
Margaret Morehead
Photography:
Wayne Robbins

Faculty Advisor:
Mr. Ed Fitzgerald

a.v.

FIRST ROW:
Dave Baxter
Paul Howard
Dick Tranfaglia
Mary Howard

SECOND ROW:
Doug Brunke
Lee Manning
Richard Pace
Mrs. Johnson
Oliver Edwards
Steve Buttrick
Payson Swaffield

band

Sue Allison
Connie Anderson
Nancy Jane Bailey
Robert Barton
Nancy Baughman
Peter Bayman
John Bent
Michael Berger
Larry Brier
Berni Russell
Ronald Camire
Mark Canning
Karen Carleton
Cheryl Cohen
Carole Coleman
Louise Criscenti
Debby Crocker
Philip Demeo
Mary Domico
Mary Dornemann
Howard Eison
Paul Elkins
Julie Ellis
Martha Erickson
Carolyn Fader
David Fay
Sally Fish
Bill Fratkin
Jon Freese
Neal Futran
Sue Gerard
Aaron Goldberg
Paul Goldsmith
Ellen Gordon
Judy Gordon
John Grabowski
Steve Gruverman
Patricia Harris
Charles Hartford
Sharon Henze
Elaine Isherwood
Steven Jacques
Dennis Kaplan
James Keefe
Lynn Kennedy
Sara Ketchum
Midge Kirby
Gene Kucinkas
Roger Lacy
Carol Liddell
Kathleen Logan
Jeanne MacPherson
Joan MacPherson
Phil Merola
Karen Mills
Joe Mulcahy
Kevin Mumper
Mike Murphy
Gary Nagle
Joan Neill
Vicki Nelson
Barry O'Toole
Kathleen O'Toole
Paul Papadonis
Dave Parker
Susan Patriarca
Nancy Patrone
Helen Raymond
Wayne Robbins
Wendy Sandner
Jan Swymour
Miles Paul Shore
Julie Shuman
Lynne Stanley
Russ Stanton
Lorraine Sullivan
Patty Sullivan
Payson Swaffield
Robert Taylor
Chris TenEyck
Barbara Thorpe
Amy Titus
Stephen Trieble
Bill Turner
Greg Turner
Mark Turner
Nancy Twombly
Dave Webb
David Weiner
Julie Whitaker
Todd Williamson
Becky Wilson
Matt Woodruff
Barry Yogel

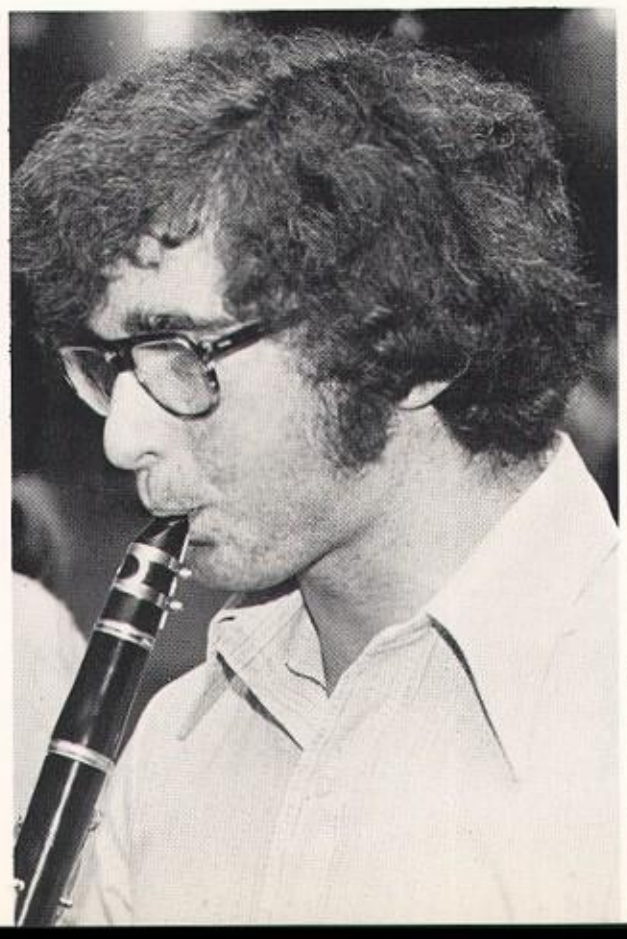

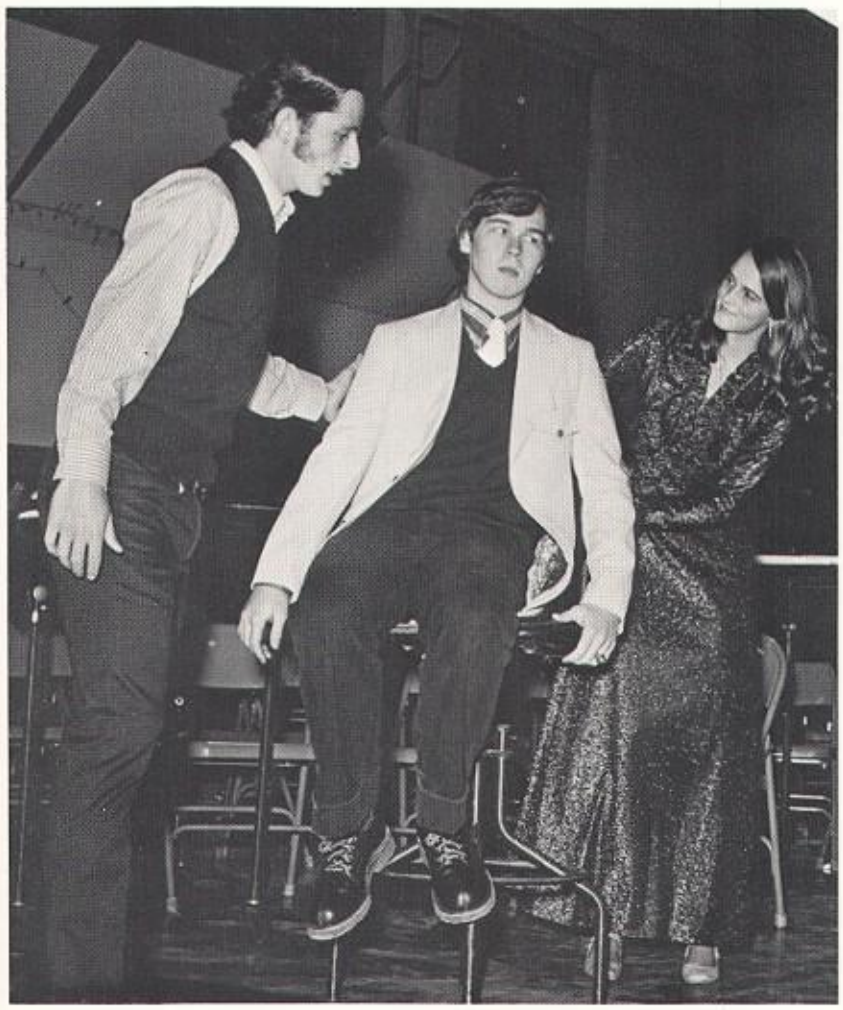

an evening at pop

senior breakfast

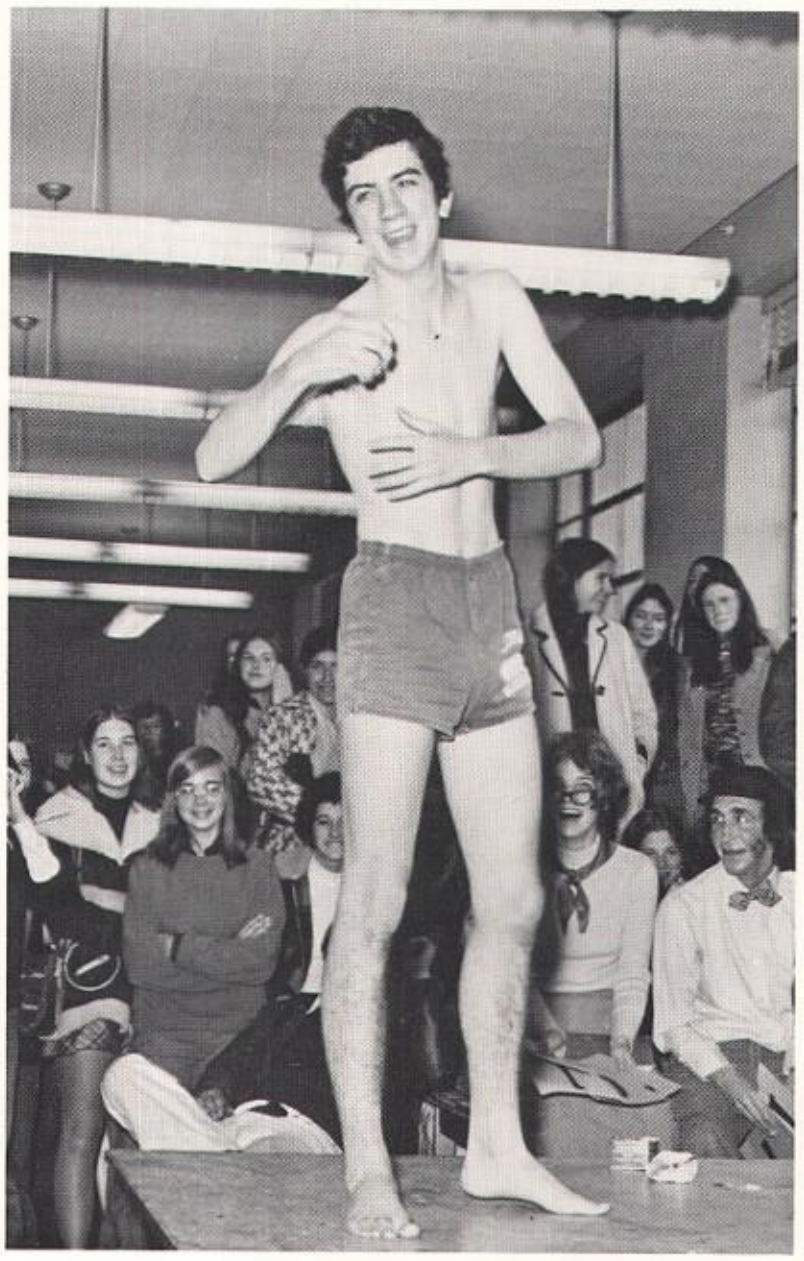

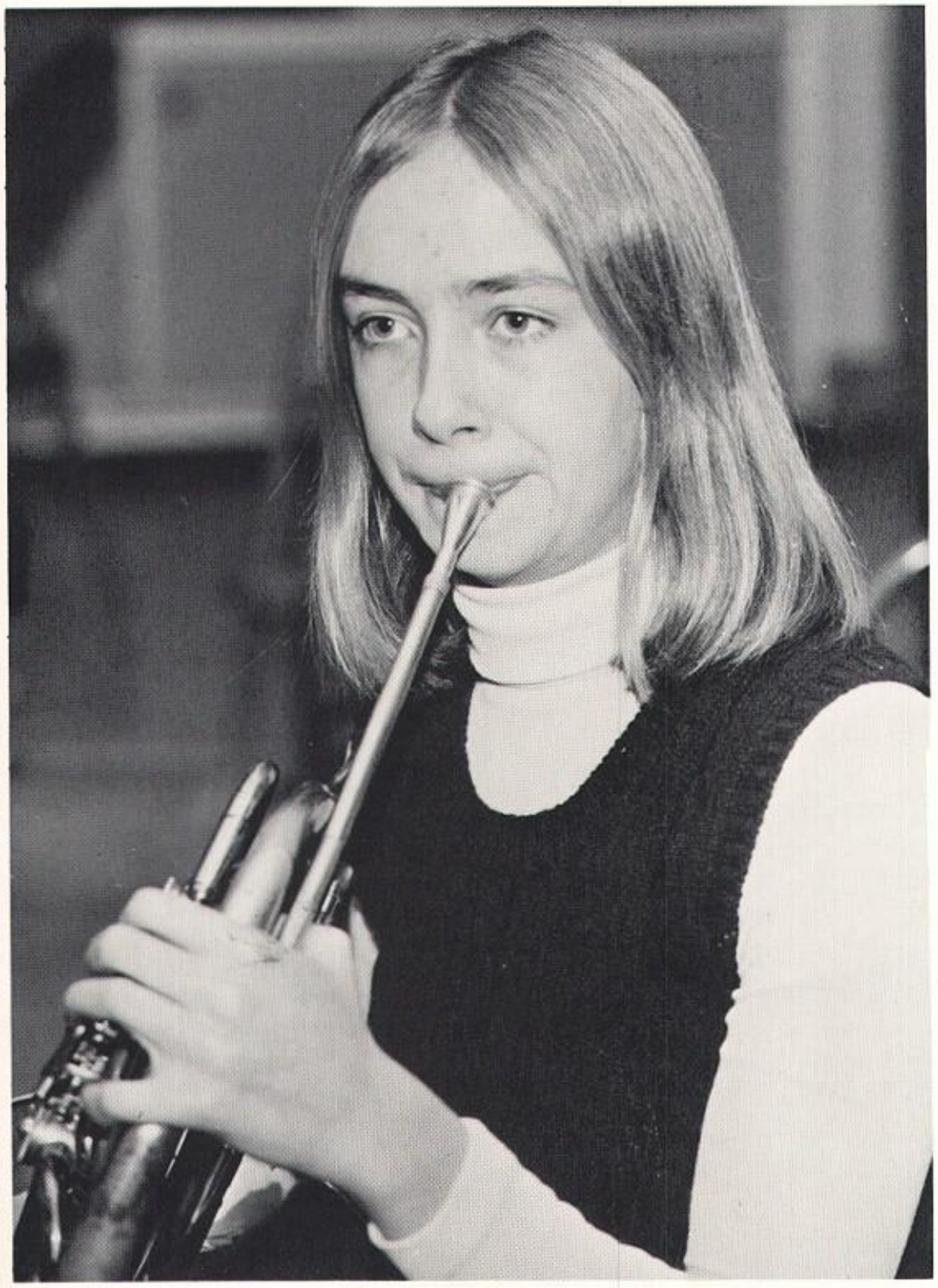

orchestra

Mark Barton
Betsy Berman
Greg Birne
Larry Brier
Berni Bussell
Karen Carleton
Mark Chen
Philip Demeo
Howie Eison
David Fay
Sally Fish
Ellen Gordon
Steve Gruverman
Charles Hartford
Sharon Henze
Elaine Isherwood
Sue Kelson
Sara Ketchum
Roger Lacy
Sandra Leabman
Sue MacKenzie
Ted Morin
Gary Nagle
Joan Neill
Barry O'Toole
Susan Patriarce
Helen Raymond
Wayne Robbins
Jan Seymour
Peter Smith
Stanley Sugarman
Patty Sullivan
Robert Taylor
Chris TenEyck
Mark Turner
David Weiner
Julie Whitaker

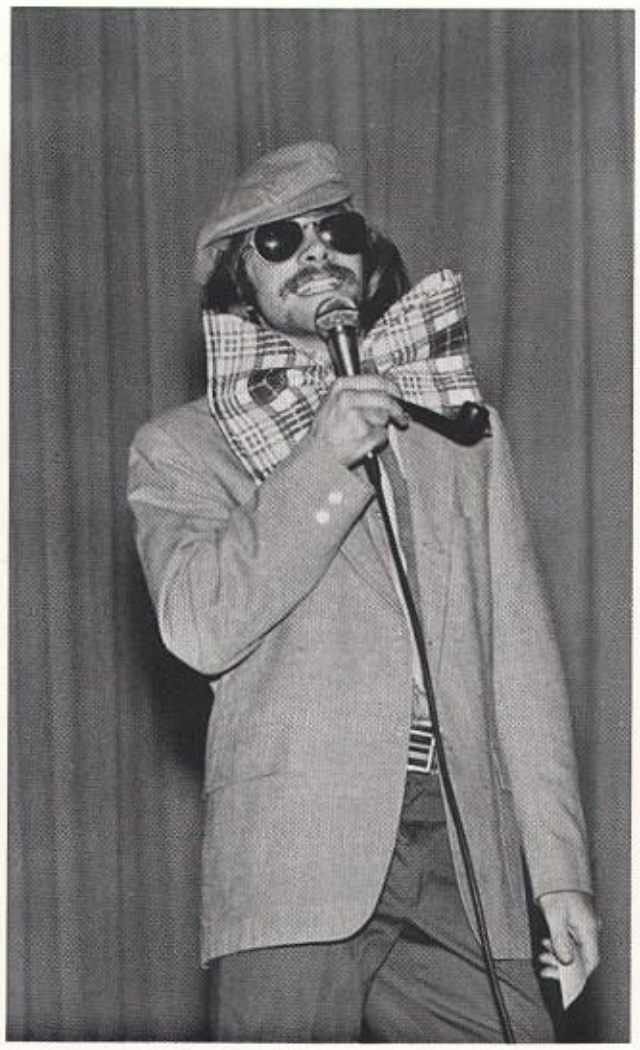

variety show

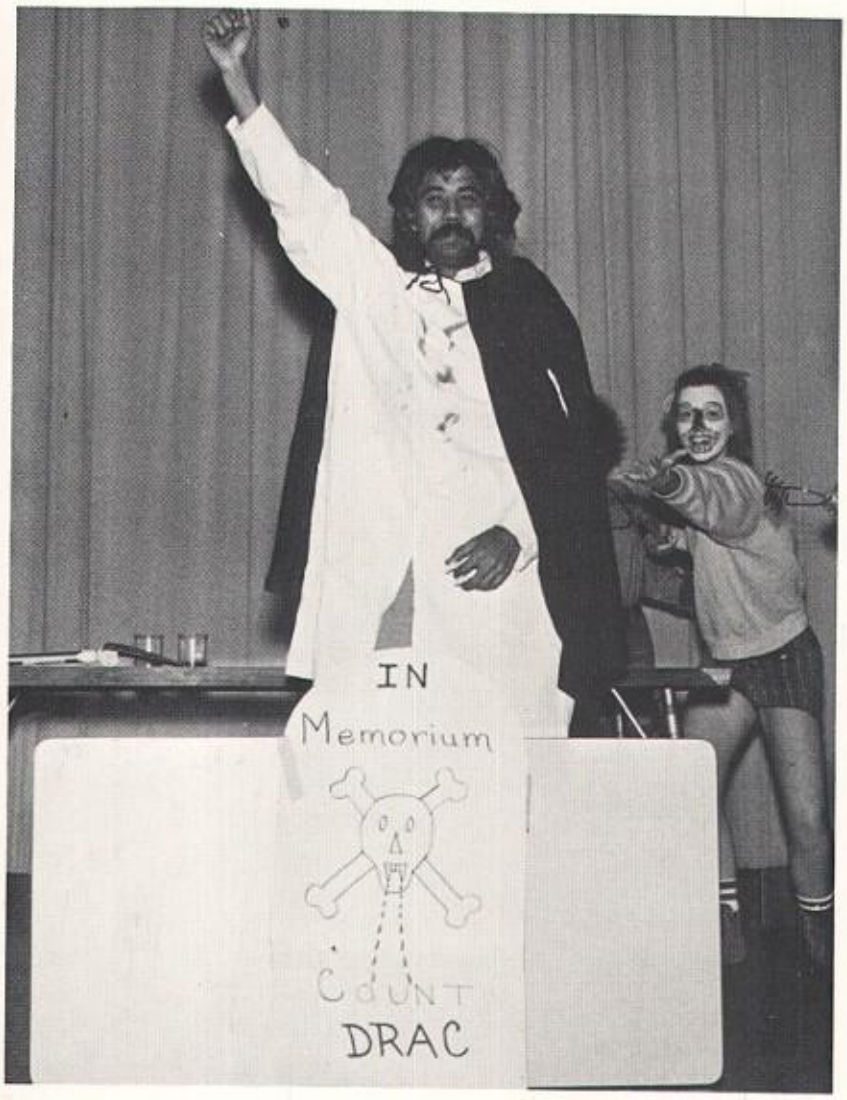

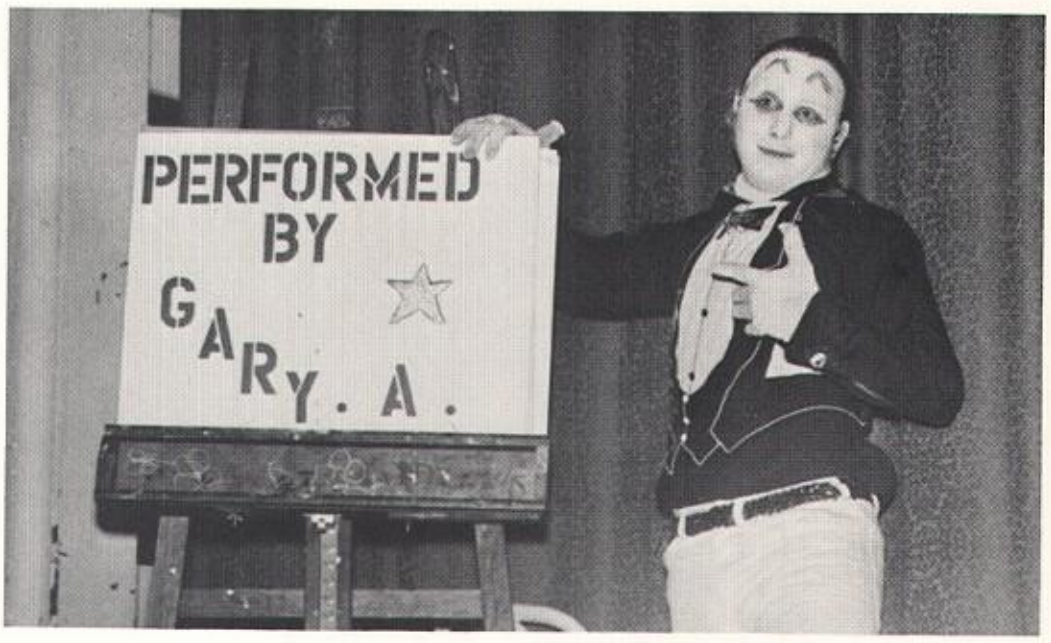

sound of music

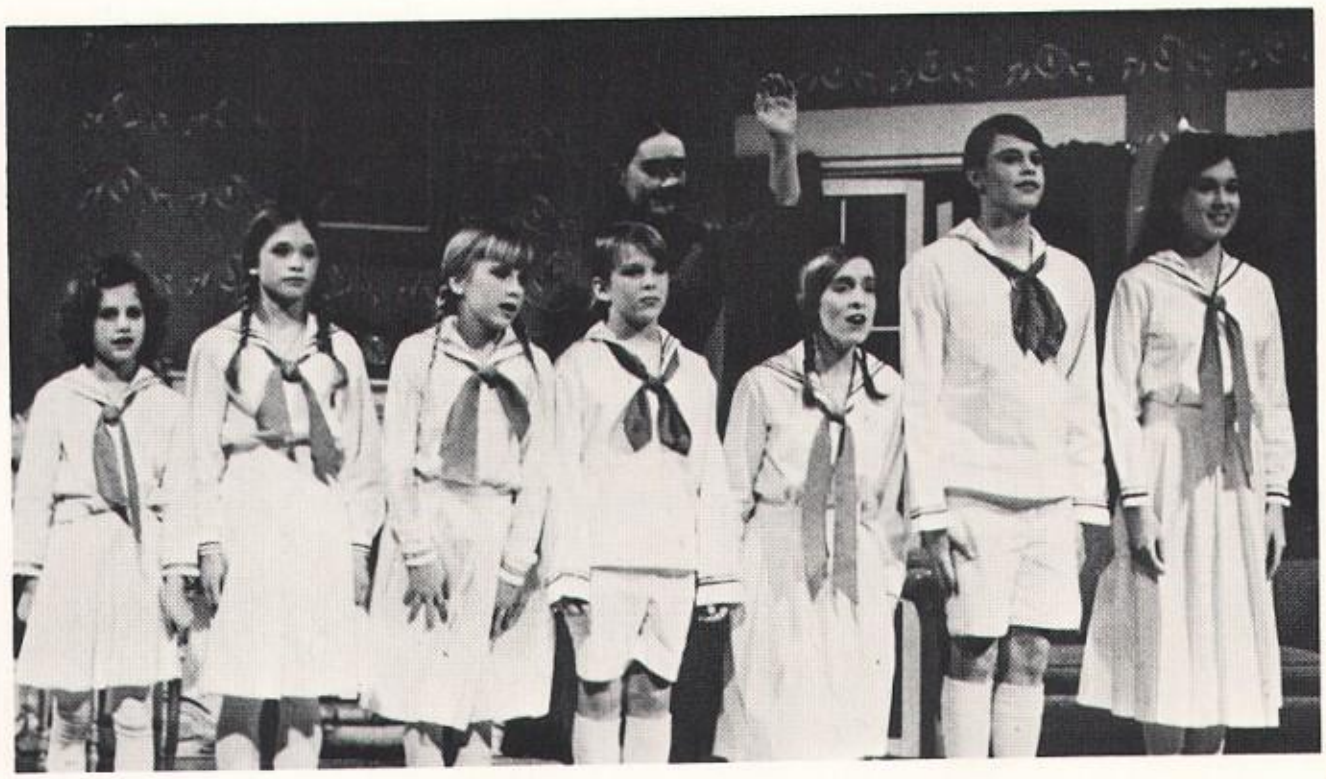

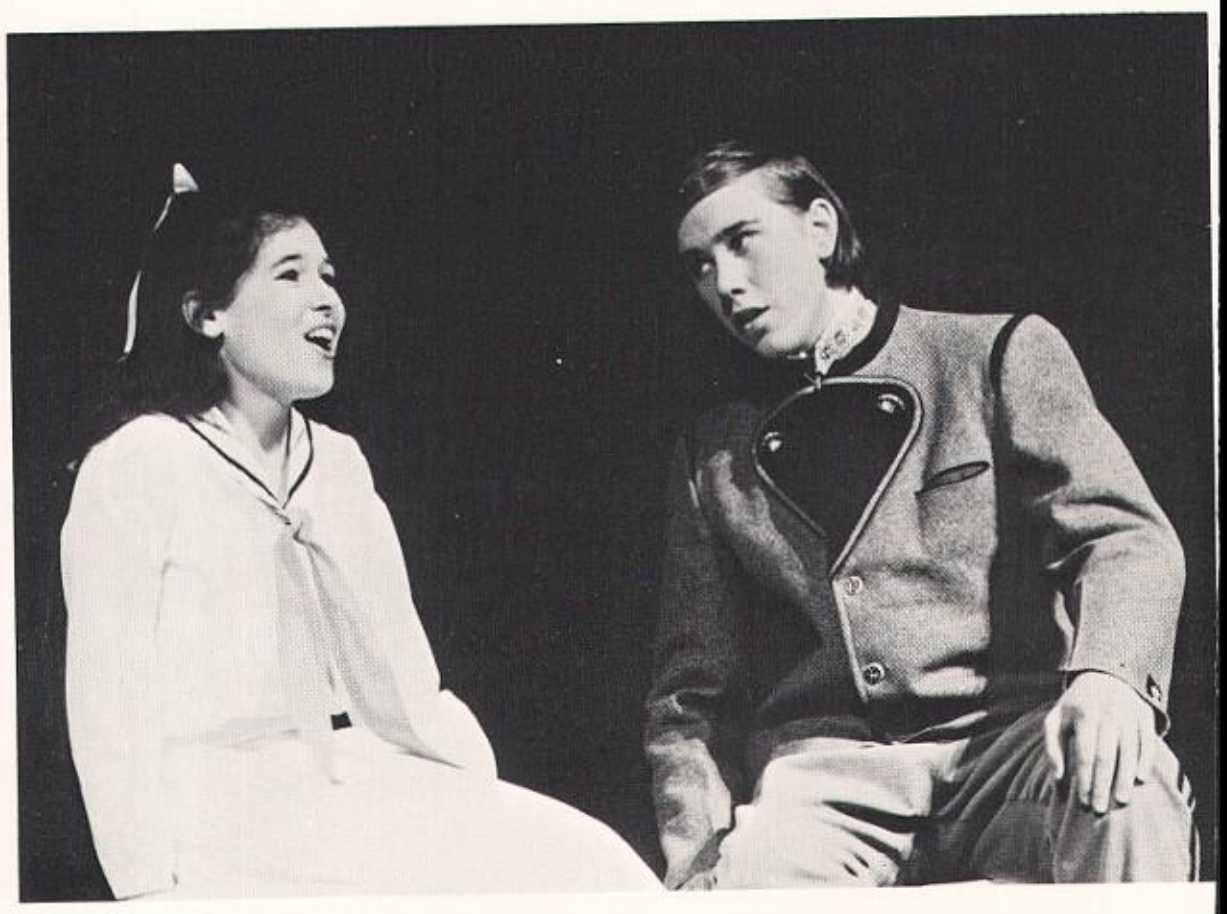

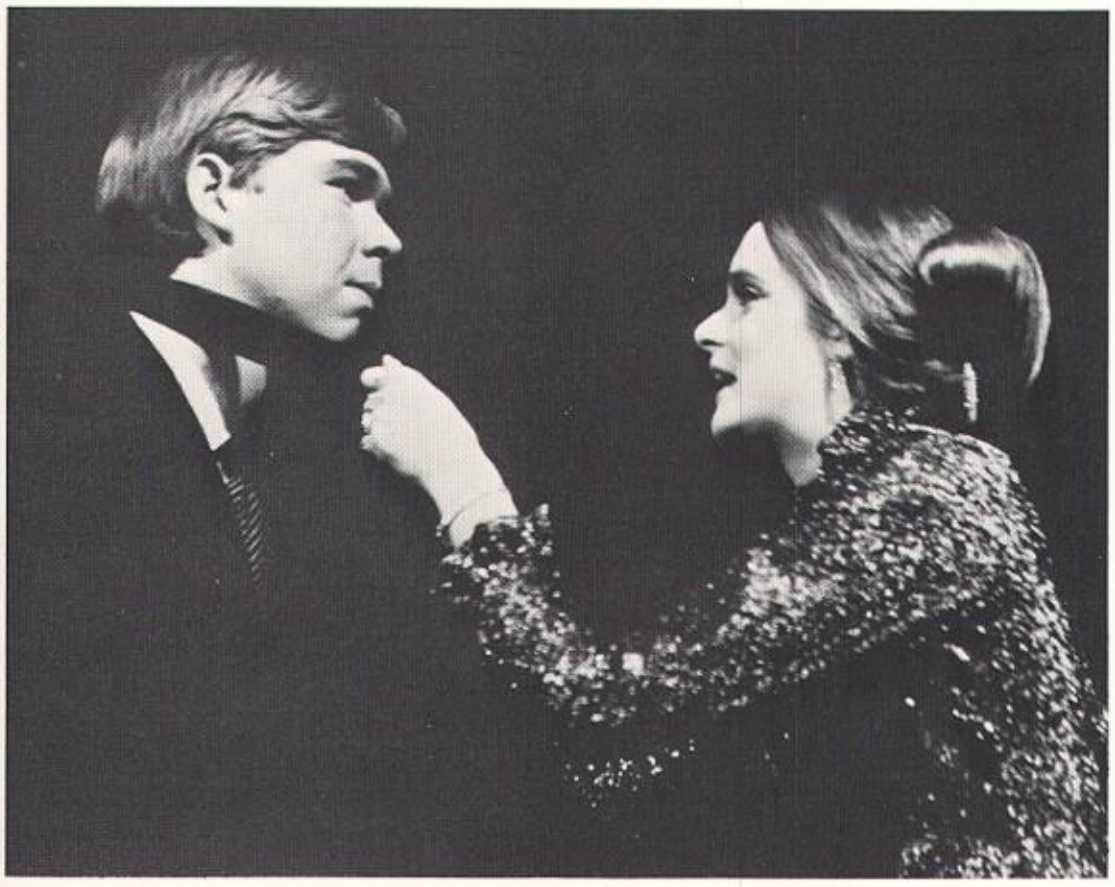

Maria Rainer . . . . . Beverly Cartoof
Captain Von Trapp . . . . . John McNamara
Mother Abbess . . . . . Judy Banks
Sister Berthe . . . . . Karen Lueders
Sister Margaretta . . . . . Andrea Matthews
Sister Sophia . . . . . Janet Glore
Franz . . . . . Mark Nuccio
Frau Schmidt . . . . . Marissa Alessandrini
Liesl . . . . . Sandra DiMartino
Friedrich . . . . . David Cimon
Louisa . . . . . Peggy Morehead
Kurt . . . . . Kurt Matthies
Brigitta . . . . . Merrie Snell
Marta . . . . . Kara Thornton
Gretl . . . . . Lisa Rosowsky
Elsa Schraeder . . . . . Kim Nettleton
Max Detweiler . . . . . Paul Elkins
Rolf Gruber . . . . . Martin Barrett
Ursala . . . . . Andrea Neuman
Herr Zeller . . . . . Gary Arvedon
Baroness Elberfeld . . . . . Jackie Savoia
Baron Elberfeld . . . . . Peter Bauman
Admiral Von Schreiber . . . . . Glenn Brown
A Postulant . . . . . Kathy Brosnan

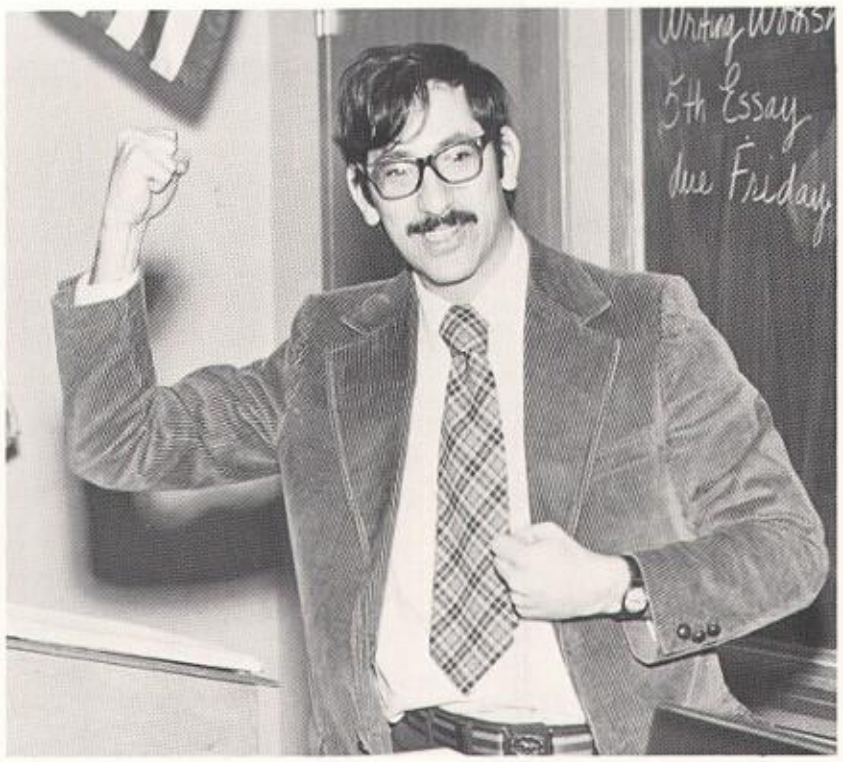
5th Essay
due Friday

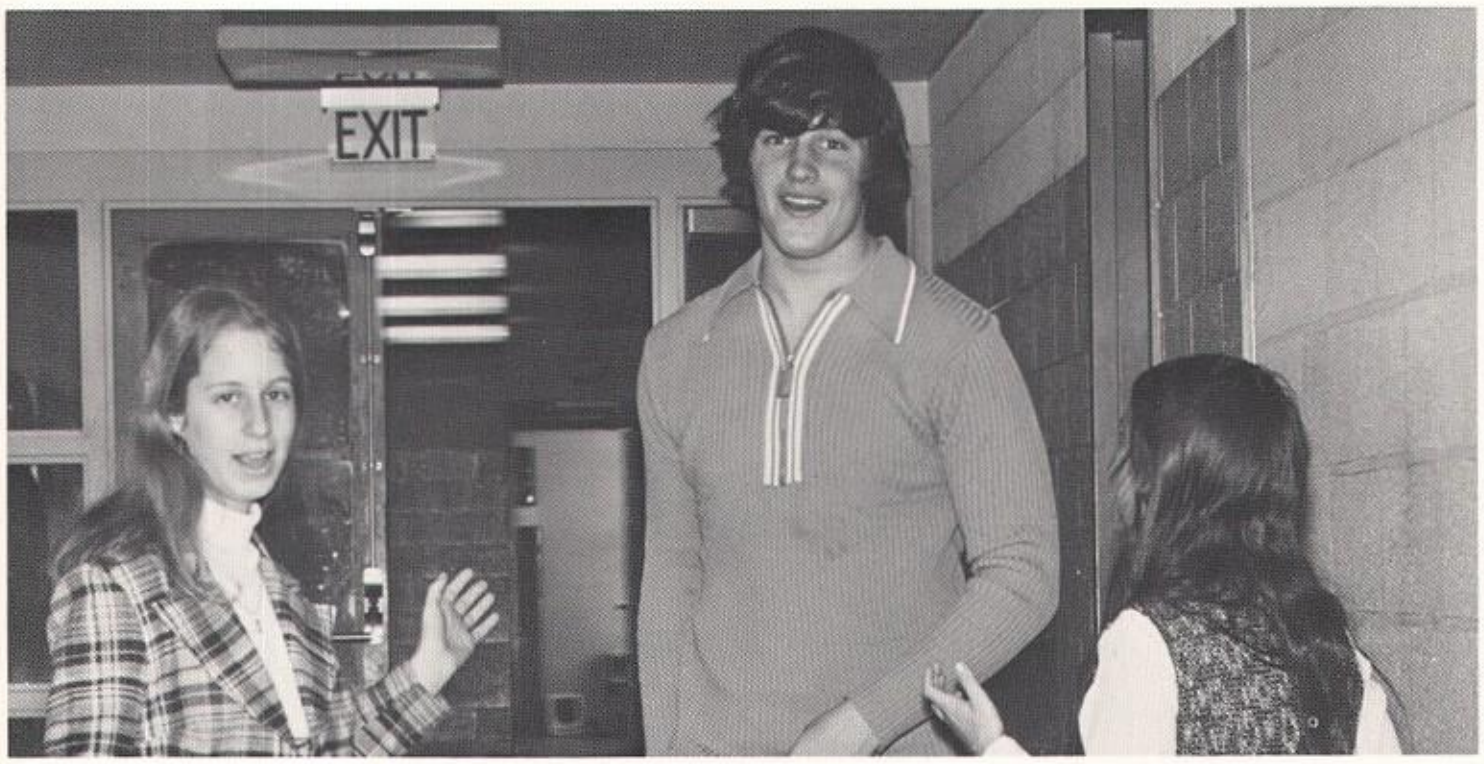
EXIT

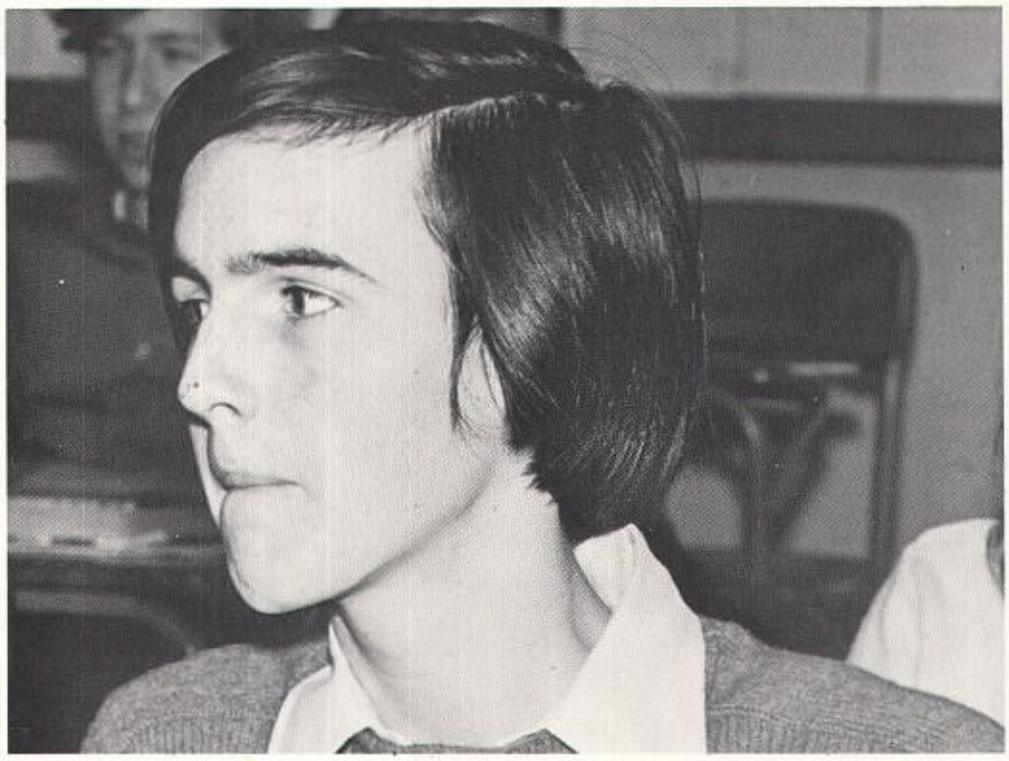

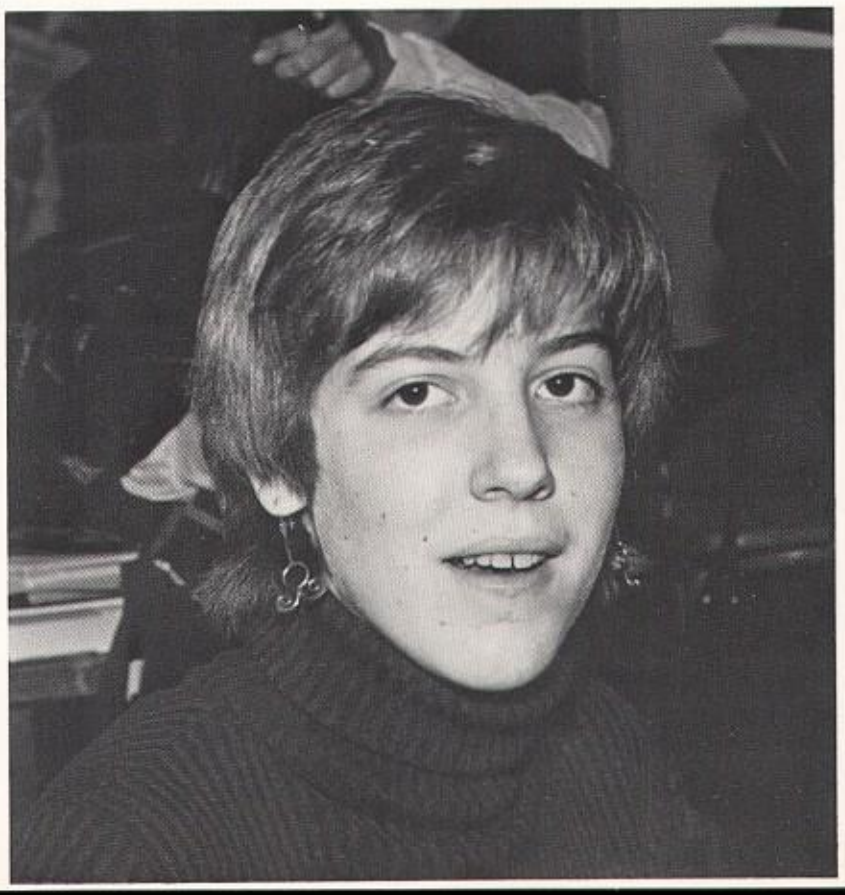

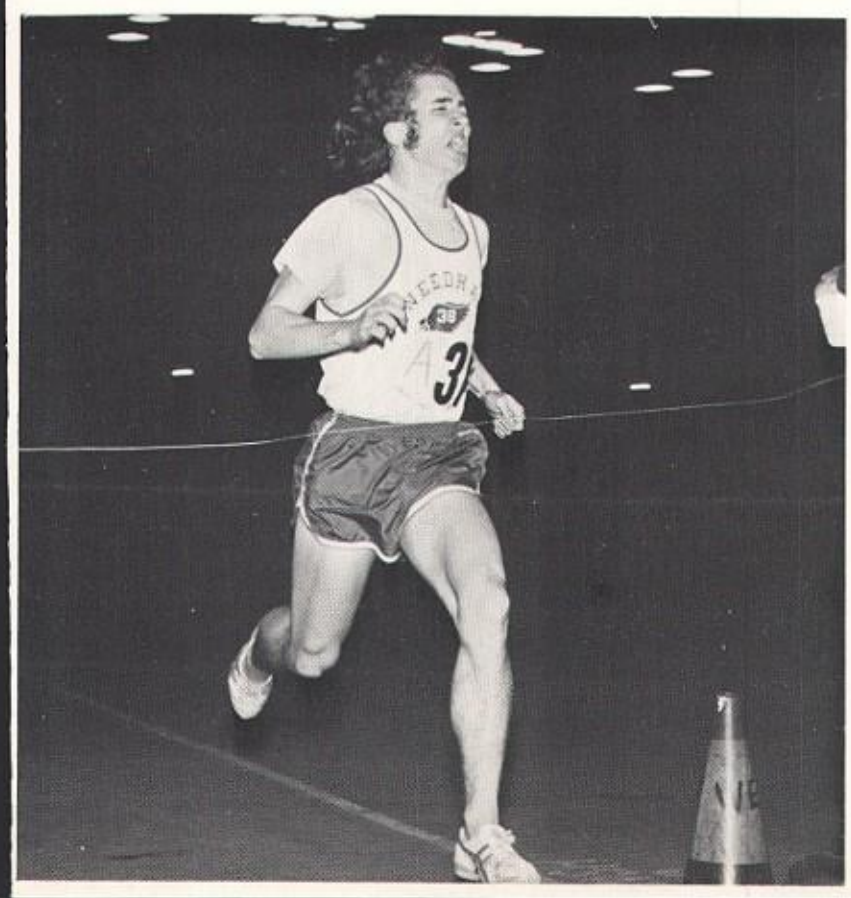

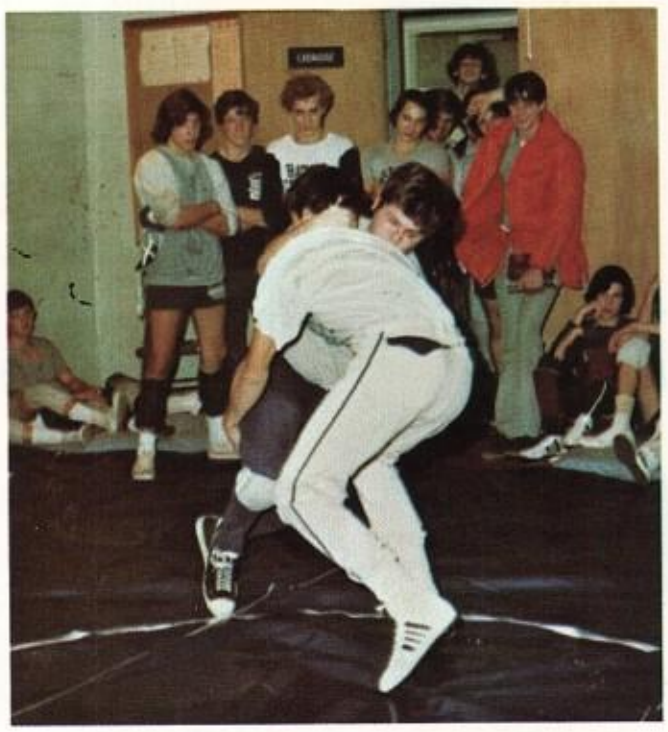

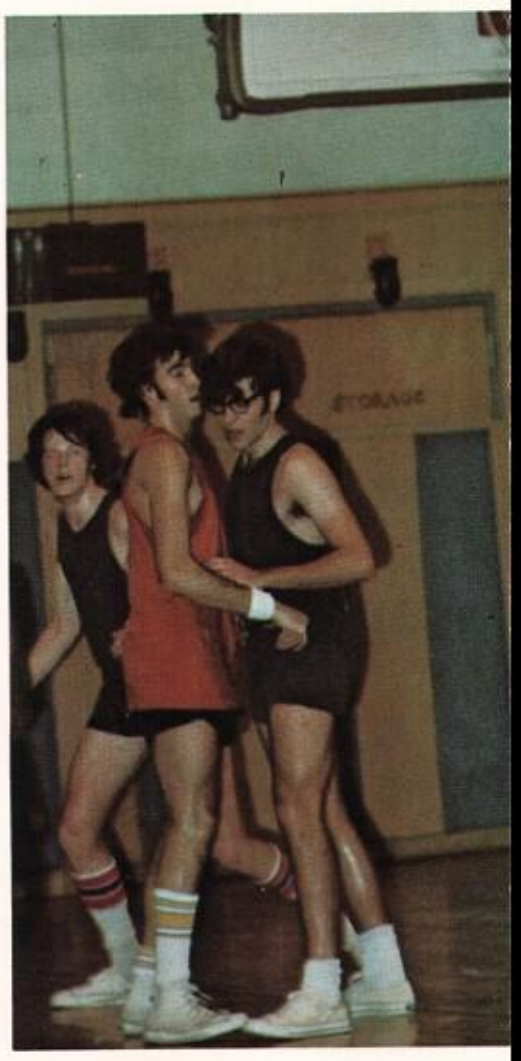

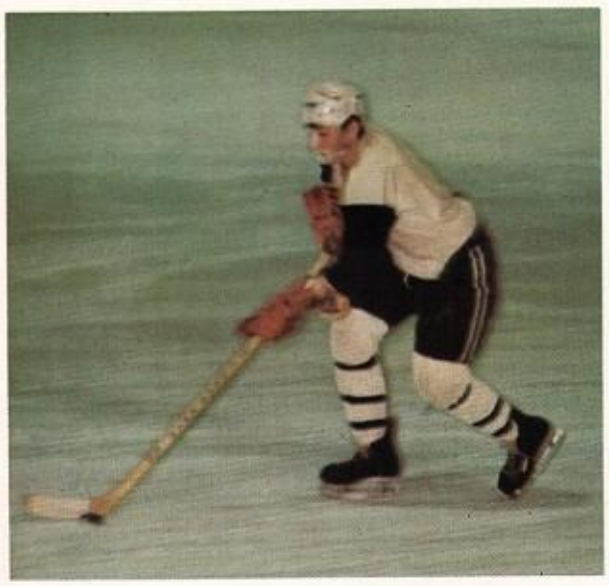

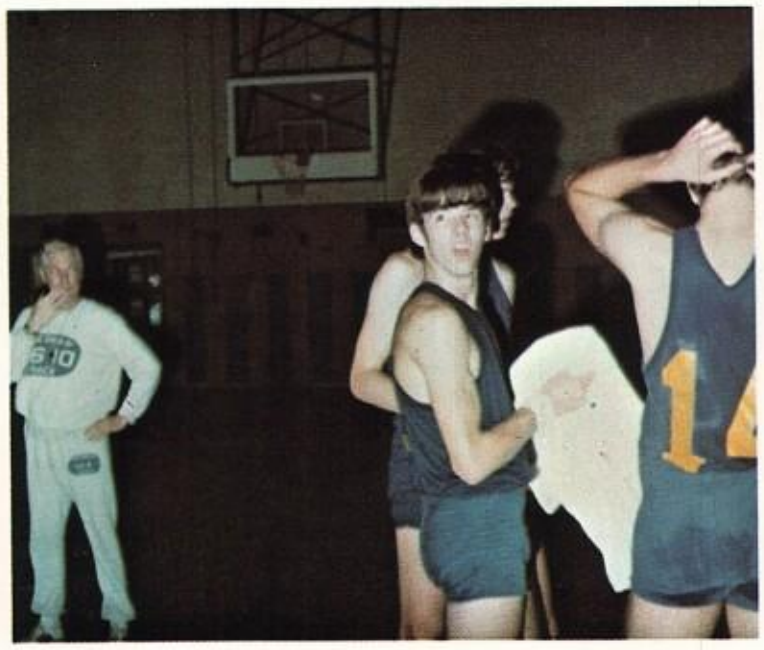

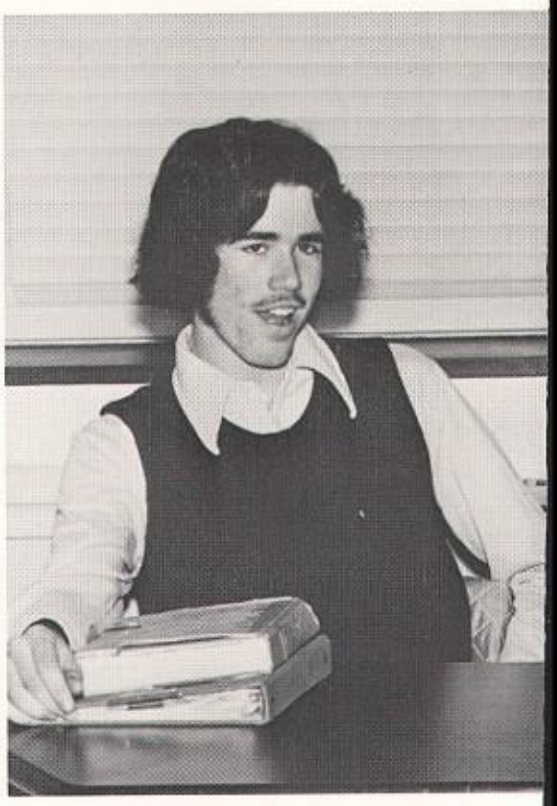

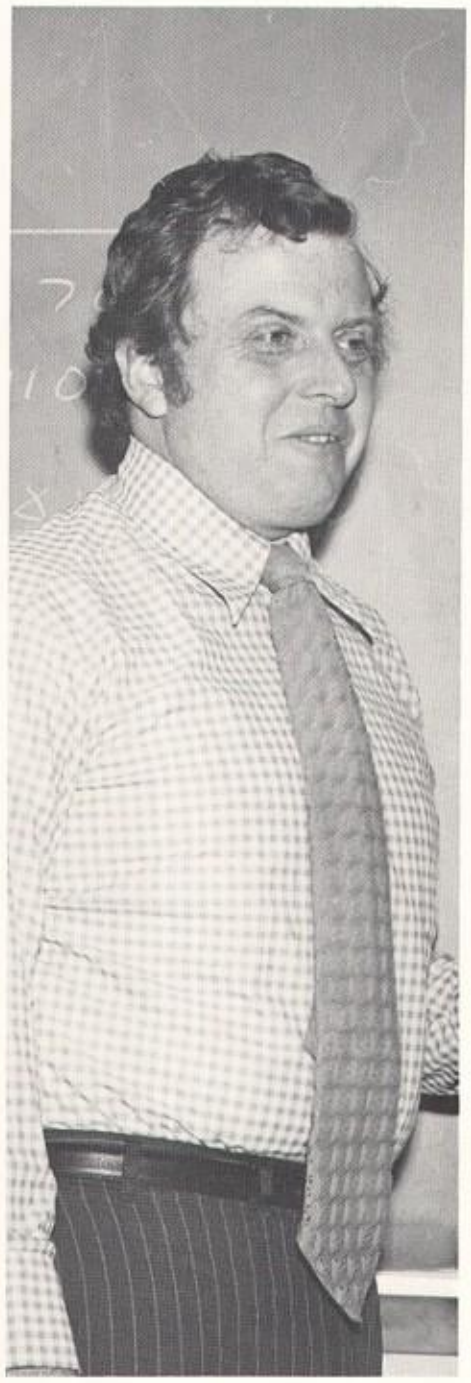

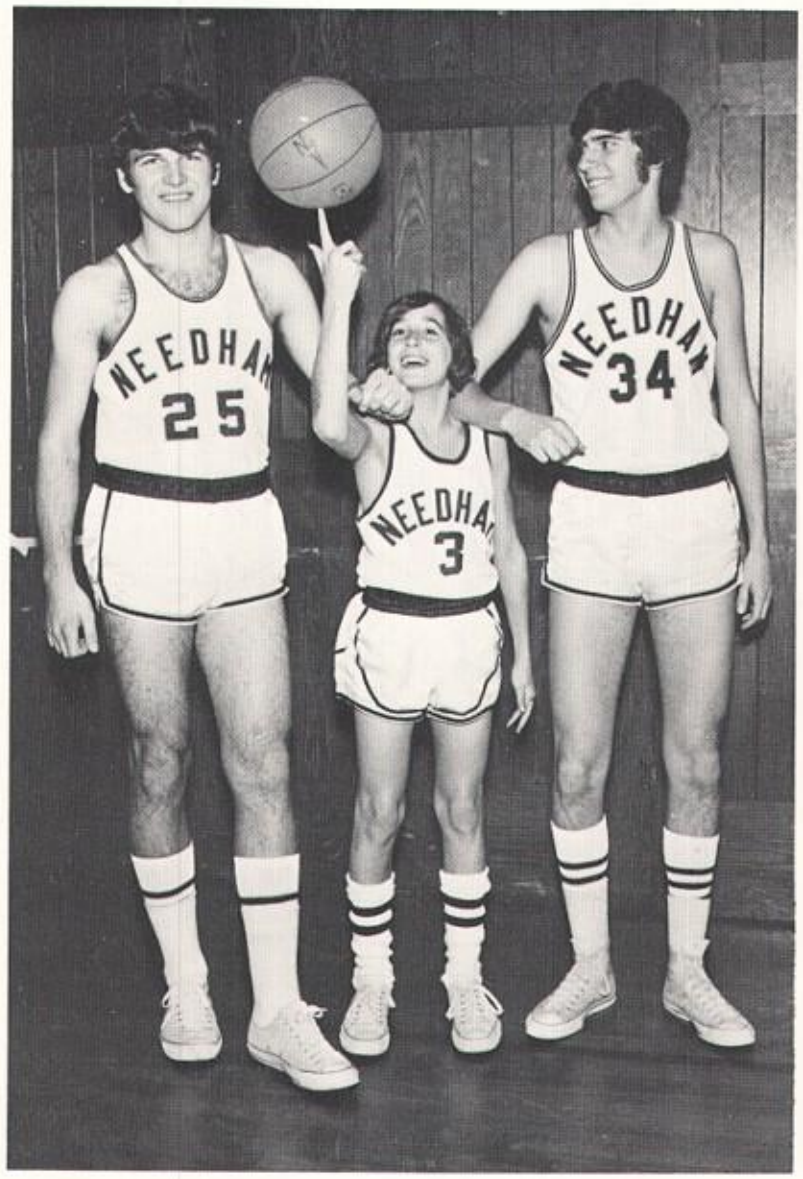
NEEDHAM
25
NEEDHAM
3
NEEDHAM
34

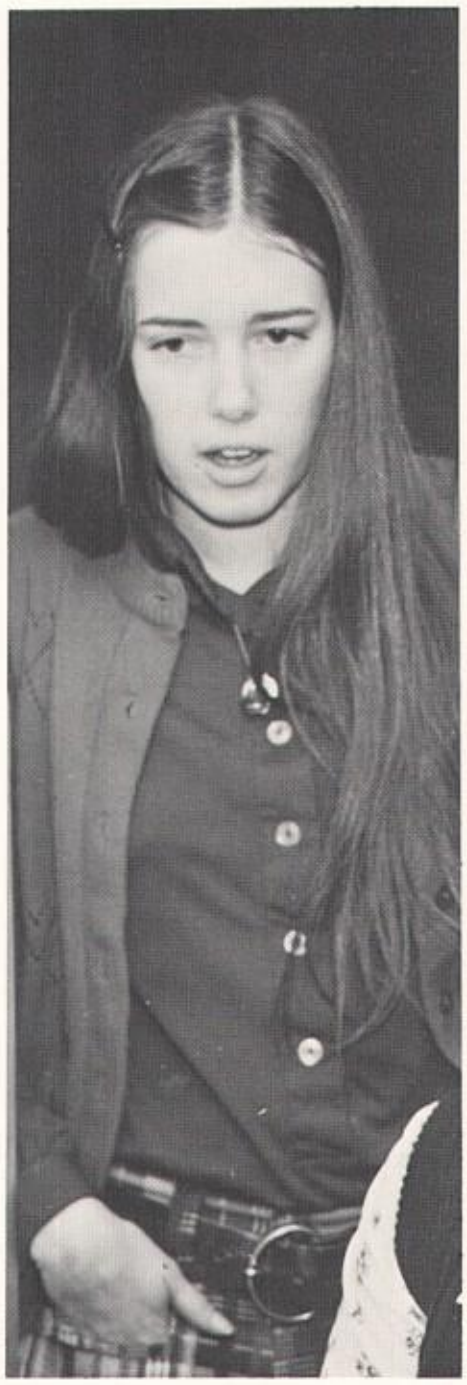

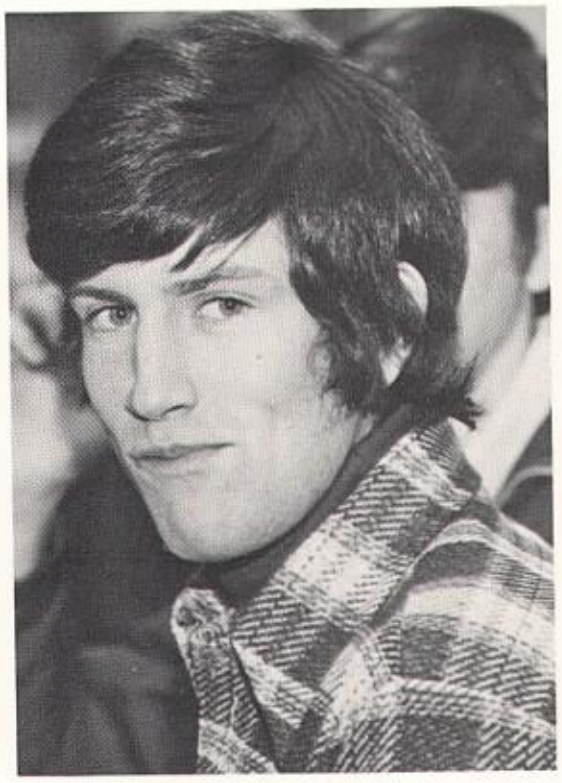

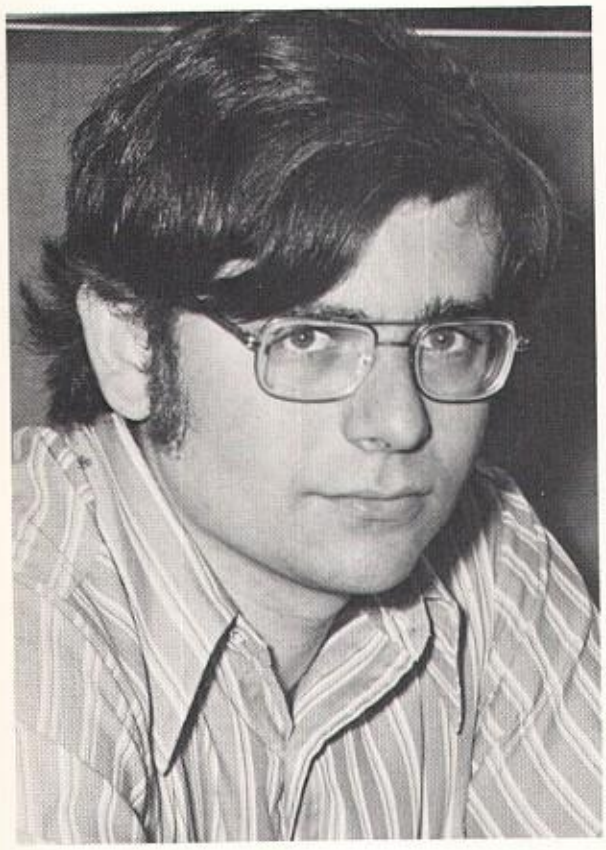

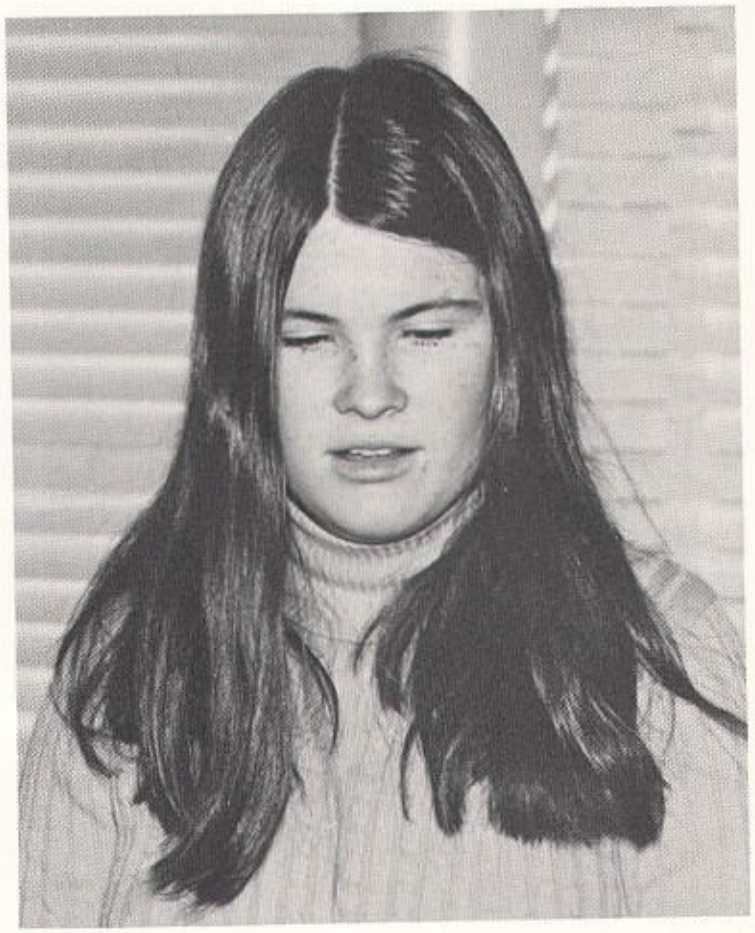

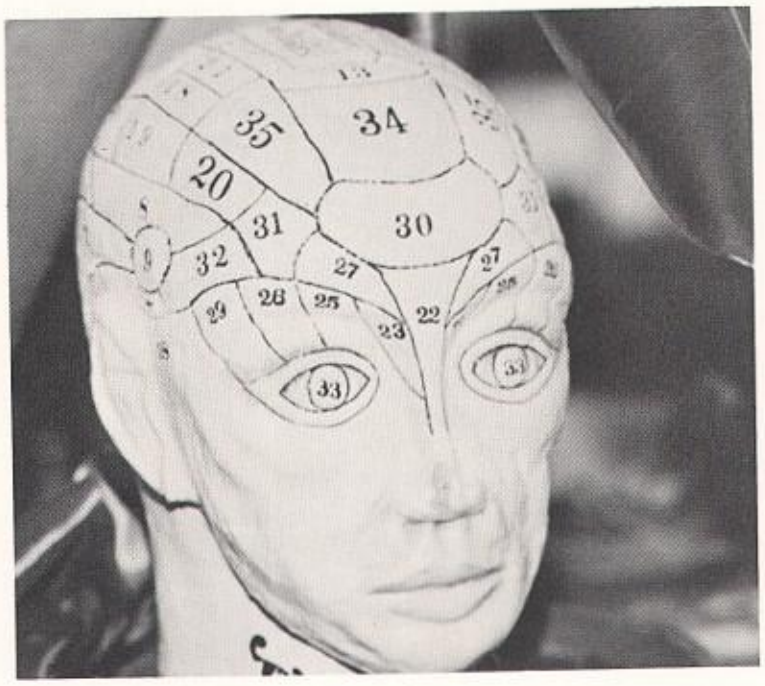
35
34
20
31
30
32
27
27
29
26
25
23
22
33

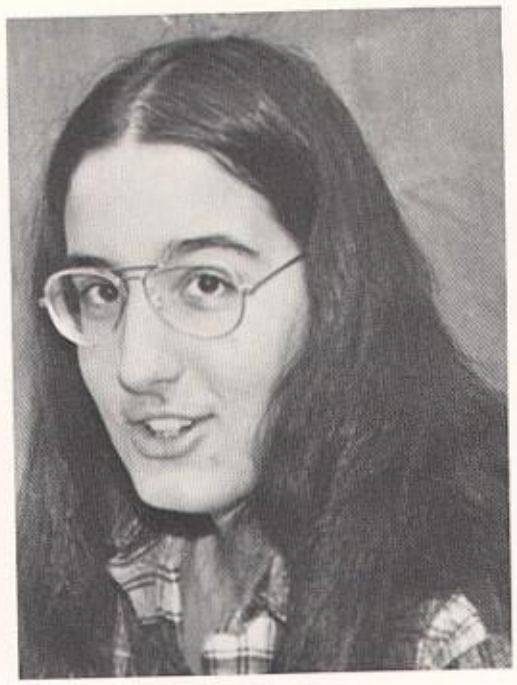

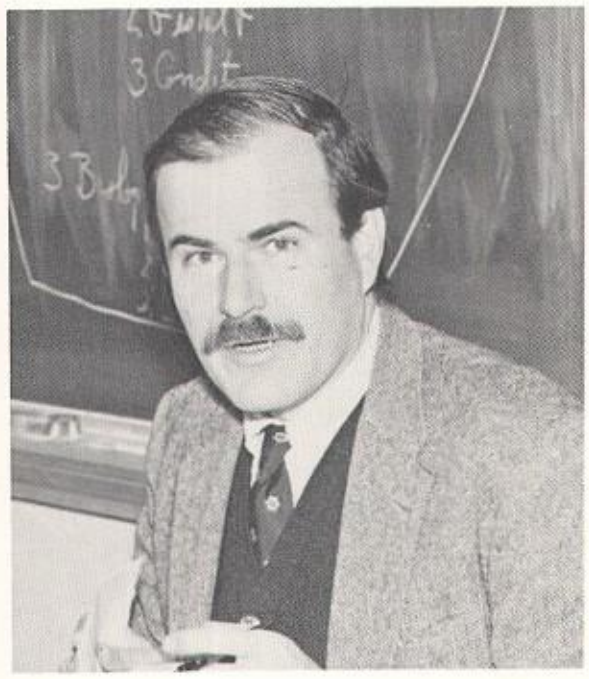

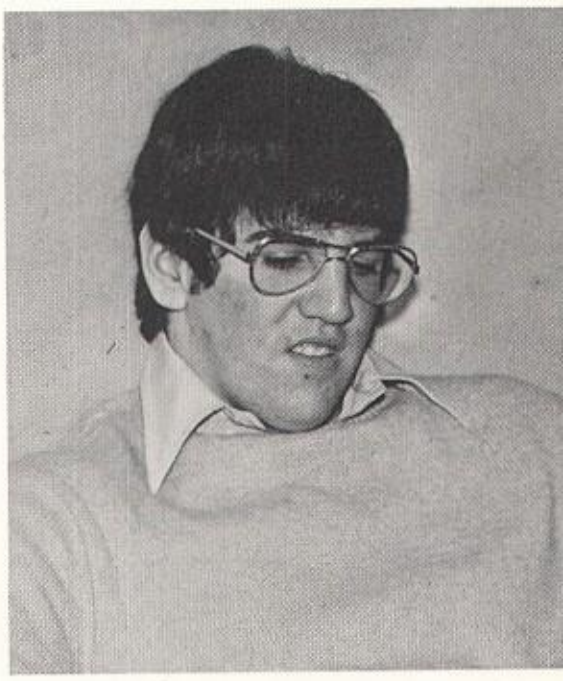

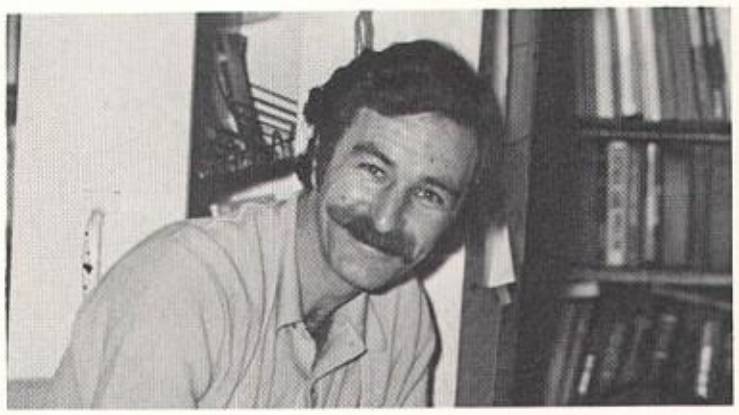

Many thanks to Ann
Donohue!, Edward Cherensc
Joel Baker, Bruce Bonste
Charlie Cleary and Way
Robbins for the
photographic contributio
and very special thanks
Wendy at Westwood Studi

Look to this day!
For it is life, the very life of life . . .
For yesterday is already a dream
and tomorrow is only a vision;
But today, well lived, makes every
yesterday
A dream of happiness, and every
tomorrow a vision of hope.

From the Sanskrit

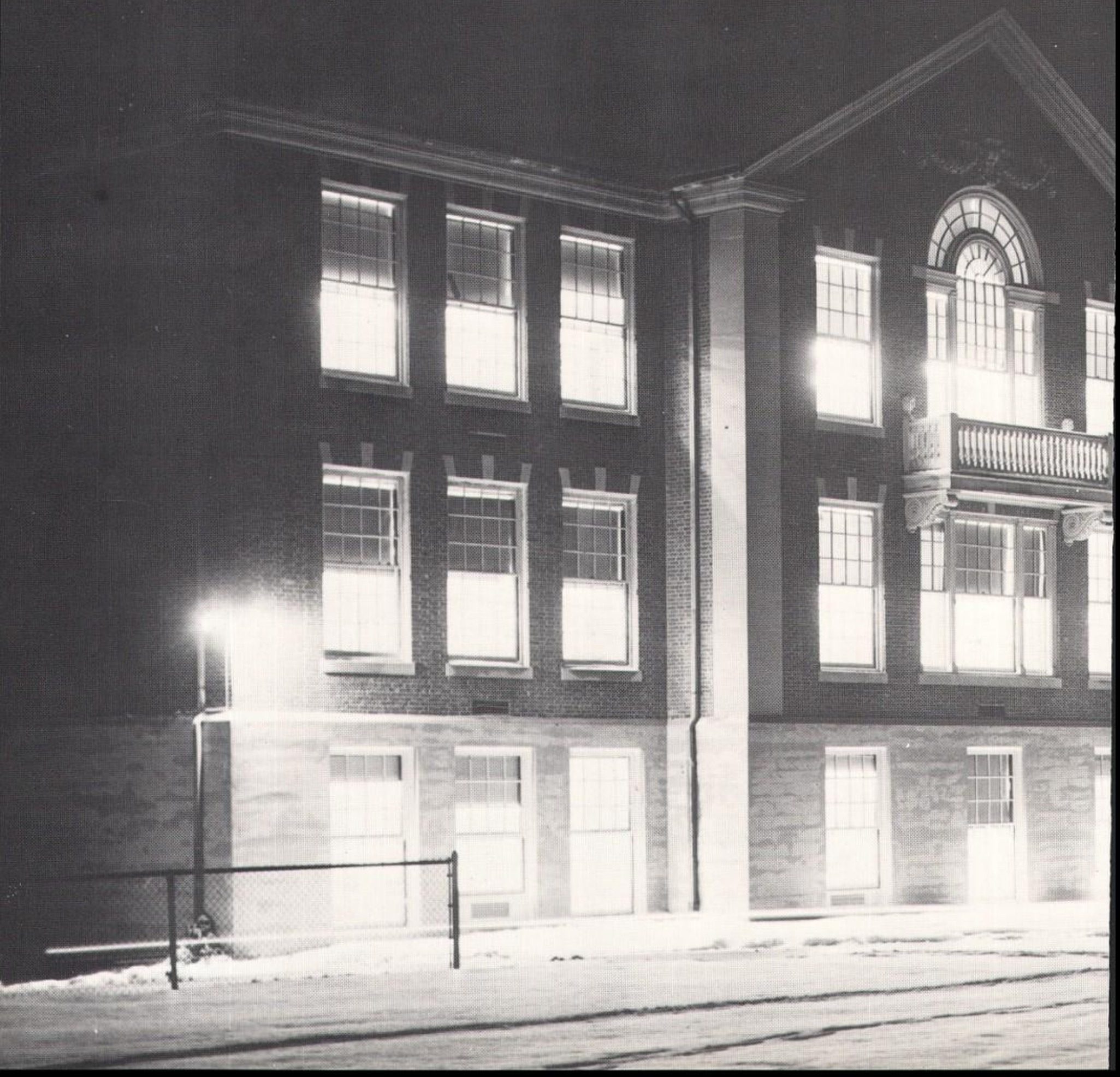

spring

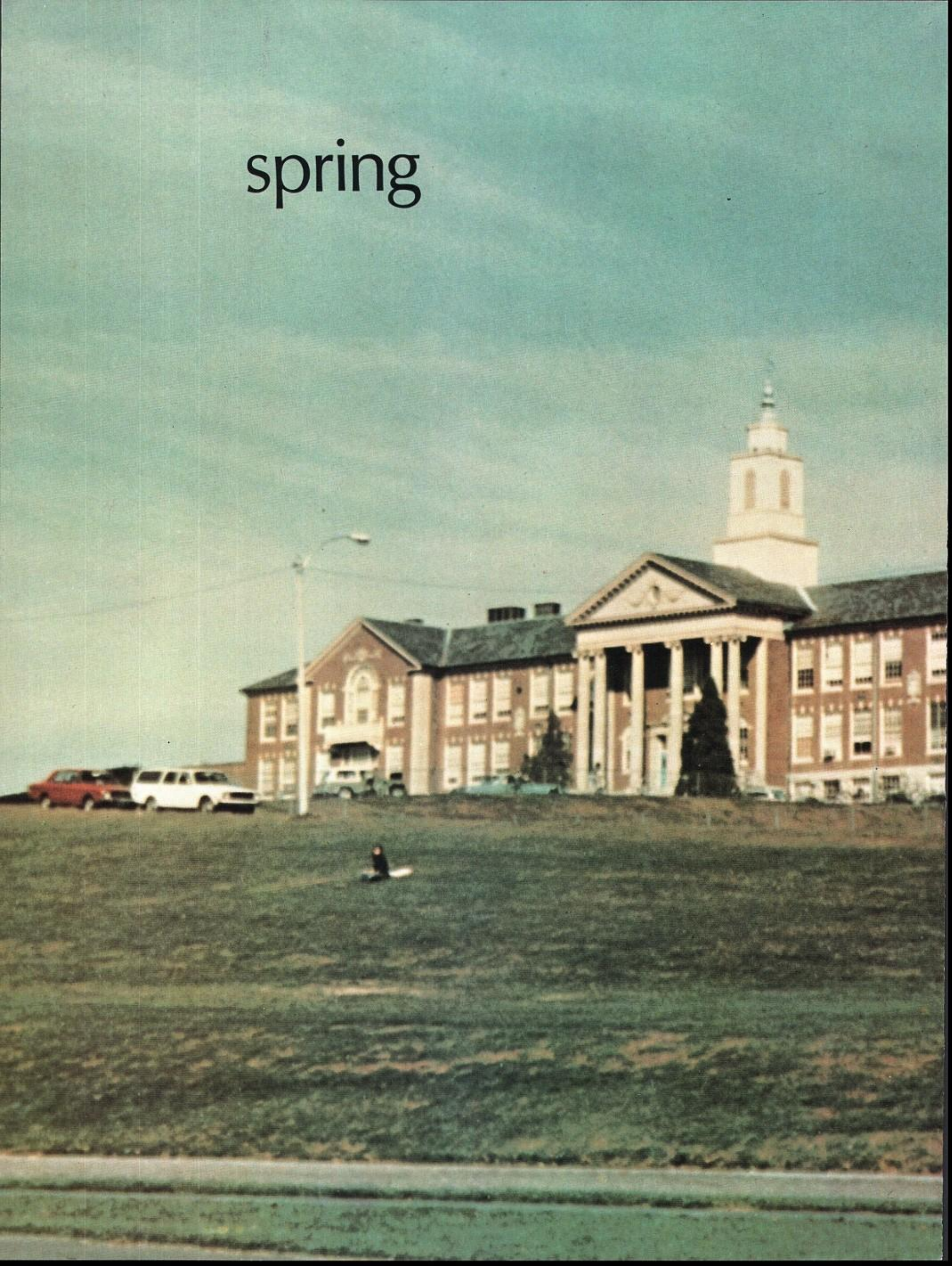

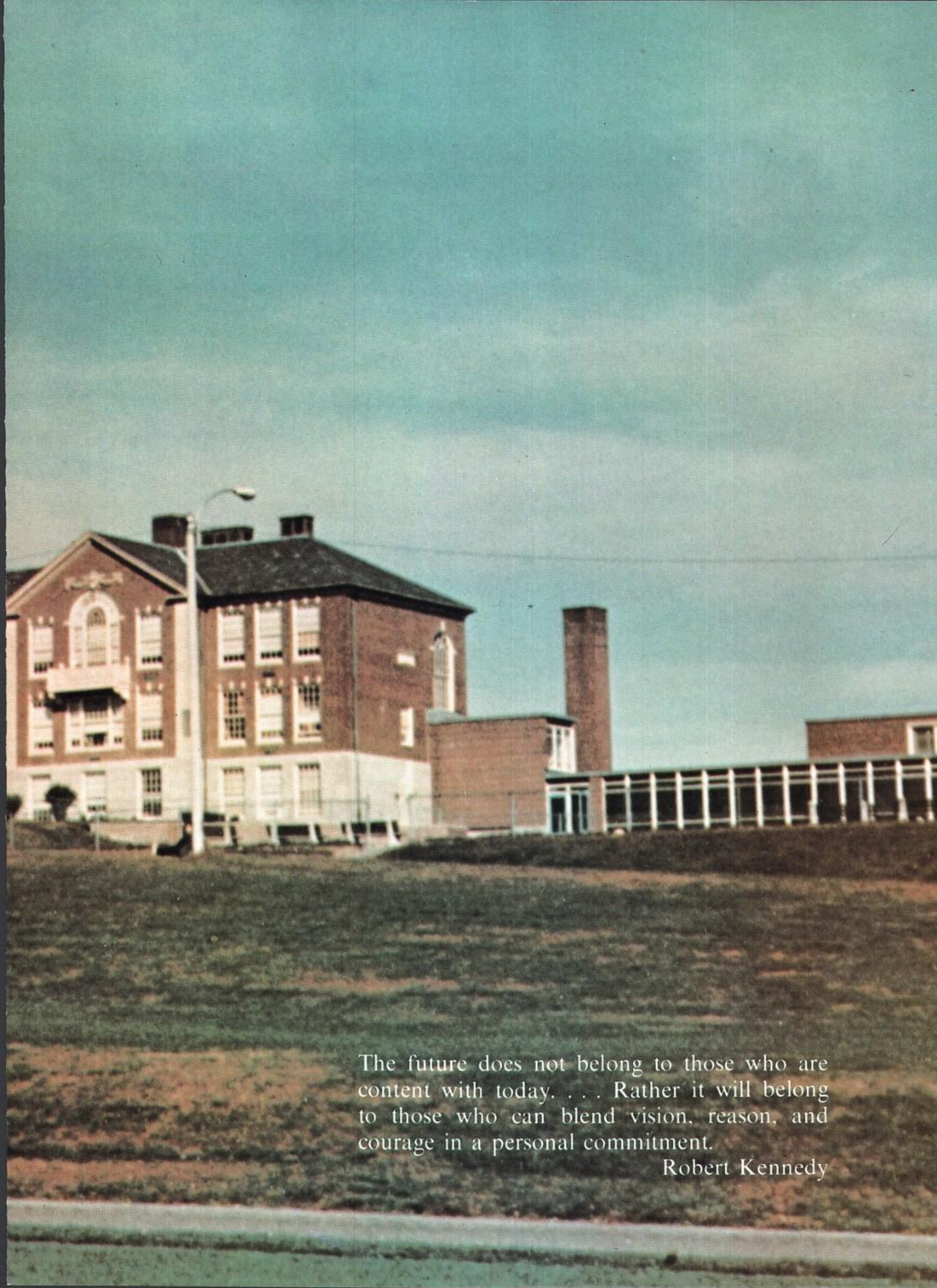

The future does not belong to those who are content with today. . . . Rather it will belong to those who can blend vision, reason, and courage in a personal commitment.

Robert Kennedy

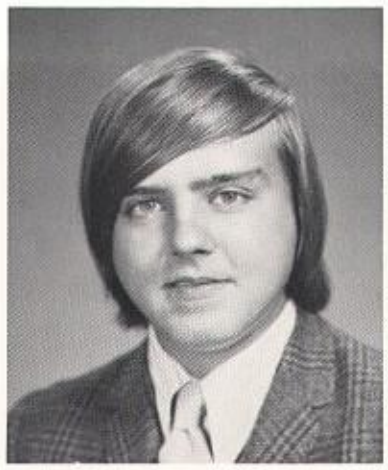

BRIAN W. ADAMS
January 21, 1956

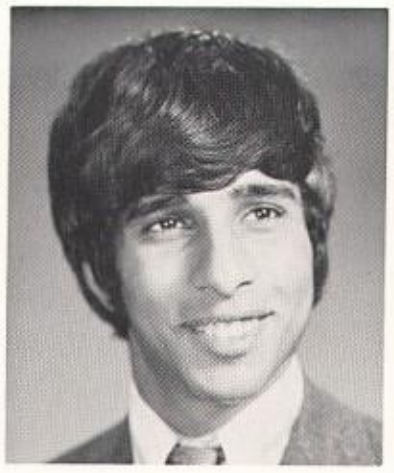

GARY R. AJAMIAN
Have tunes will travel OK Pete

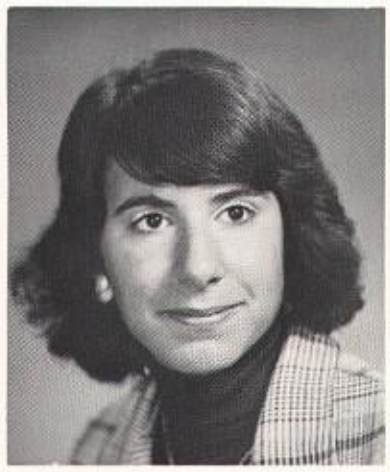

MARISSA J. ALESSANDRINI
July 5, 1956 zowie

JEANNE L. ALLISON
January 15, 1956

PATTY JO AMYOUNY
Ecstasy is to love & be loved

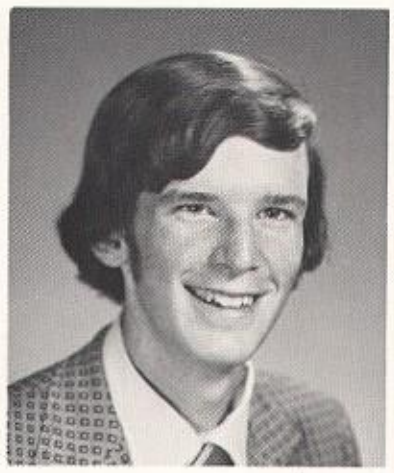

BRIAN J. ANDERSON
Be-mu-da. The bleachers. SEEDM

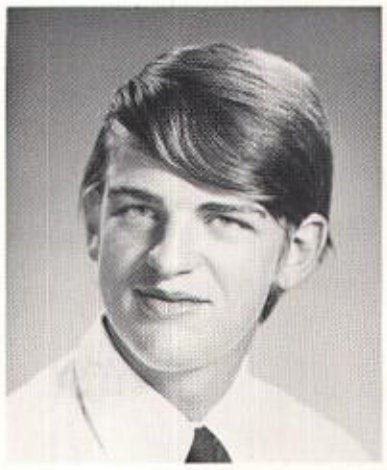

MARK ANDERSON
October 24, 1956

MARYANN M. ANDERSON
August 6, 1956

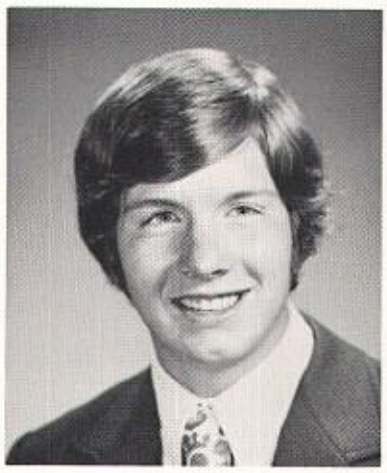

SCOTT W. ANDERSON
December 26, 1955

ROBERT R. ANDREWS
January 30, 1956

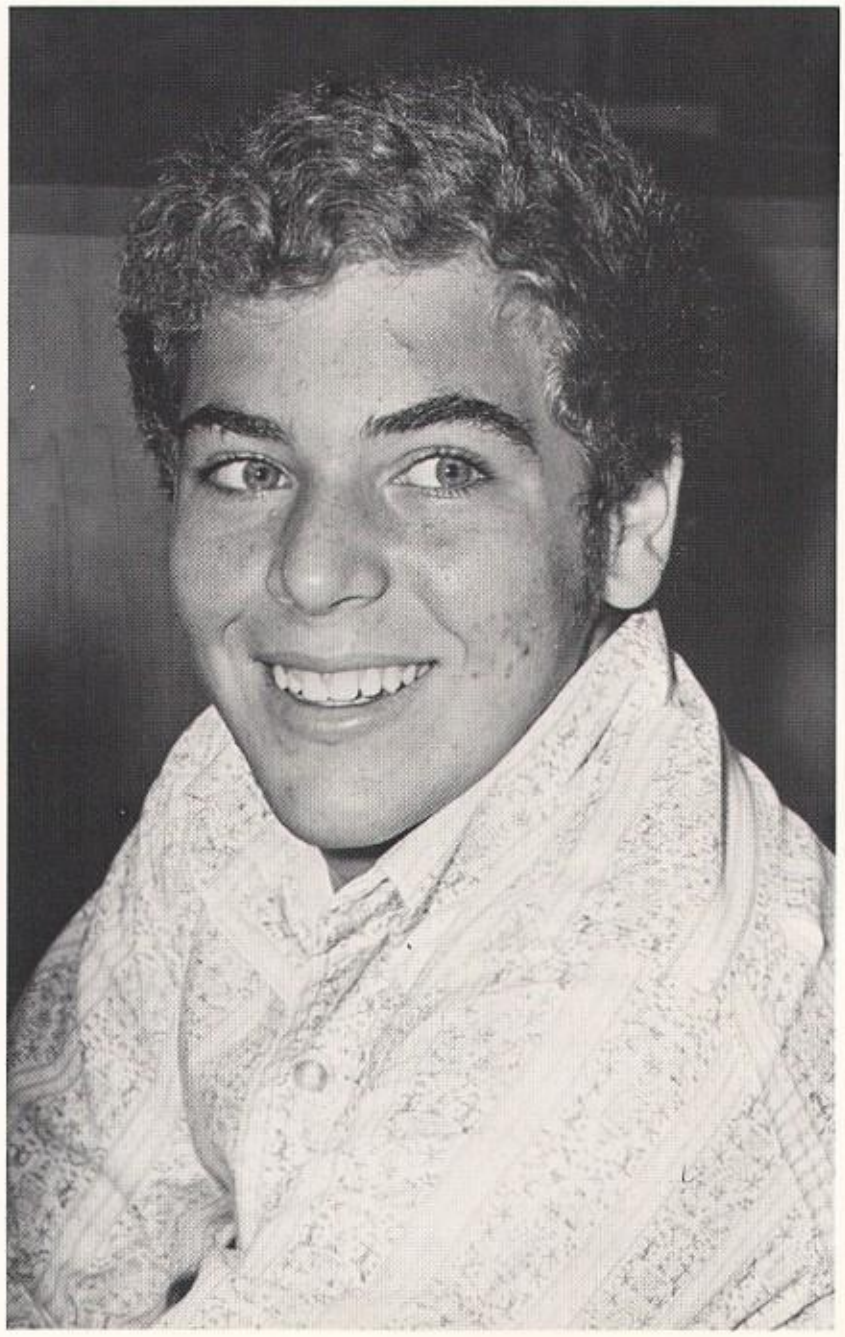

JOANNE ANTHONAKES
Jo Laughs RTGT TT Cheers S,M&K

KAREN A. ARDUINO
August 1, 1956

LOIS B. ARMSTRONG
September 13, 1956

KATHLEEN M. ATKINSON
October 31, 1956

SUSAN B. ATKINSON
October 31, 1956

LISA G. BACHYNSKI
A perfect day for bannanafish.

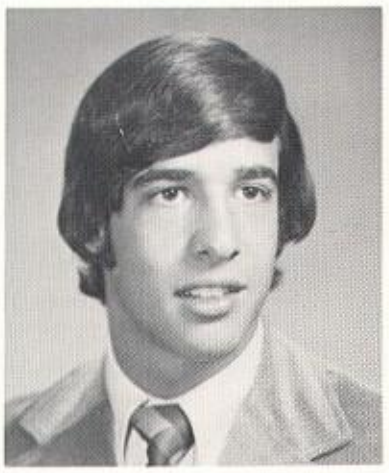

PETER D. BAILET
April 26, 1956

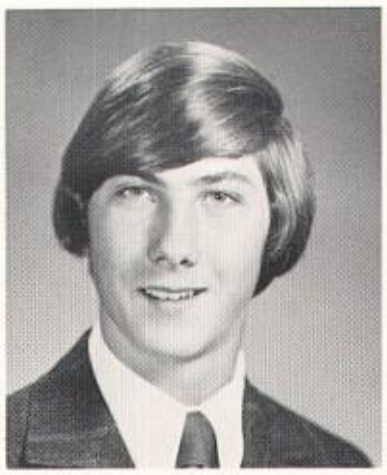

KEEFE W. BAILEY
Ace O.H.A.J. "Less"

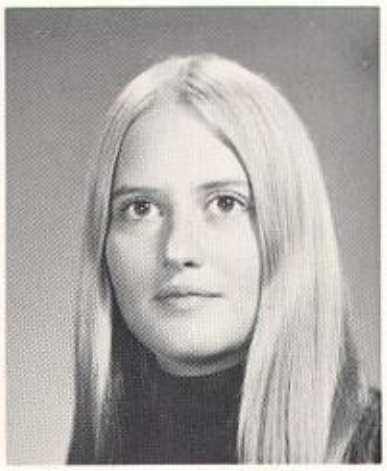

KIM J. BALDELLI
Hate this, always Kevin

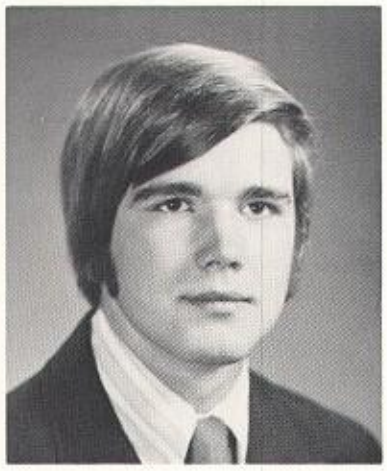

BRAD S. BALZER
Gabe Katie/Sf Louie/bud/crutches

LESLIE A. BARBER
Sleeping women – now arise!!

SHEILA A. BARR
Shirley, I hate this school

MARYLOU BARTHOLOMEW
August 22, 1956

KATHLEEN A. BARTON
April 24, 1956

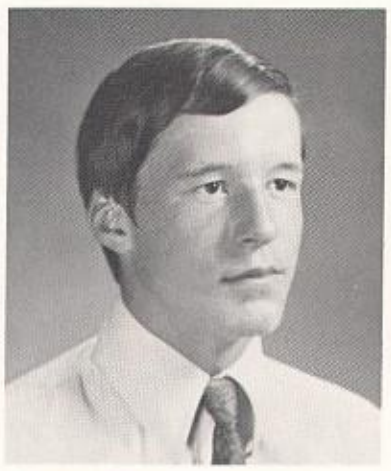

ROBERT B. BARTON
Where's your legs?! Pound 'em

SUSAN BATES
NY B.B.B., Dances, Cabaret

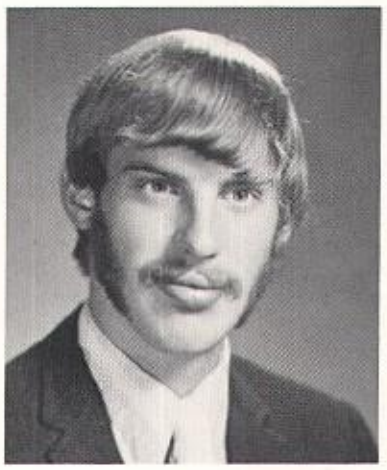

PETER B. BAUMAN
Saturday nights at my house, AJ!

PAUL R. BEAUDET
August 25, 1956

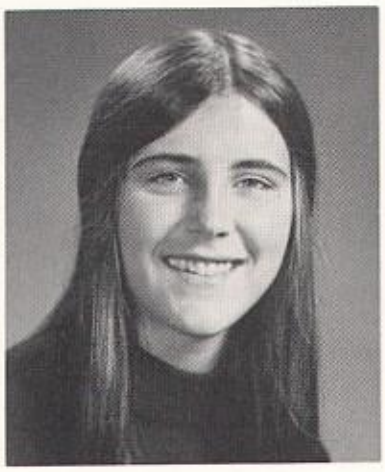

MARY BECKMAN
Mare, Squish, SNIFF, 40 times, Kit

CHARLES E. BELL
Gooch GI Bikes Flying Scotch

JAYNE H. BENNETT
Dreams are for those who sleep

STEVEN P. BENSON
Baseball Hockey SOMF FS PC CS

MICHAEL A. BERGER
December 1, 1955

KATHLEEN BERGIN
May 9, 1956

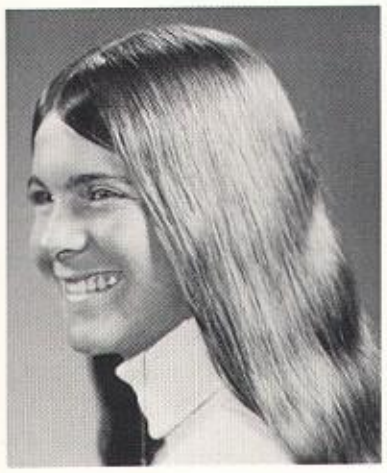

MARYLOU BERUBE
May 21, 1955 right! Hot Tuna!

CAROL A. BIELSKI
Bielsk madmob Bomber Gigi West

HEIDI A. BLATT
"Hitch your wagon to a star"

JILL W. BLISS
Pizza Lowville Track "GMAB"

LESLIE R. BLOOM
June 5, 1956

STEPHEN E. BLOOM
Yoo hie – ooo – SOMF BOA CAS

LORI B. BLUM
August 18, 1956

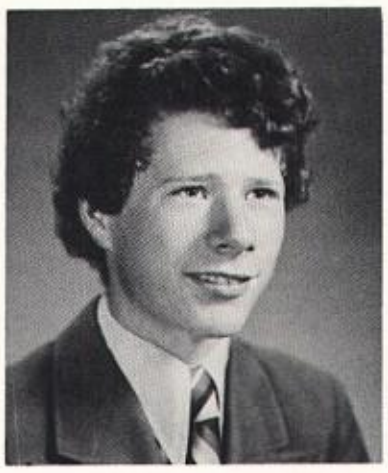

MARSHALL J. BONNEY
November 14, 1955

EILEEN G. BOWLER
Ski, Michael, Birds Hill

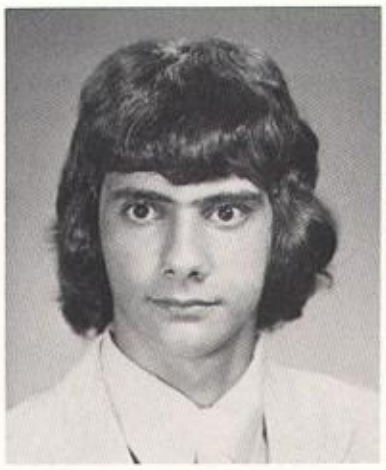

JACK J. BOYAJIAN
Spook, SOMF Yellow Jacket Gusto

AMY BROCK
February 23, 1956

MARGARET A. BROGAN
Mickey

BARBARA A. BROSMAN
The Gang-Osb Tango 3T's friz

KATHLEEN A. BROSNAN
Musicals Hilltopper Love Son

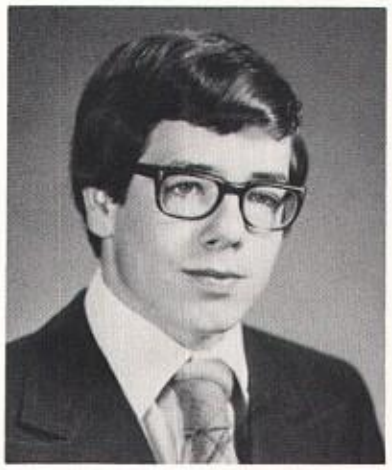

GEORGE J. BROWN
July 28, 1956

GLENN M. BROWN
J.H.A.C. & New Years, G blue

JANET A. BROWN
Is this place at your command?

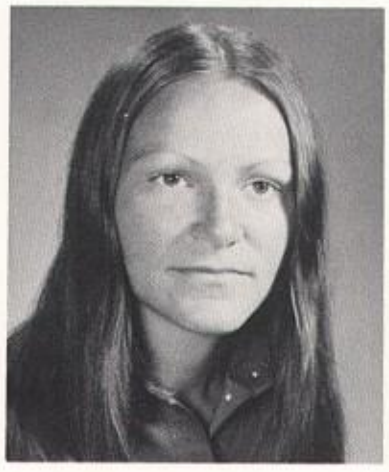

SUZANNE BROWN
Member of Dennis drinking team

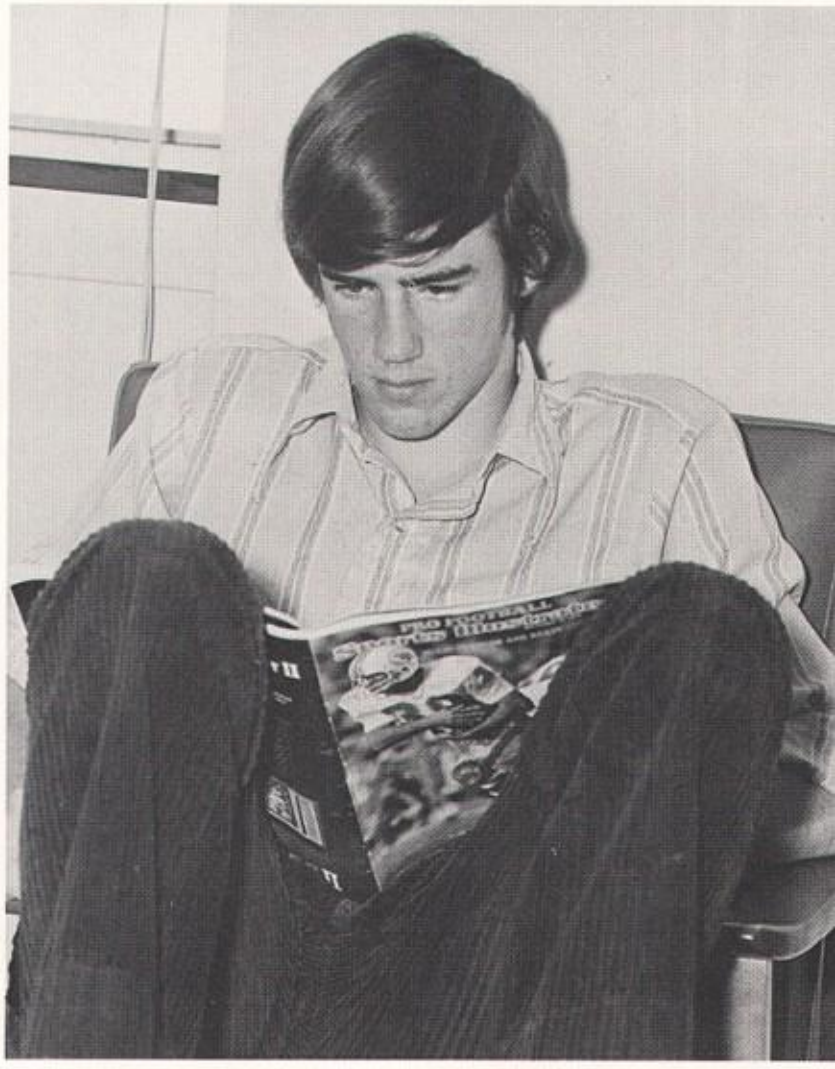

JEANNE BUCCIGROSS
CYO boomboom BARW RPSM NMH MDC

DEBORAH L. BURGESS
November 9, 1955

KAREN A. BURKE
April 14, 1956

ELIZABETH A. BURNS
October 21, 1956

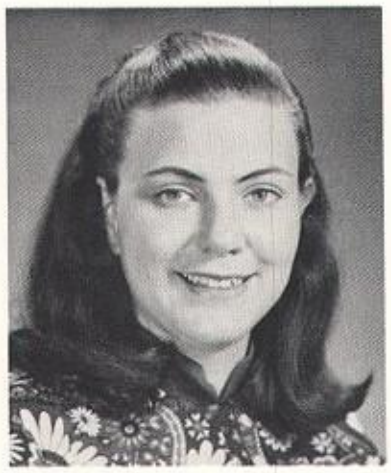

KATHLEEN J. BURNS
"Point of order!" ECMUNC 1974

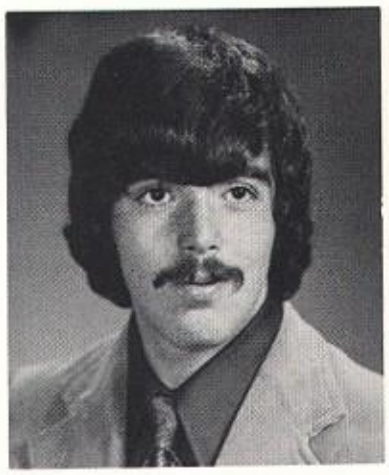

WILLIAM T. BURNS
Burnsy, Maria, Gym Period 3 Eng.

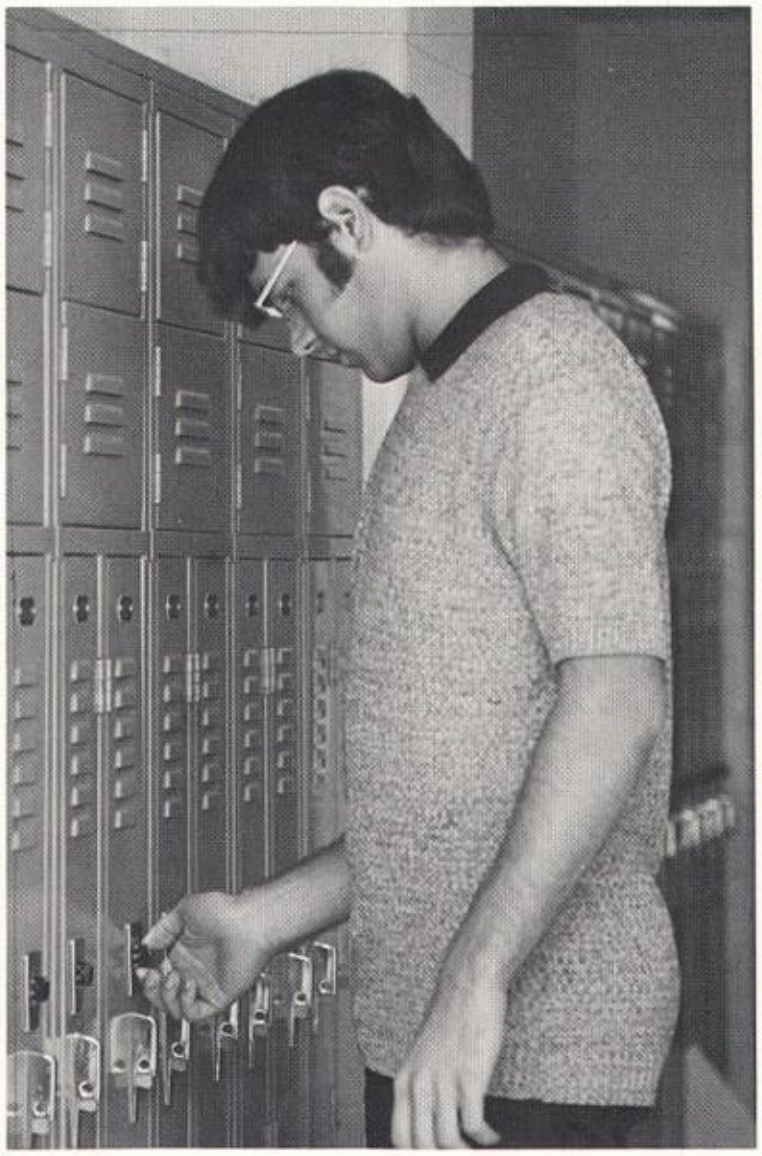

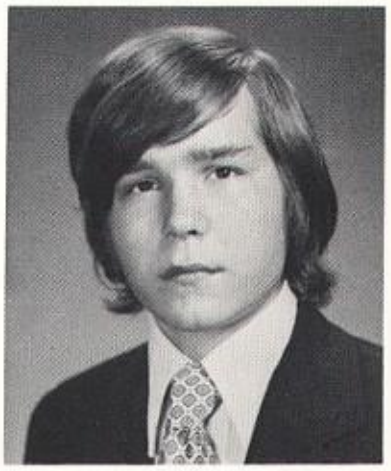

ANTONY S. BURT
October 18, 1956

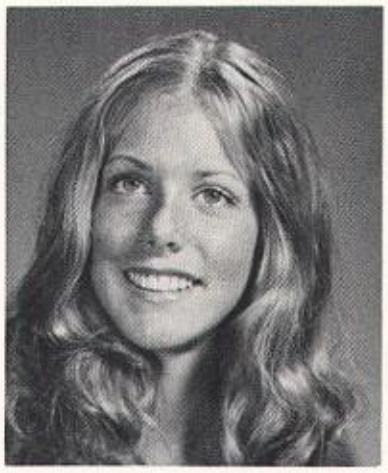

CHRISTINE M. CADIGAN
Hello? Enga RNKM USCG LA Morris

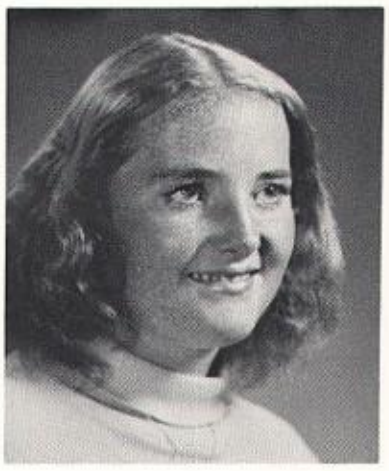

ELIZABETH A. CAHALANE
March 7, 1956

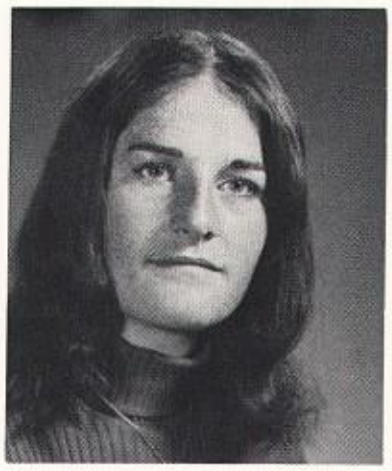

THERESA CAHALANE
March 7, 1956

NATALIE M. CAREY
TJV Ruth Moracco 110mi MRA

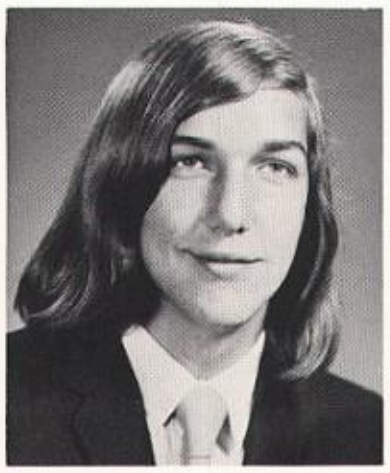

PAUL E. CARLSON
February 3, 1956

JOYCE B. CARMEN
September 10, 1956

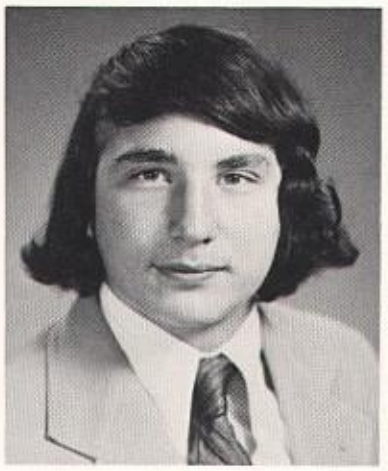

FRANCIS D. CARR
SOMF Frogs Hills Golden Iron

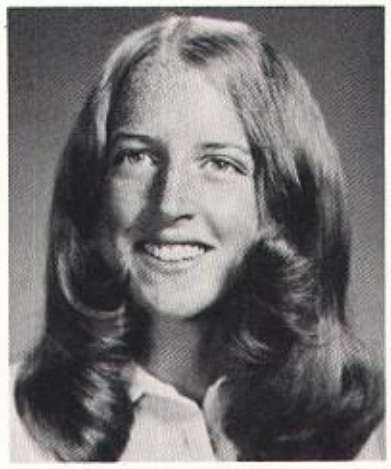

MARYBETH M. CARR
February 4, 1956

JANE C. CARRE
How's Dinger do it? Chico S.P.D.

ELAINE CARROLL
April 30, 1956

BEVERLY J. CARTOOF
Gates, Rabs+Red OSB+DM

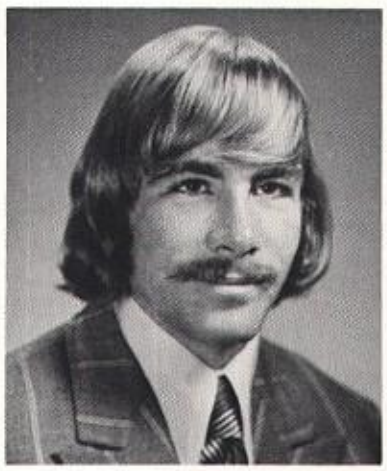

PETER F. CARTY
Swahili SOMF Splint Rowdy Brew

JOANNE CASCIO
Bob 4Ever Maine skidoo Guitar

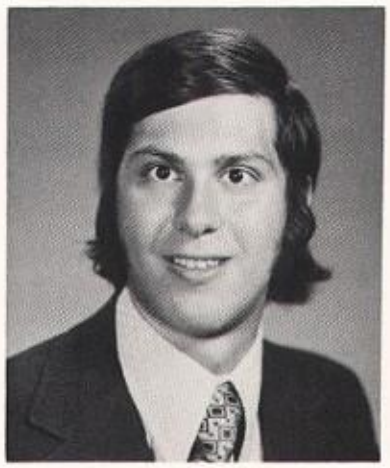

BRUCE A. CEFALO

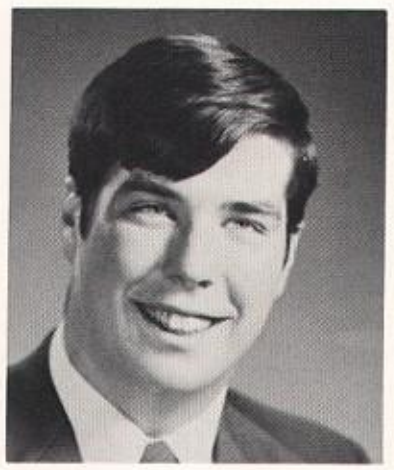

RICHARD A. CHAPIN
September 3, 1955

DENA J. CHERENSON
Colour my world with hope . . .

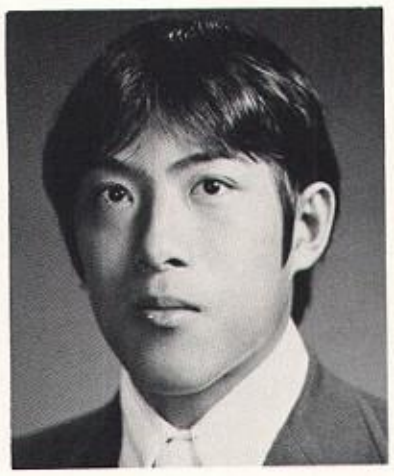

BRIAN P. CHEW
January 20, 1956

SANDRA CHRISTISON
October 26, 1956

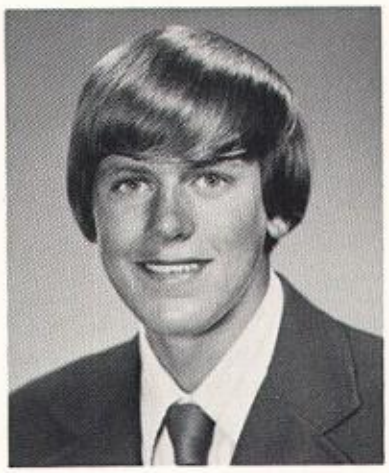

DAVID CHRISTOPHE
May 12, 1956

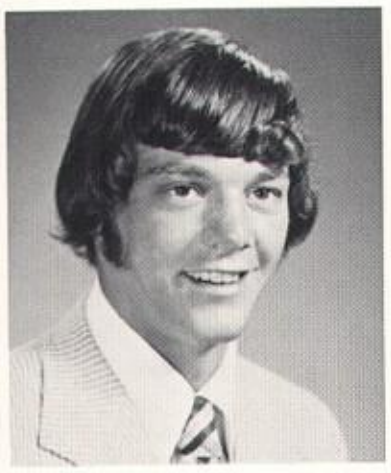

ROBERT J. CLAUS
Rob, clutch, fy, Dads, Walpole

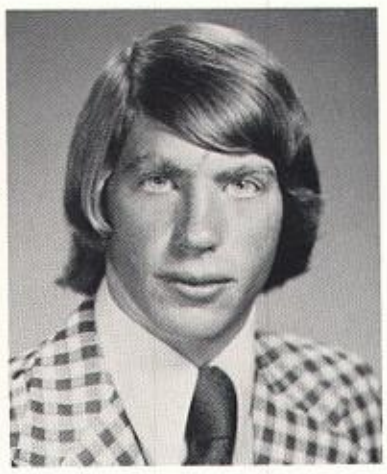

CHARLES F. CLEARY
Chucki3lcs track JS MJ MTK Wally

JANE E. COADY
January 1, 1956

DEBRA L. COHEN
August 1, 1956

JULIE B. COHN
February 9, 1956

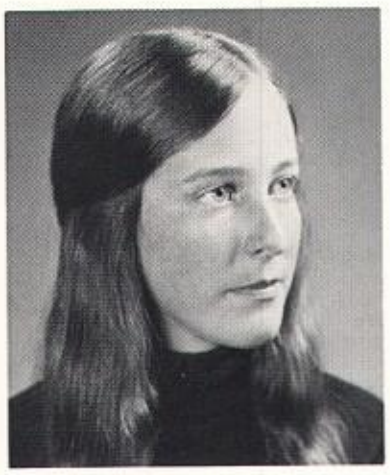

CAROLE A. COLEMAN
carolE; band; they; staff; PARTIES

NANCY J. COLEMAN
The gang Debs bomber less Dana

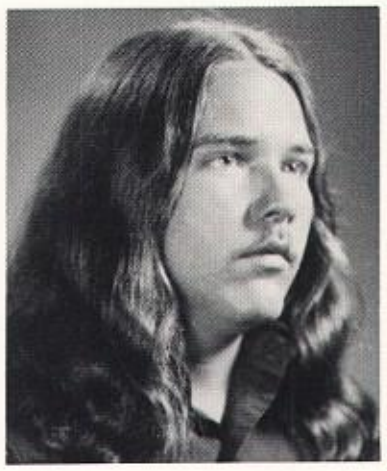

JOSEPH C. COLLINS
October 12, 1954

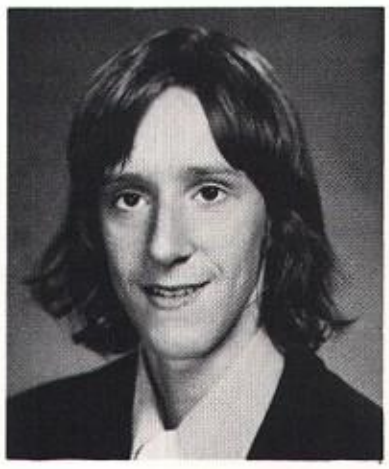

GERARD J. CONDON
April 13, 1956

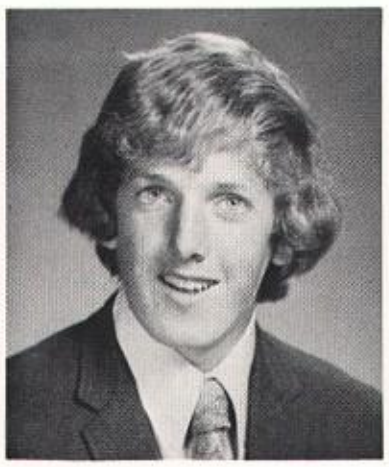

JOHN D. CONDON
January 31, 1956

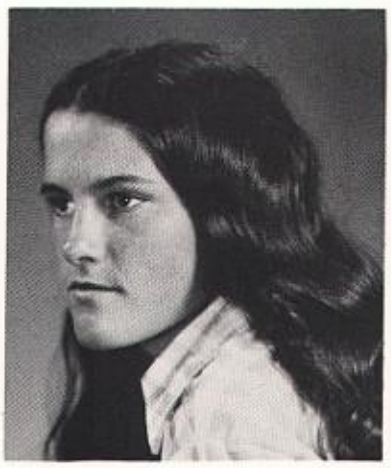

PATRICE E. CONLEY
Friendship is – Ulman and Sharon

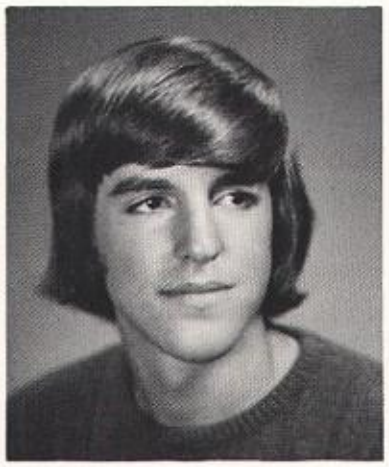

BRIAN CONNERS
Skipper, I've got a deal for you

CAROL A. CONTE
What a bore

ULMANNA CONTI
In the office of "A" Pat, Sharon

FAITH E. COOK
U: DB forever – deamingduo evils

KATHLEEN A. COPPINGER
BC RE DD and AB RE JG 11 15 55

MARY J. CORCORAN
April 26, 1956

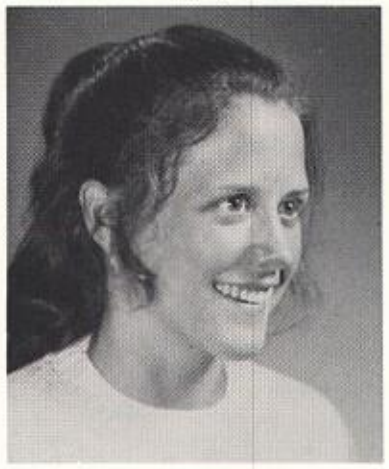

SHARON L. CORNICK
April 20, 1956

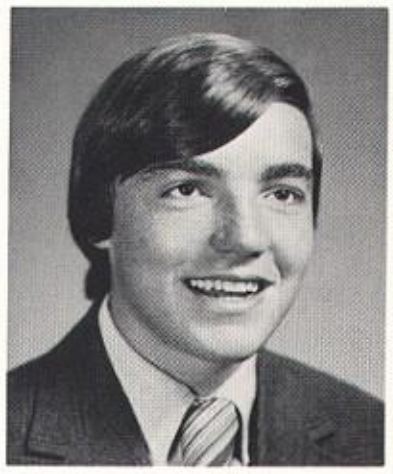

KENNETH R. COX
August 13, 1955

VIRGINIA S. CRAIG
August 2, 1956

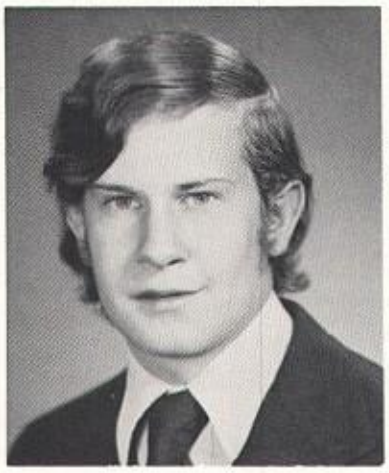

MICHAEL A. CROWE
May 26, 1956 Lacrosse SOMF!

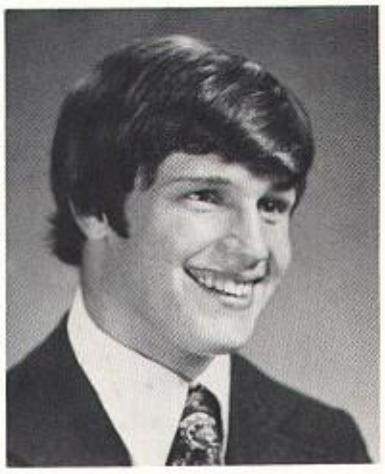

KENNETH A. CSAPLAR
Ratso-Lenny-for lunch-wow-hole

VIRGINIA J. CULLEN
Ginny Always Bart Nursing

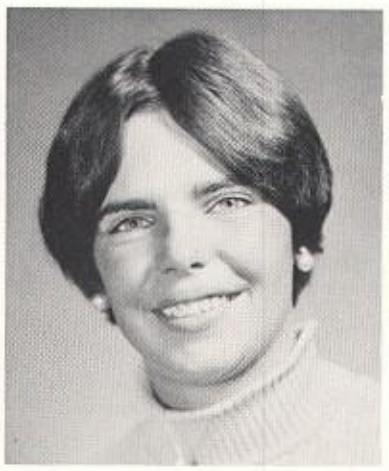

KATHLEEN V. CUNNINGHAM
SMTCM lagers PARR-ty! Sally

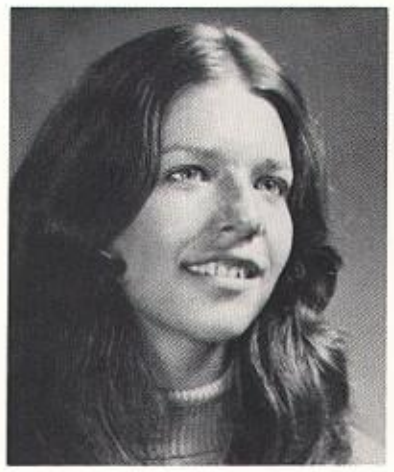

JOANNA H. CURTIS
Cagey the tank yes&no Curtfeld

SUSAN CUSACK
January 17, 1956

LAURIE J. CUTLER
October 6, 1956

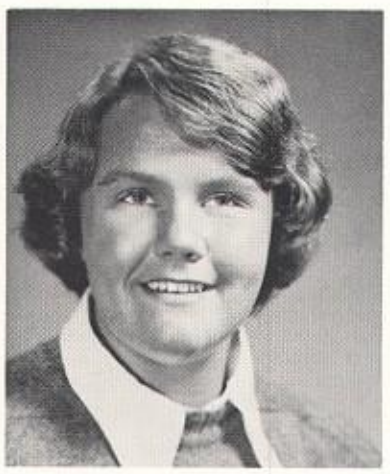

MARJORIE E. CUTLER
October 4, 1956

DAWN P. DAGANHARDT
m&m's AB Rudy Paines Hartwick!

MARJORIE J. DAGDIGIAN
October 8, 1956

SABINE K. DAVID
What a bummer! the tank R&C X

HILLARY S. DAVIDSON
Braintree Jack still only 4ft. 10 in.

LEONARD M. DAVIDSON
"Lenny" Hilltopper Carnival

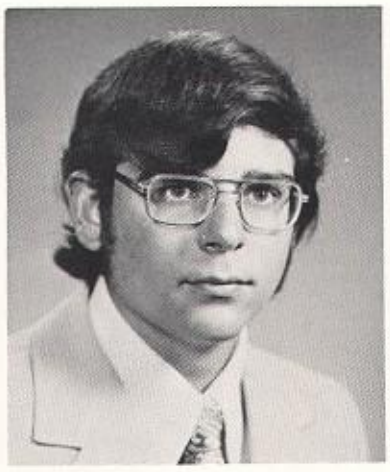

JOHN P. DAVIS
May 18, 1956

JONATHAN M. DAVIS
IT VC BB DP . . . Doctor!!!

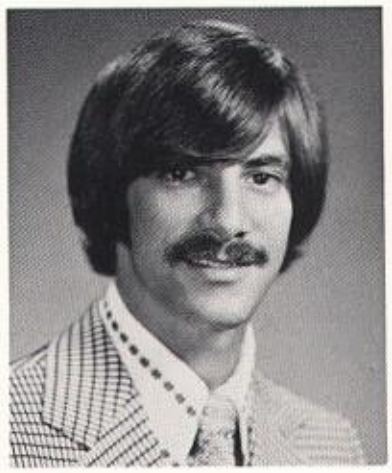

MARK L. DAVIS
This school is foul!

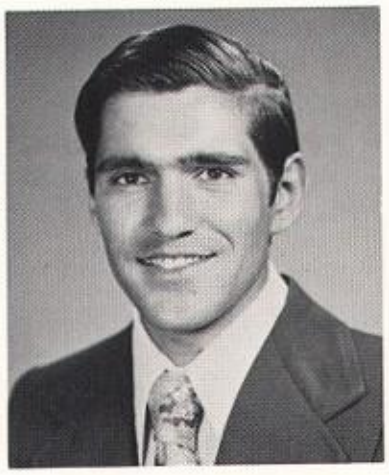

REGINALD DELINE

DIANA J. DELL'ERARIO
Scorpio, pistachio Am I right?

JAMES P. DEMEO
30 spaces, give me a break!!

JOANNE P. DEMIGLIO

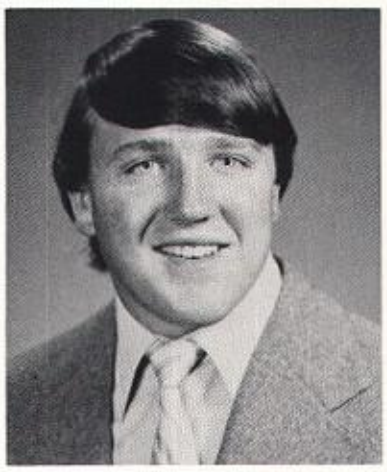

KEITH T. DENNEHY
December 25, 1956

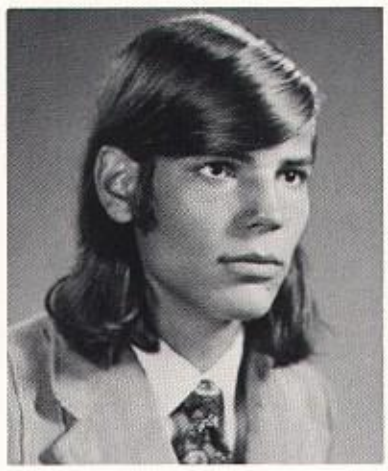

JOHN E. DEPACE
March 27, 1955

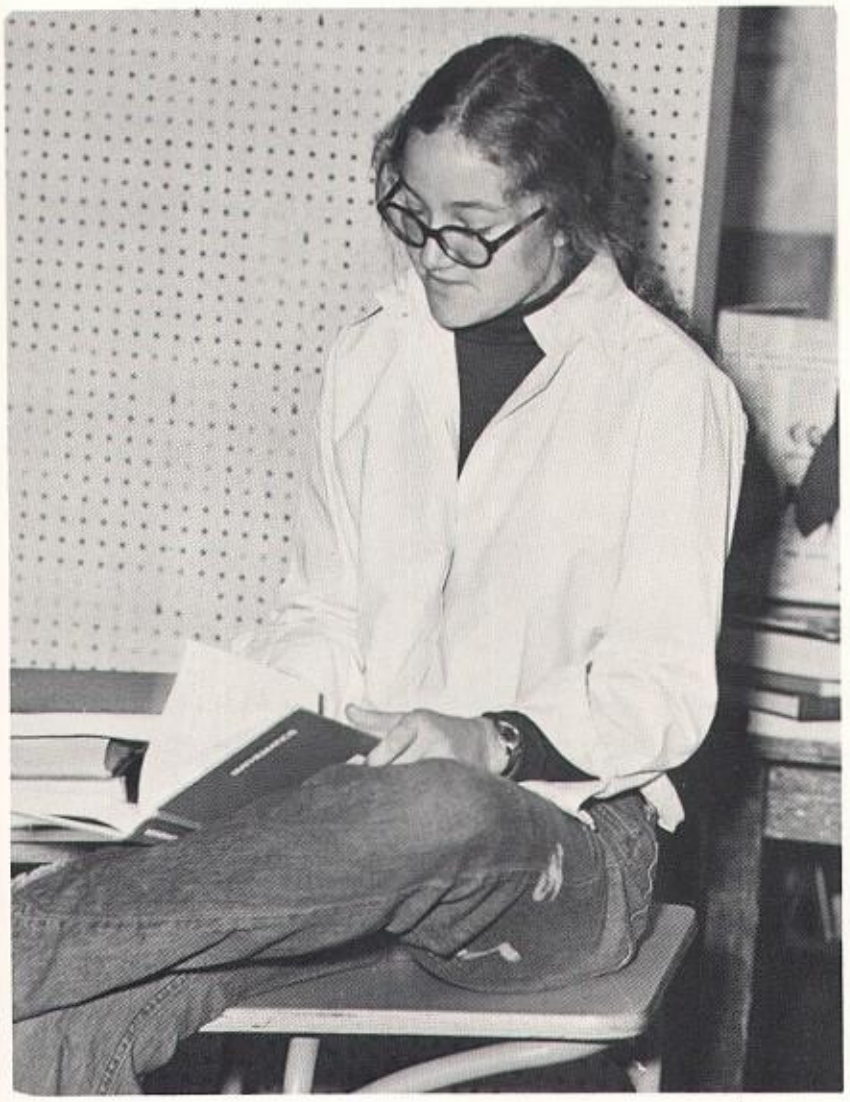

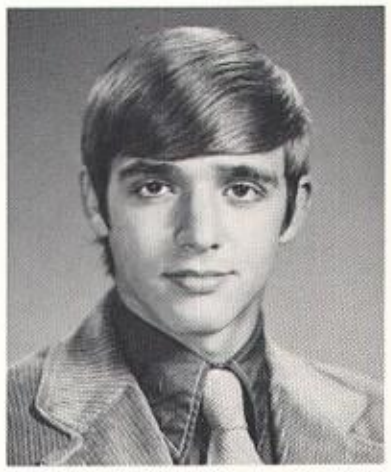

DALE E. DEVOE
October 23, 1956

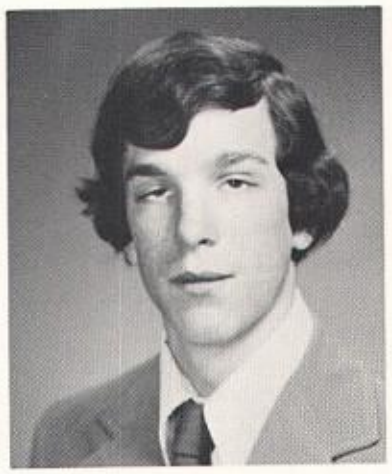

STEVE L. DEWEY
July 22, 1956

BARBARA A. DEWITT
June 7, 1956

MARY G. DIGAN
December 9, 1955

LYNNE L. DILANIAN
Roches Laughing fits Kidder

CAROLYN DITULLIO
January 19, 1956

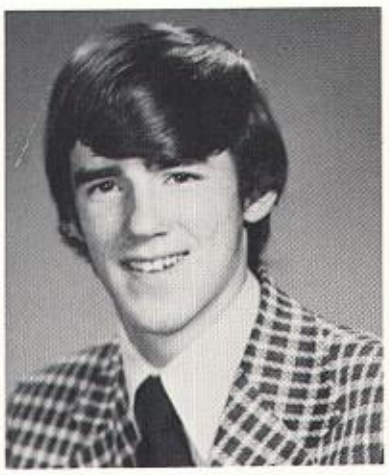

ROBERT DOHERTY
Doc B-Ball Baseball May 25,74

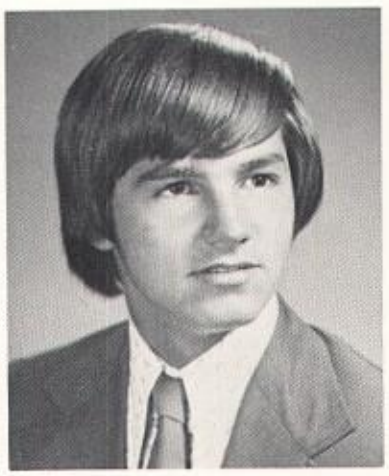

PAUL R. DOISNEAU
May 9, 1956-June 1974

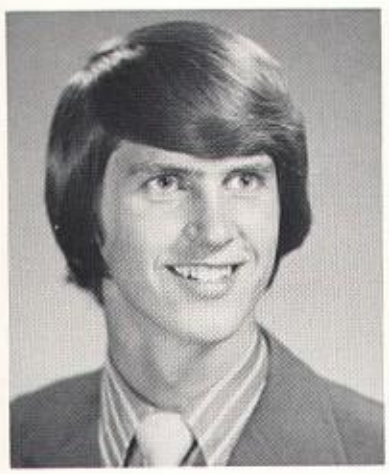

TODD O. DOLLIVER
Need I ask what you are doing?

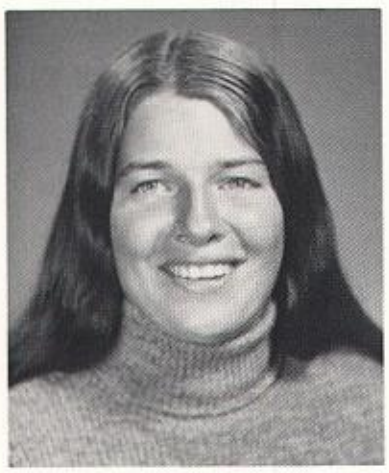

PATRICIA M. DONAHUE
October 17, 1956

ROBIN DOOLEY
Free

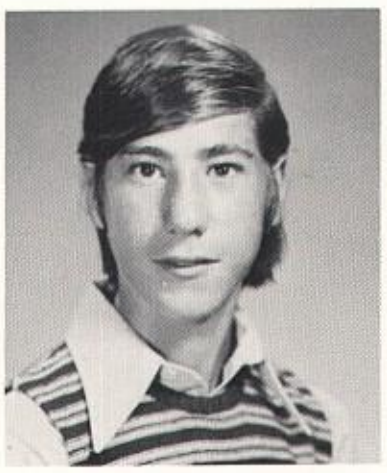

SCOTT A. DOWNER
October 20, 1956

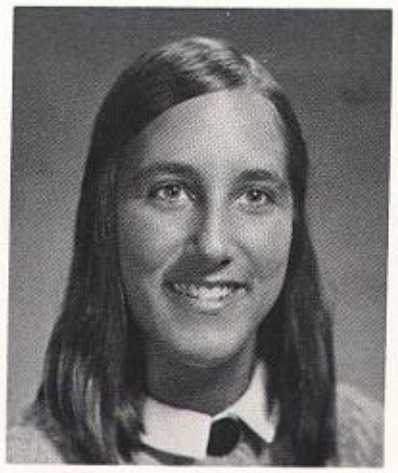

LISA S. DRATCH
Gymnastics 8-3-1 or what campQ

VICTORIA M. DREISBACH
February 18, 1955

LAURA E. DRITT
Hold on to what is good 7-5-56

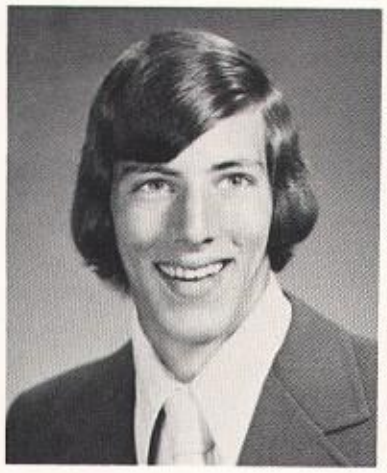

SCOT J. DUBE
4-13-56, swimming, karate, Kay!!!

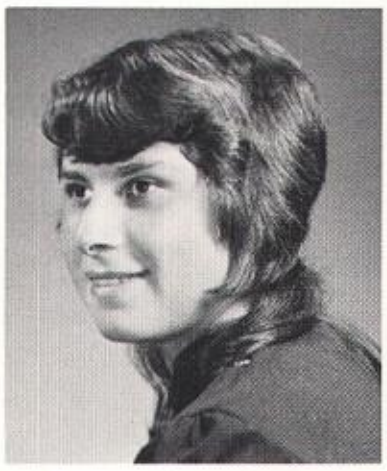

VALERIE M. DUTRA
July 7, 1955

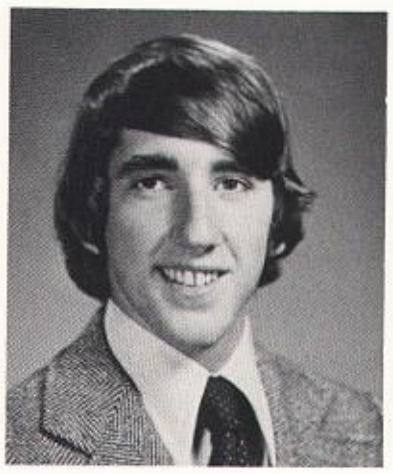

MICHAEL P. DWYER
HP F+B Ball Lynn 2-15-71 13 CW

BETH S. EATON
September 5, 1956

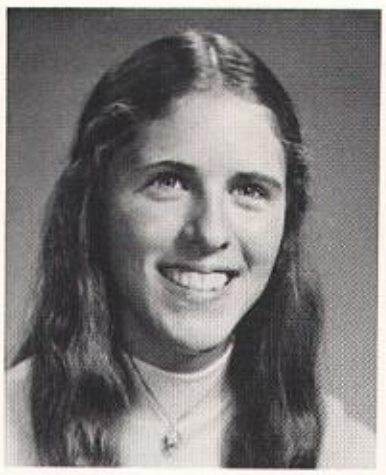

GAIL A. EATON
Geaton, It fits, Keys, EYC, Hockey

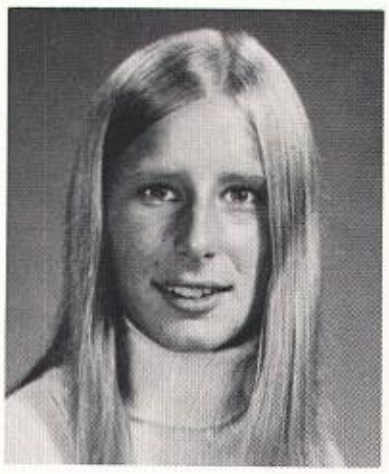

KRISTINE E. EATON
Eattie Field Hockey CCC Tull

MERI J. EDELSTEIN
December 6, 1956

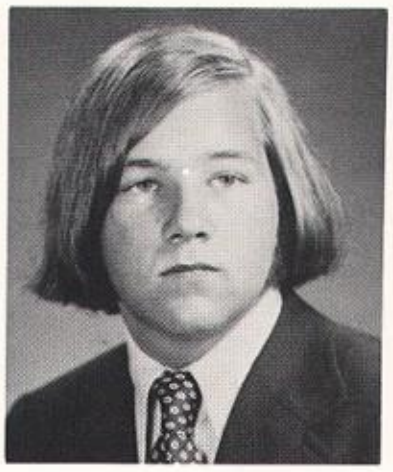

STEVEN EICH
April 25, 1956, July 20, 1973

JILL EICHER
plans no, dreams I've plenty of

BRUCE S. ELDERT
Debbie Stark and the Rebel

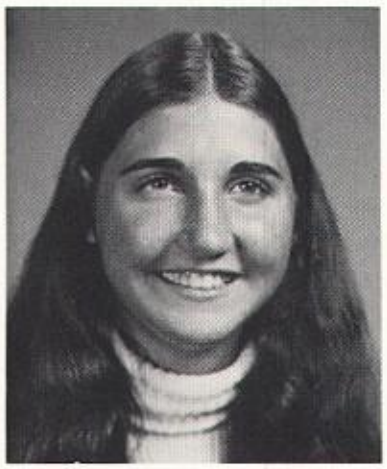

JULIET E. ELLIS
Juls Flute Filenes L'il Peach

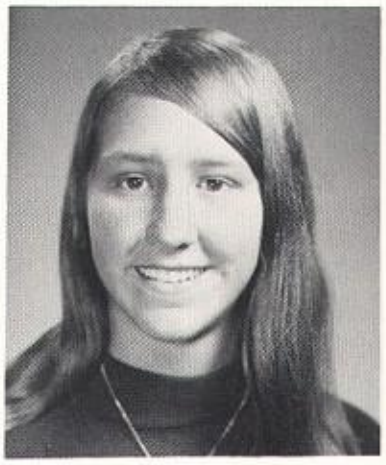

SUSAN E. EMERSON
Aug. 24, 1956 Cheerleading CC

VERONICA A. EMERY
Happiness lies in one's self

BEVERLY A. ENGEL
Cad RCKPT RN Cheer YI Munchkin

BEVERLY G. EPSTEIN
Memories; Art Drama Apple-Diet

DEBORAH A. EVANS
10/8/55 Bill See you at five

JEANNETTE T. FANTONE
Tunafish! I luv you Andy! Do it!

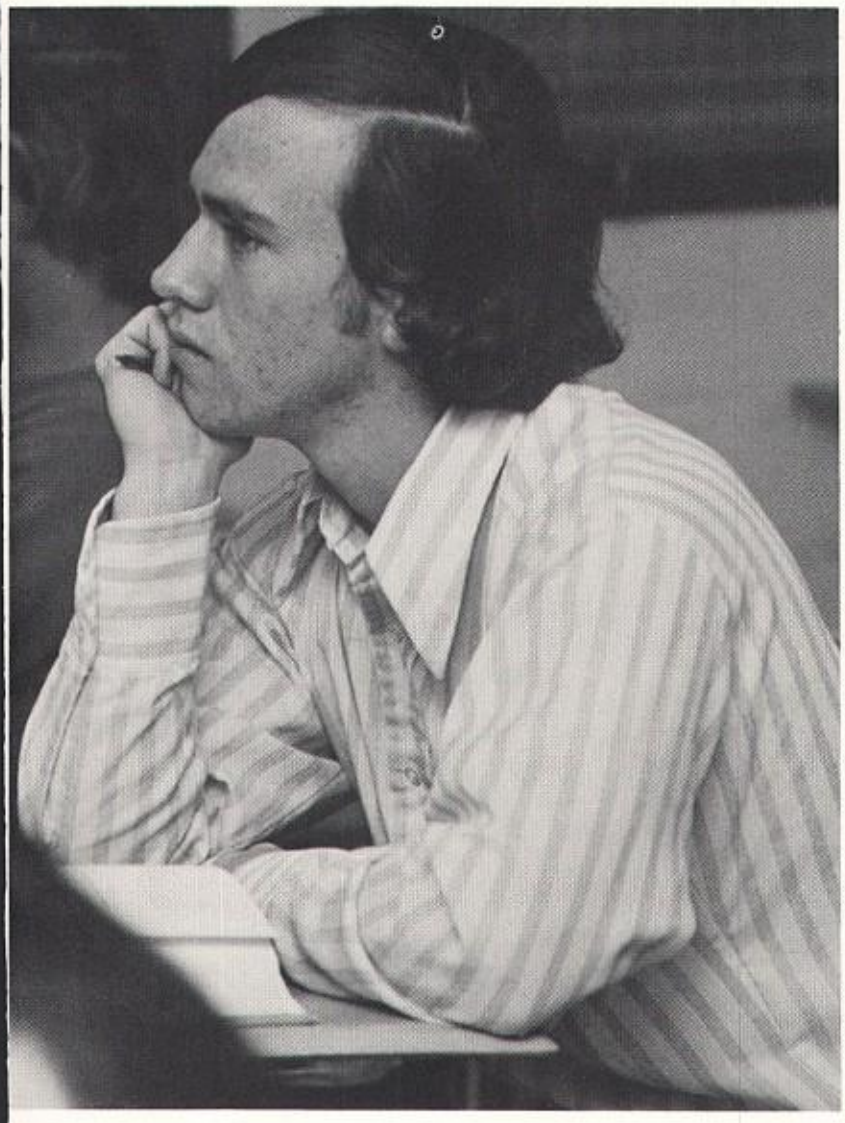

MARY E. FARRELL
My place at the sand bar – JOY

SARAH J. FEICK
Forget me, for now I move on.

DOROTHY J. FERRITER
HR Art The Ends near Great Yrs

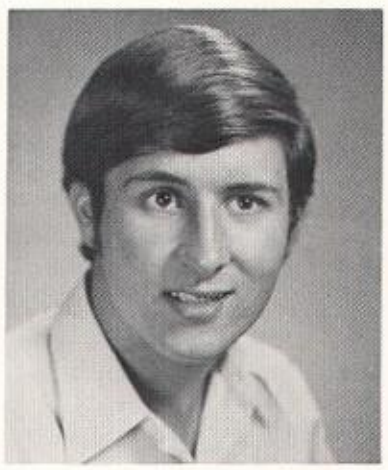

ARTHUR J. FICCARDI
School is a waist of time

KENNETH R. FINE
September 14, 1956

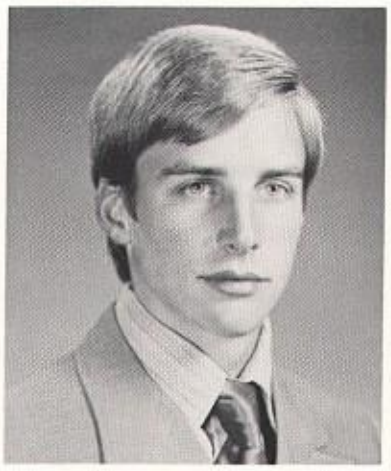

GREGORY C. FINGAR
Freedom at last

SALLY C. FISH
Strawberry 123 SDDRWB Berggirl

CHERYL FISHBON
1-24-57 A dozen yellow roses.

NANCY L. FISHER
25,28,J,W,M,M,T.F.A.D.F.

ANNE E. FITZGERALD
Two roads diverged in woods . . .

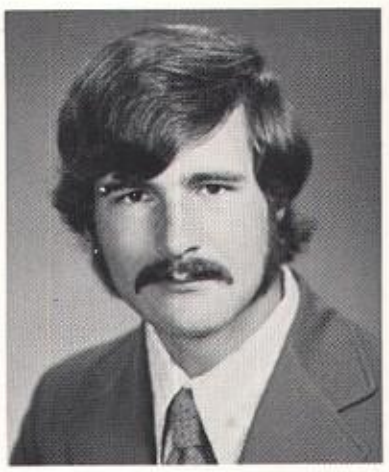

DAVID L. FITZGERALD
Golf, Grand Tetons, Kerrie

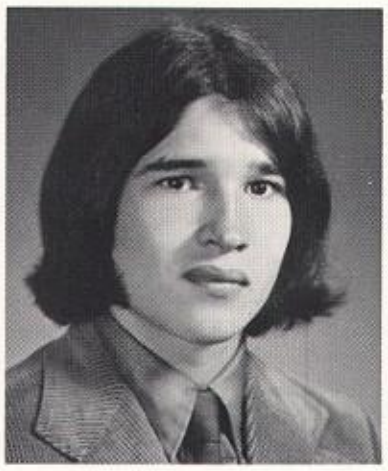

KEVIN FITZGERALD
February 5, 1955

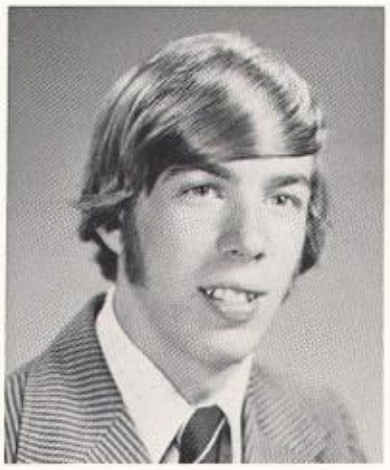

MARTIN FITZPATRICK
Whatever it was I didn't do it

CATHERINE M. FLANAGAN
Scot! Swimteam O.S.B. 3-20-56

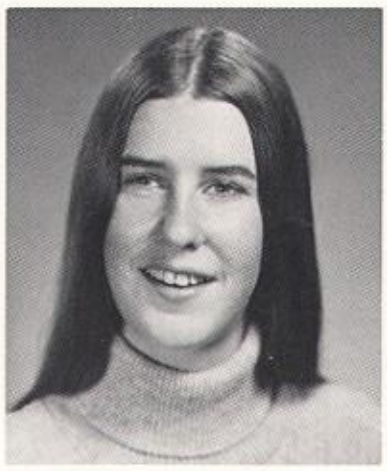

TRALEE P. FLANAGAN
Love Limericks + Lost Memories

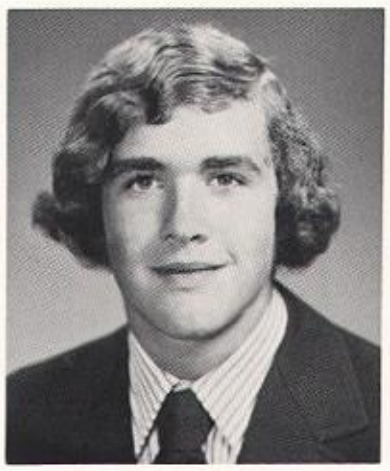

JAMES E. FLEMING
very tasty S.O.M.F.

GREGORY P. FLYNN
July 27, 1956

MARY ALICE FORD
MAFBaton CYO Ski BH June 6

VALERIE D. FORGE
October 20, 1956

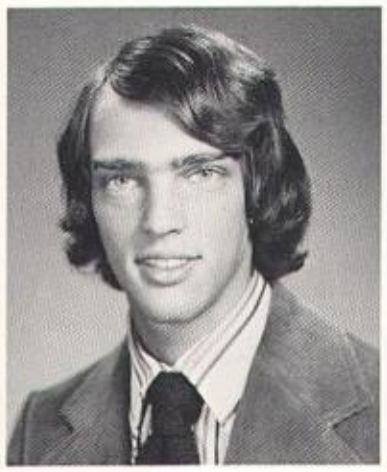

JAMES R. FOX

BONNIE E. FRASER
Kenberma, BBg, Lee Shops, Sabados

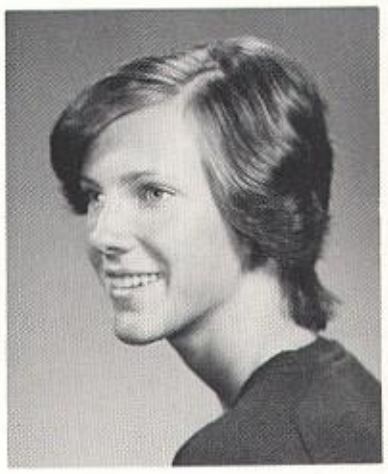

HEIDI C. FRENCH
Mau Soph Yr 91672 Always Paul!

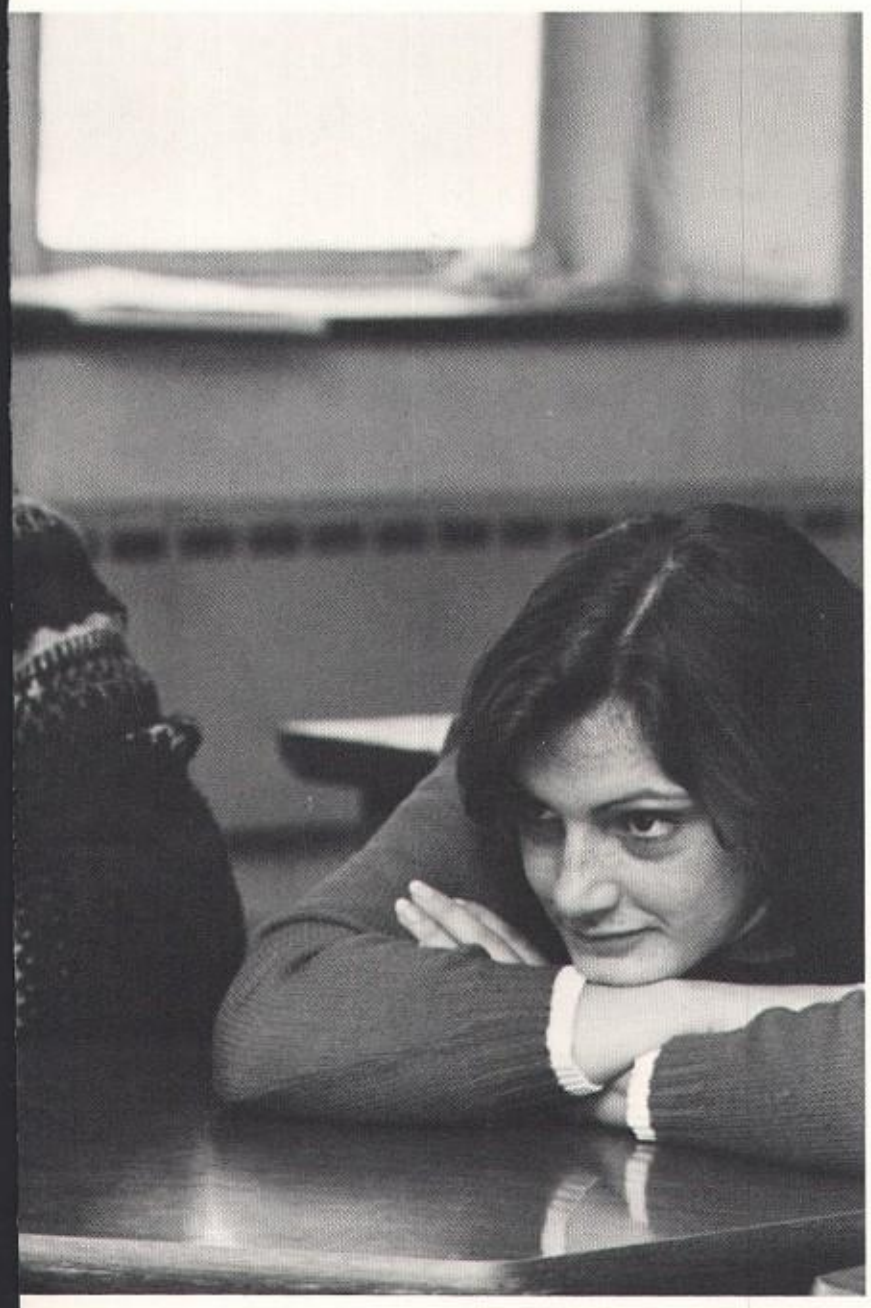

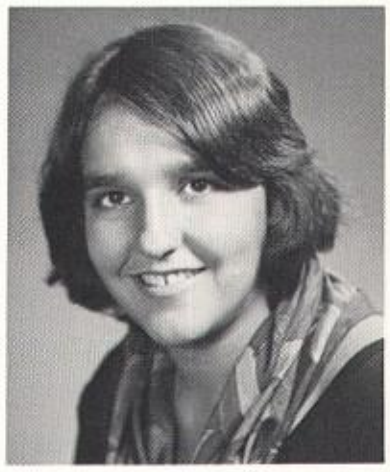

JULIA N. FRIEND
Class of 1973½

JORIE A. FTOREK
Wolfboro "You've got a friend"

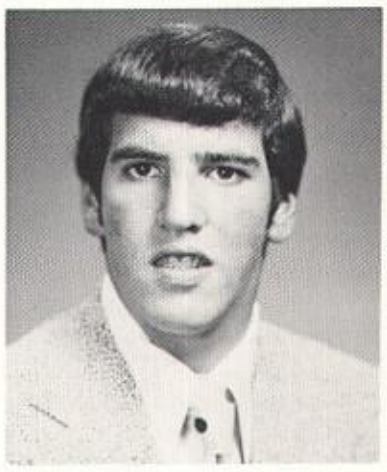

NEAL D. FUTRAN
Existentialism is a humanism!!

NANCY E. GABRIELE
Food! Going out Fellowship F+P

PATRICIA A. GABRIELE
December 12, 1955

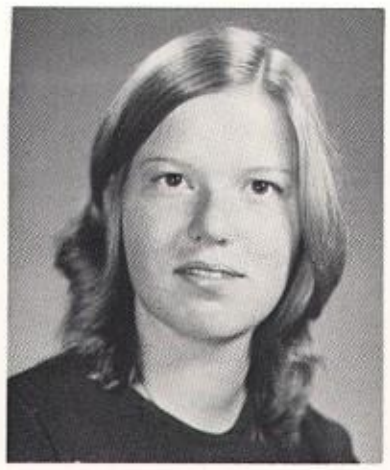

ROSEMARY H. GAGNE

MARYANN GAUDET
The heart is a lonely hunter

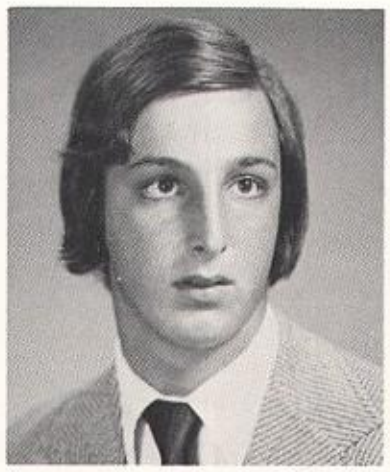

BARRY S. GELLER
September 28, 1956

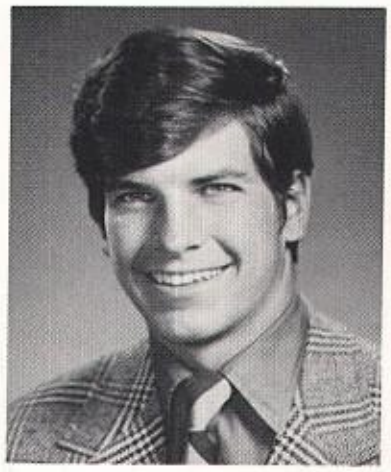

JAMES F. GILLIGAN
May 2, 1956

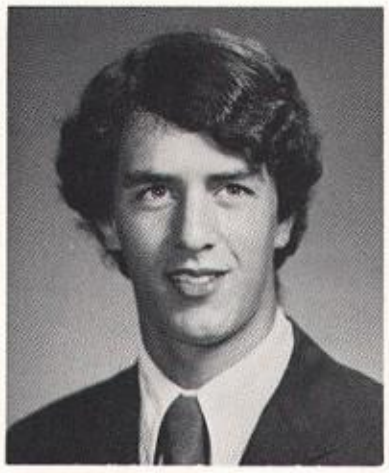

MARK S. GINSBERG
September 2, 1956

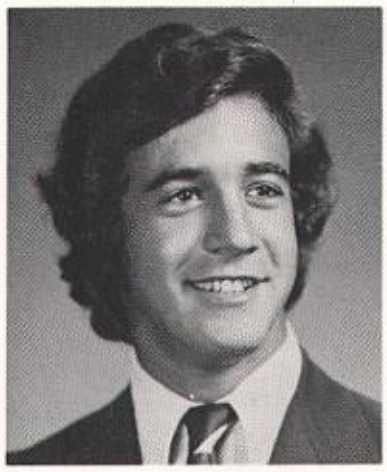

JAMES W. GOLDMAN
I came, I saw, I conquered

ROBIN E. GOLDMAN
The sun sets, the gulls fly . . .

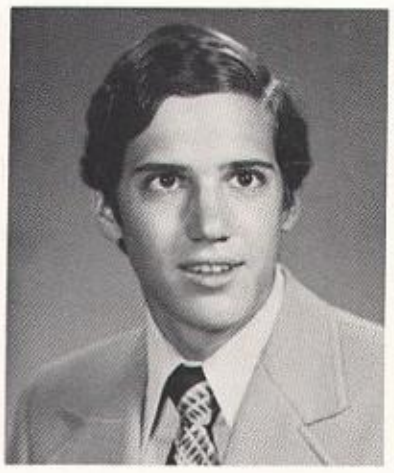

PAUL S. GOLDSMITH
September 28, 1956

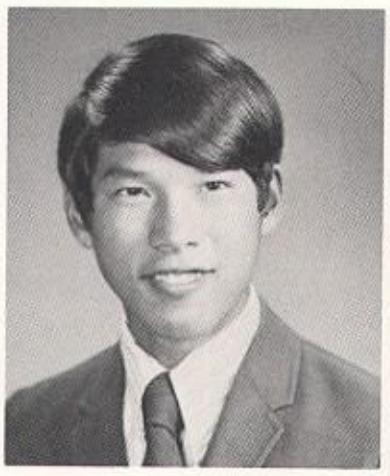

MICHAEL J. GOON
Run for fun x-Country

JUDITH R. GORDON
Band The Girls room OD+PC VOFR

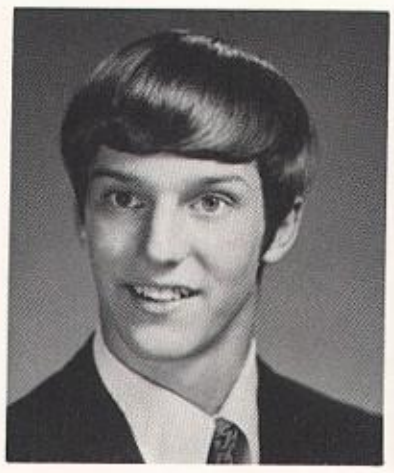

GARY GOSH

JANIS L. GOTTSMAN

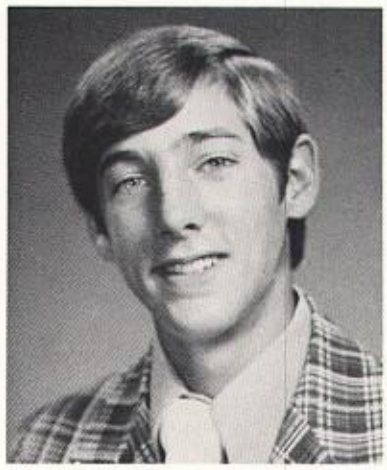

BRAD GOVERMAN
ChickenShavePretty LegsInKansas

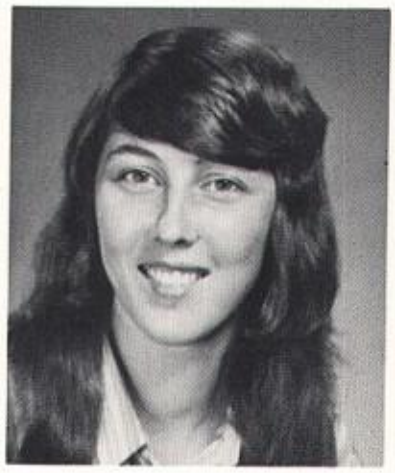

RENEE M. GRASSO

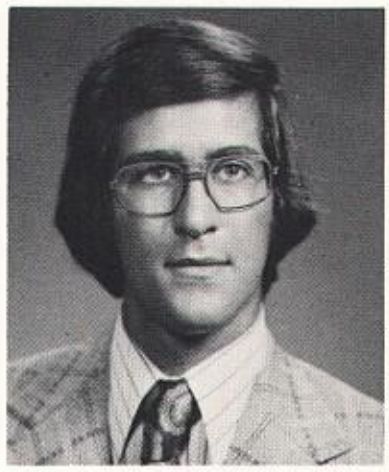

WARREN M. GREEN
August 10, 1956

BARBARA A. GREENBAUM
Que sera sera . . .

SUSAN L. GREENLEAF
Miss Sue Animal Guess what? TA

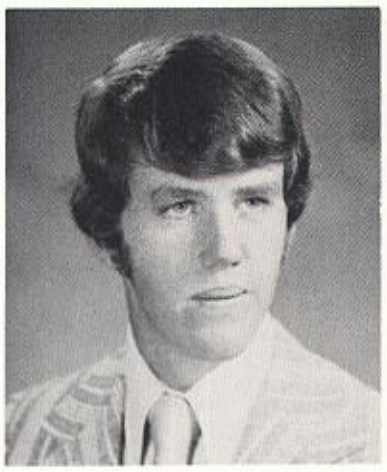

KERRY J. GREER
Papa Golf Turkey

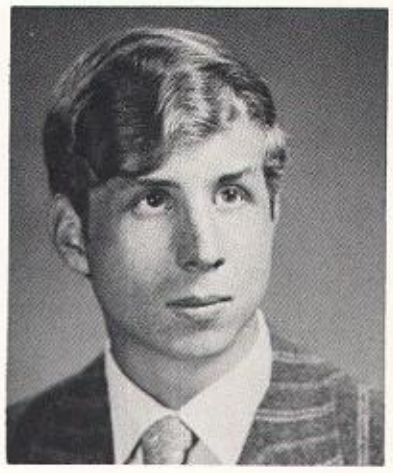

JAMES E. GRIMES
Buckin for yardage Chumma Iron

STEVEN J. GRUVERMAN
April 2, 1956

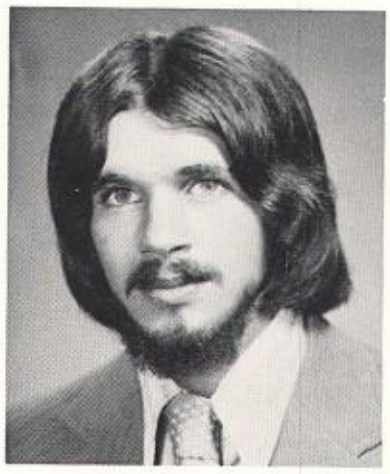

GARY A. GUCCIONE
Chuck Gi Flying Bikes SCOTCH

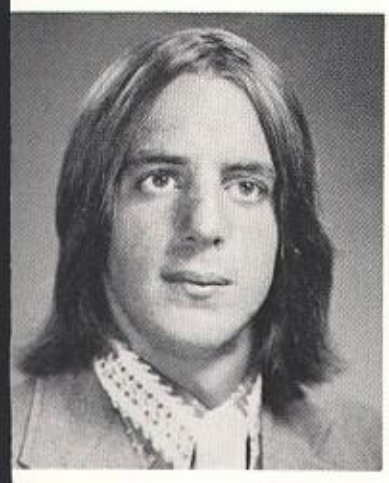

PAUL K. GUYON
Gooch Chuck Tequila Sunrise

JEFFREY JOHN HALL
Mailtruck goes west

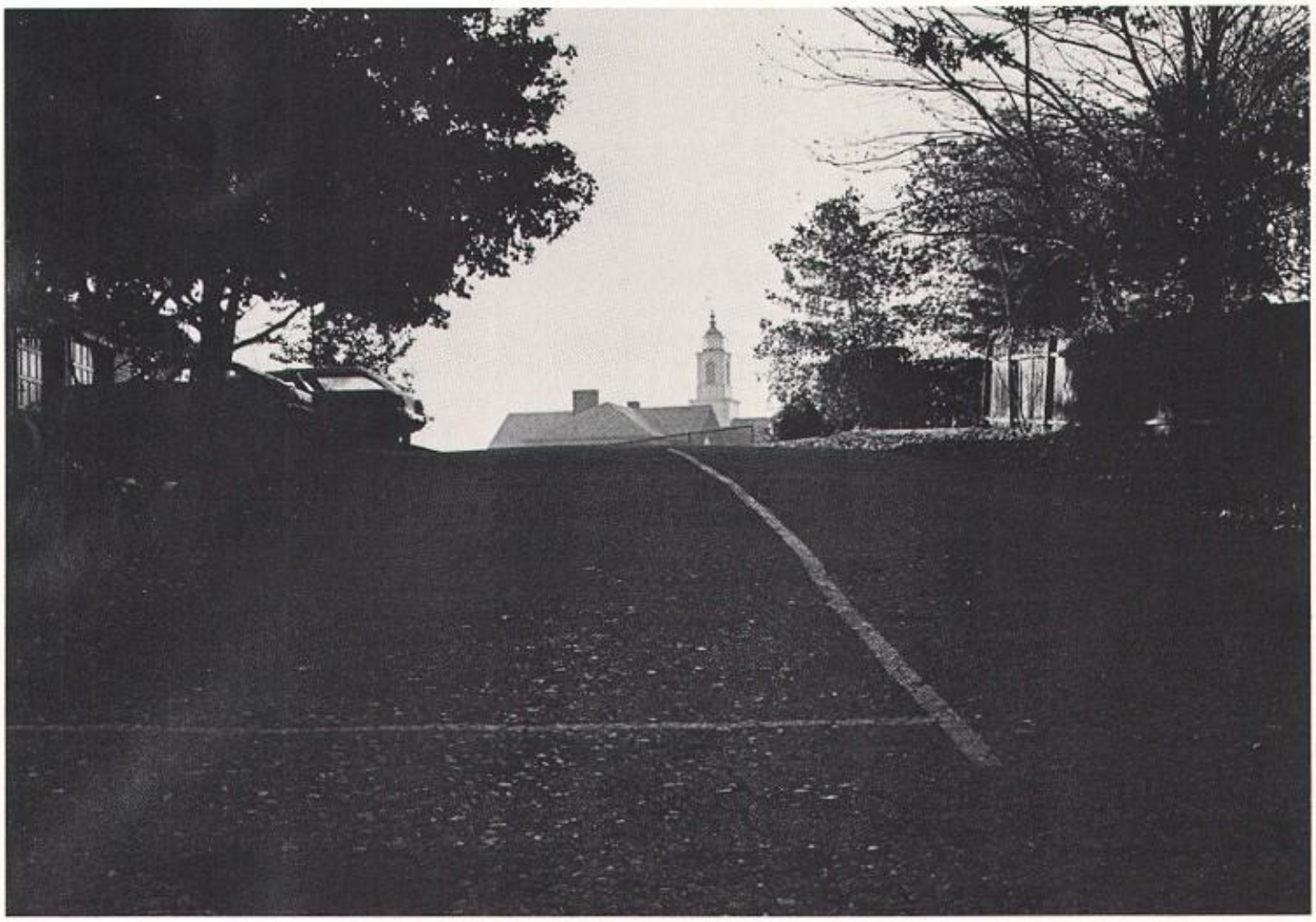

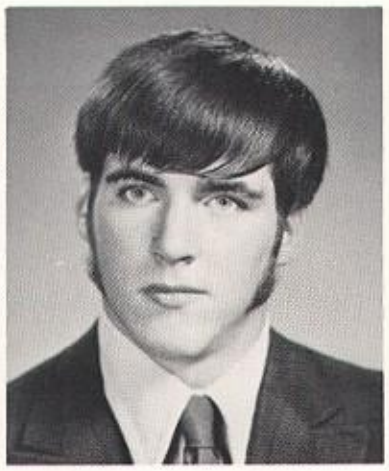

MICHAEL HALL
Cliff hanger, gumby

HOWARD HAMMOND
Good ol' Comrade Govart!

LORRIE HANSEN
The museum Peas on E day no. 5 RJ

PATRICIA C. HARRINGTON
Salvation a la mode

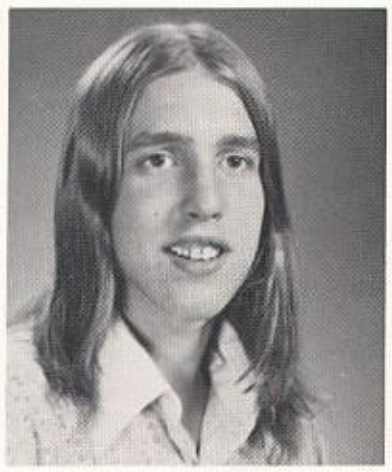

CHARLES HARRIS

JONATHAN H. HARRIS

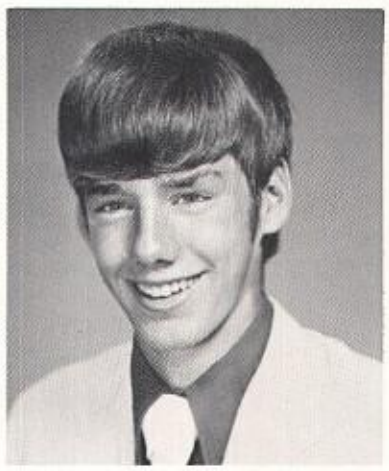

BARRY S. HEALD
Kare-14 July 27 Get it on! Bball

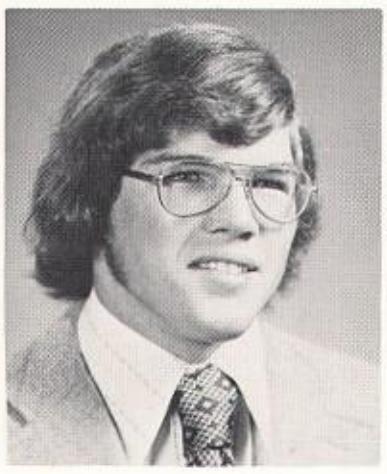

ROY HEFFERNAN
Kahuna 44 Lax 13 club M&M Heff

SHARON G. HENZE
Sheh-he Practice? I'm starved

SUZANNE L. HOFFMAN
February 22, 1956 Where's Gre

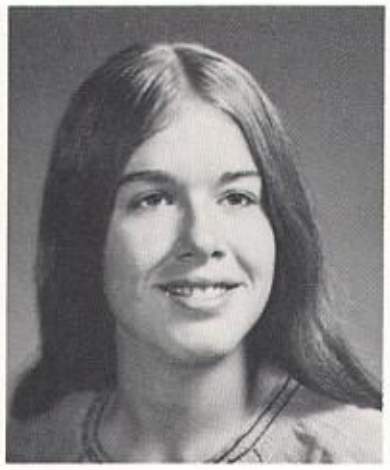

CHERYL A. HOLLAND
AHS January escapee White Bird

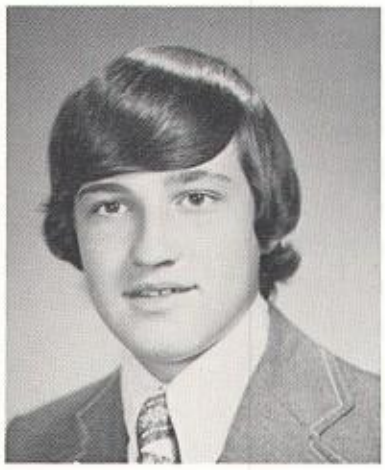

TIMOTHY J. HOLLORAN
"Bozo"; Bauman's House

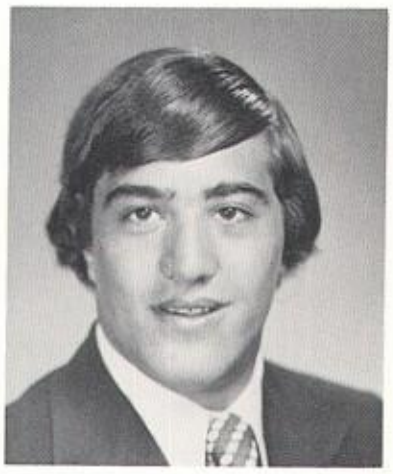

DAVID HOOTSTEIN

MARGARET E. HOPKINS
August 7, 1956

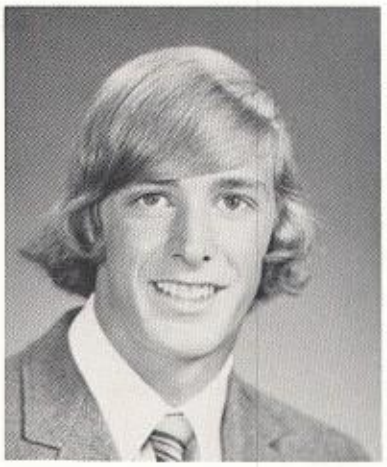

DANIEL J. HORN
Horny Demo-Derby Soccer

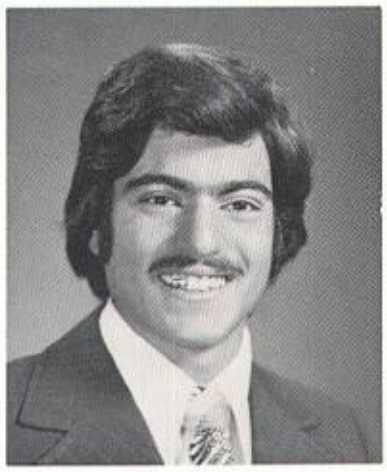

MARK A. HOVSEPIAN
Hemi-Belvedere Carphotog Magic

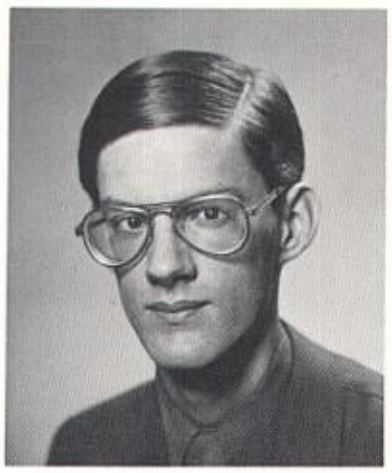

PAUL HOWARD
July 7, 1955

ROSEMARY HOWARD
You guys GS 6AM Practice Bomb

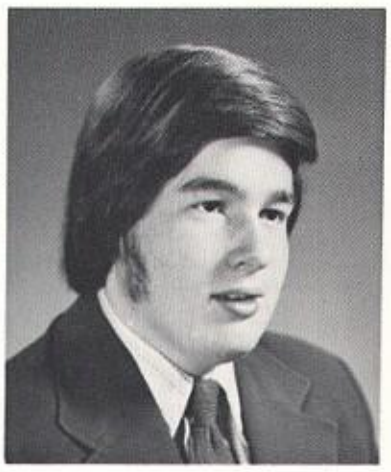

STEPHEN E. HOWARD
December 29, 1955

DEBRA W. HUCKINS
June 13, 1956

BRENDA L. HURD
Bernie

JUDITH A. HURD
November 29, 1955

DENNIS K. HURLEY
Hurl, weekends, Lacrosse, Cape

LILLIAN M. HURLEY
Lily, AJ, pools, Birds Hill, Pink

LAURIAN HUTCHESON
June 5, 1956

MARCI HYMAN
November 27, 1956

PATTI ISAACSON
February 27, 1956

WILLIAM J. JACOBS
January 27, 1956

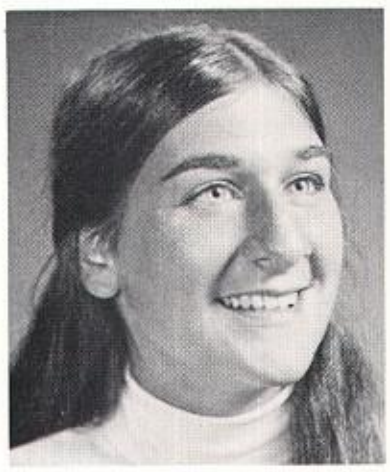

JUDY S. JAFFE
To dream of the world as one

CYNTHIA J. JOHNSON
Sam! AJT Musicals, flute, Mr. A

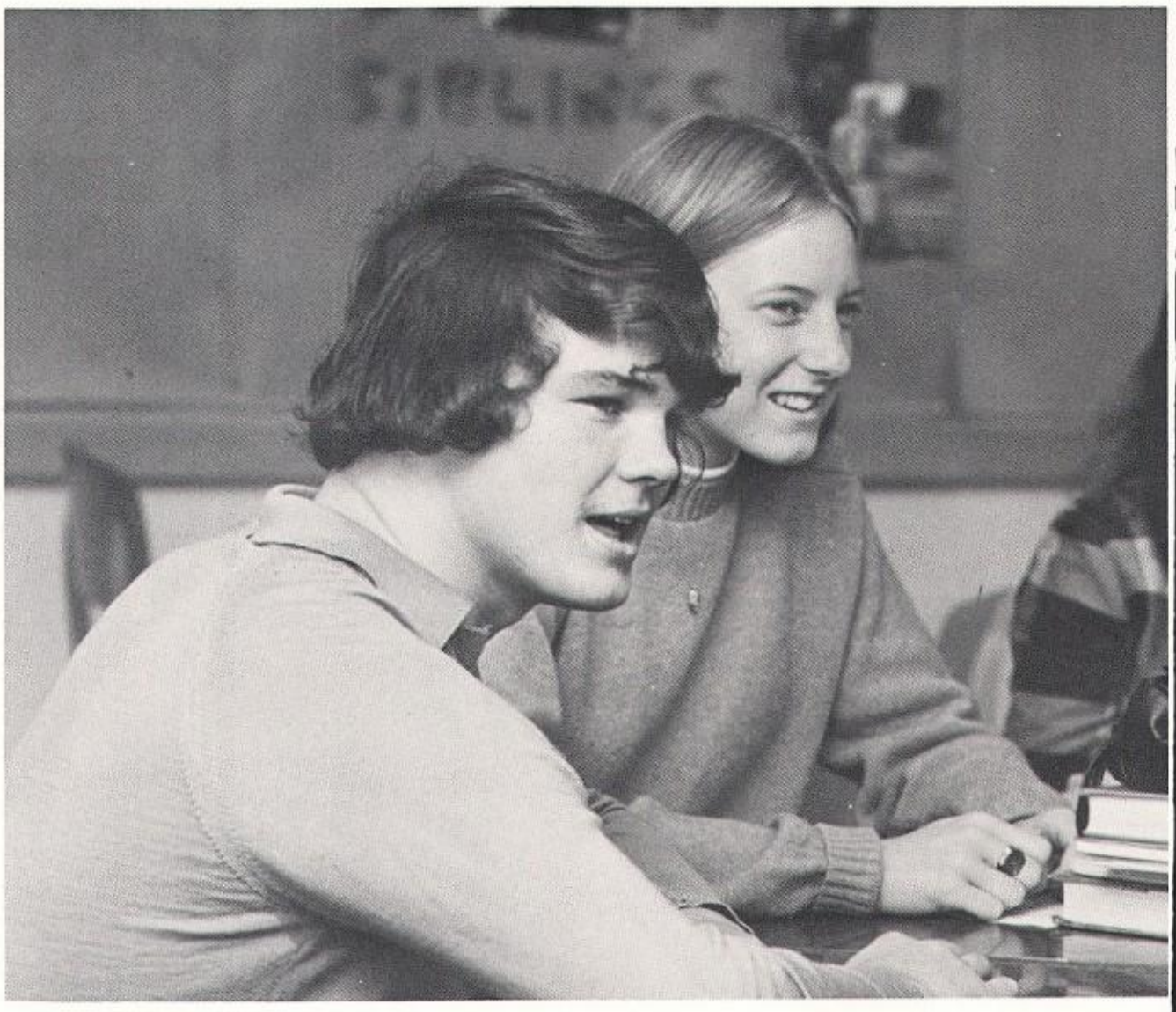

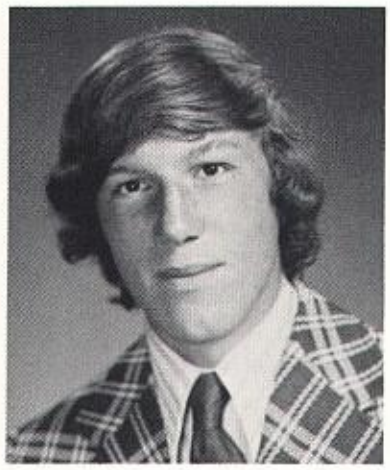

RANDALL B. JONES
August 21, 1956

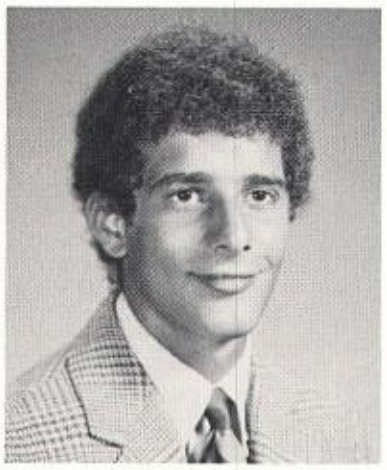

ROBERT C. KALAYJIAN
May 14, 1956

ELLEN M. KEARNEY
April 29, 1956

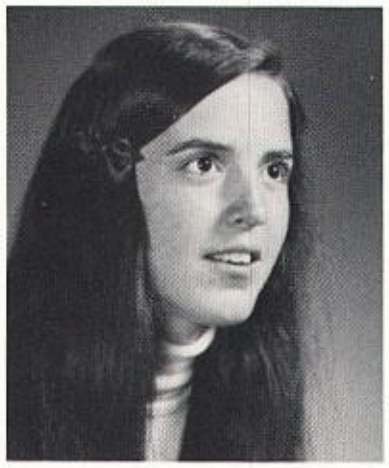

MARGARET A. KEELER
May 26, 1956

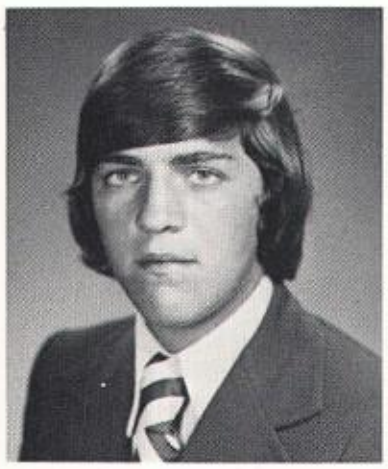

BRIAN J. KELLEHER
Kel Football Dads F4 Golf 13

PATRICIA A. KELLER
Treash RTGT, JA-Rafe Art K MJ

MARY ELLEN KELLEY
Kel, Hockey, Strike out, P+R, S.P

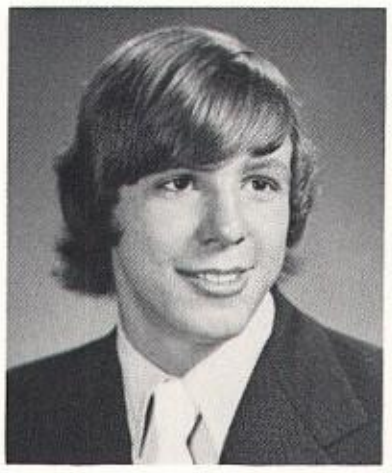

BRIAN KELLY
Snooks, Depot, Hockey, Lacrosse

SUSAN L. KELSON
November 26, 1955

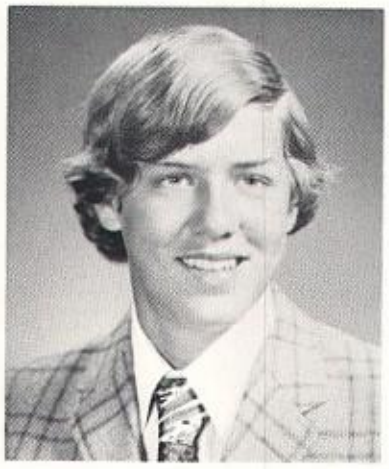

BRUCE H. KEMPTON
Whiz Kid Vectorhead Ski Utah

SARA F. KETCHUM
March 5, 1956

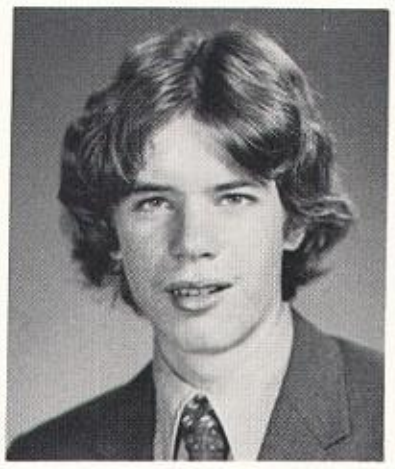

ERIC C. KILBURN
September 13, 1956

SARAH M. KNEALE
Convenient chin woof sm-621 '72

EILEEN M. KNEELAND
MB-DB SNFF 4:30 Cape WK Farout

CAROL A. KNOWLES
February 15, 1956

SUZANNE L. KOSMENKO
Suzy Skiing Yellow Mustang

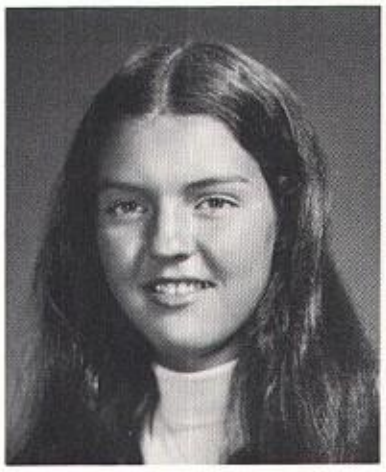

PATRICIA M. KOZAK
July 24, 1956

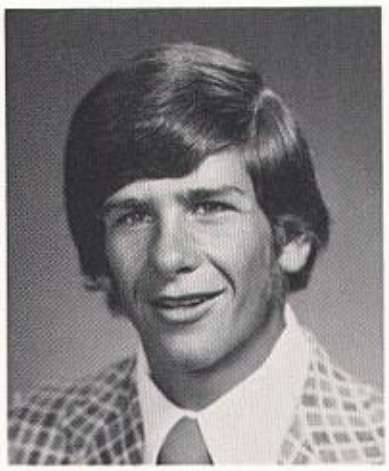

DONALD K. LATER
Sooner SOMF Ski 93

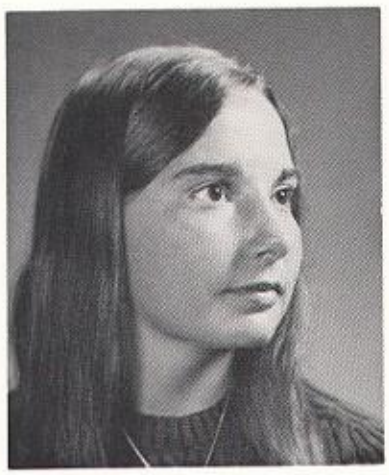

ANNA M. LAVALLE
June 17, 1956

SUSAN E. LEACH
A.H.S.

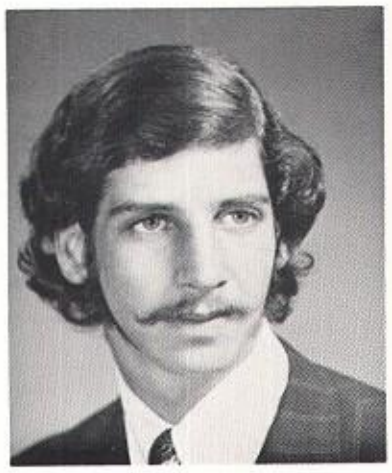

JAMES R. LEAVITT
March 25, 1956

MARIE LECHNER
June 5, 1956

CYNTHIA C. LECLAIR
Cindi The pyramid 96 tall EYC

MARIE E. LEEBER
Reezo Sat. Nights Always Tom

MARTHA L. LEGG
Marti EYC Harem Jelly FIA Orr

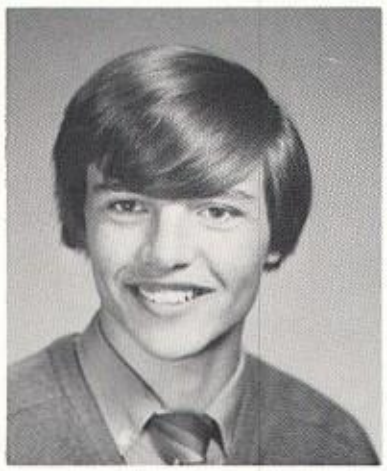

THOMAS A. LEMAIRE

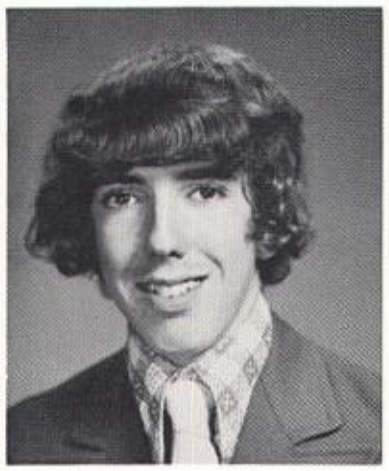

PETER B. LENIHAN

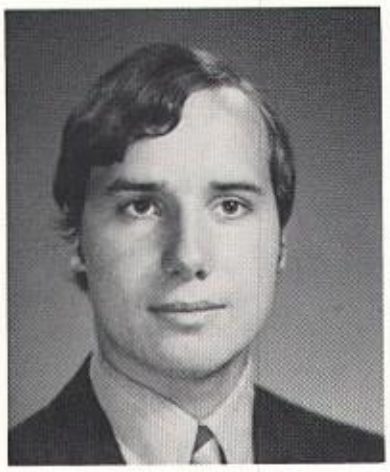

ANDREW LENNERTZ
November 23, 1956

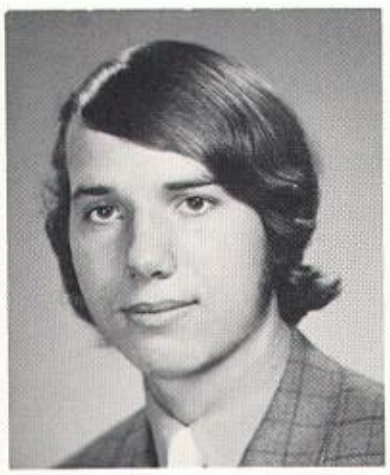

KEITH LENNERTZ
November 23, 1956

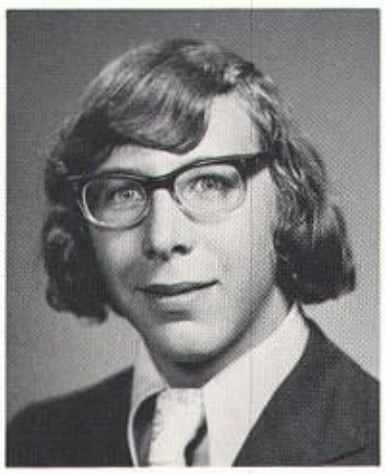

CARL H. LEONE
Play Lacrosse Outrageous

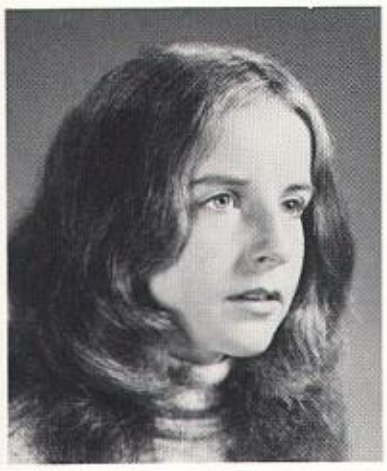

MICHELLE C. LESUEUR
Feb. 29 56 Theatre Cape Cod sm

SANDRA F. LEVIN
. . . as my soul goes dancing by

ELIZABETH R. LEWIS
Liz/Europe/si/poop/Mark/sports

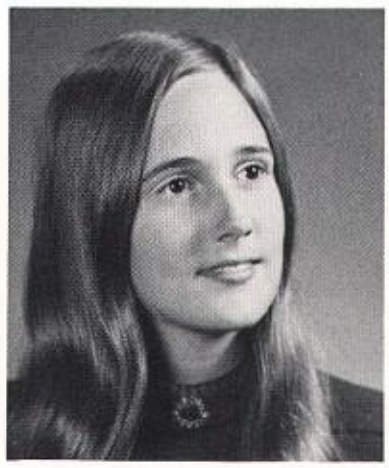

CAROL J. LIDDELL
What a bummer AFS Band Ted OD!

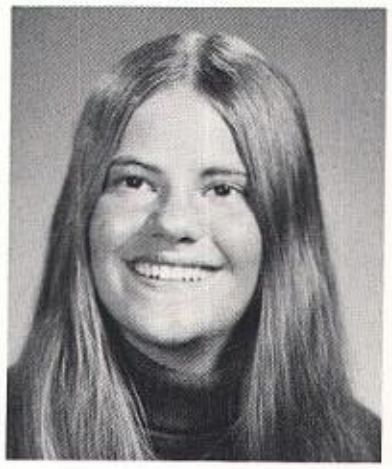

CYNTHIA J. LINGLEY
Cindy Mustang NNB Hello?

DAVID S. LINTZ
Hilltopper Math Team

IRENE M. LOMBARD
Tau Phi SOMF Vince Checker

MARY E. LONGLEY
August 1, 1956

JOANN M. LUCCHESE
October 12, 1956

KAREN A. LUEDERS
April 13, 1956 Schmut Tweeders

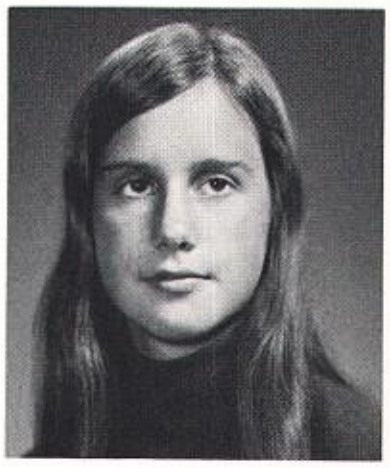

MARY J. LYNCH
3/19/56 M.J.SC. no. 8 Choc.MS JPS

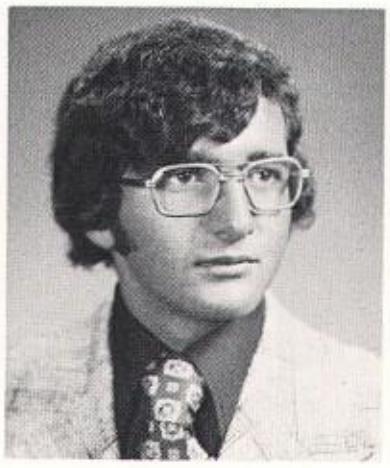

ALBERT P. MACCARONE
February 15, 1956

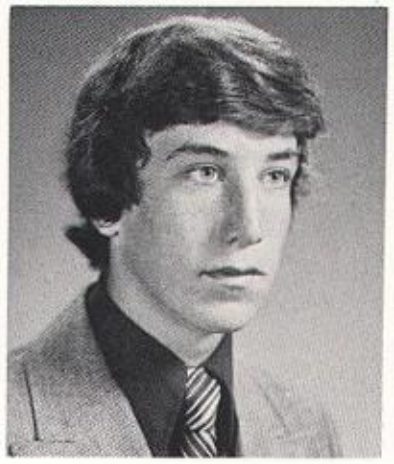

JOHN S. MacDONALD
"Speedy" Hockey, Golf, "Horseneck"

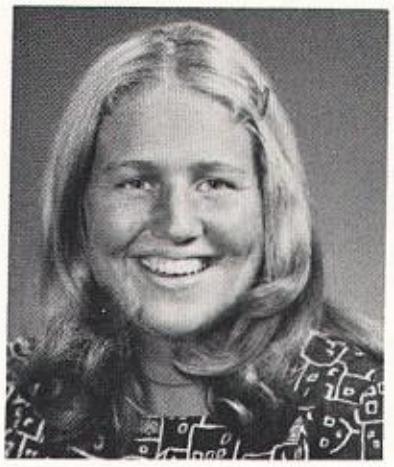

SHERRY L. MacEWEN
MAQ Bad Meatbal PPtime The Me

JEANNE M. MacPHERSON
Bugs WB Deering JB Seagulls

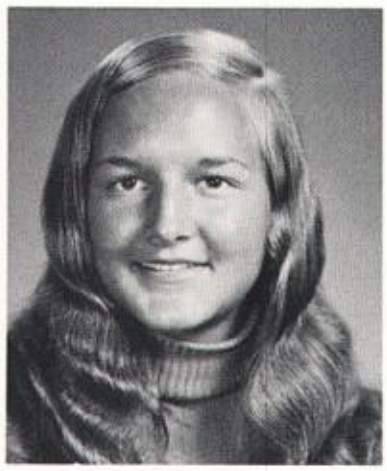

JOANN G. MacWHINNEY
Joje,CCC,Bermuda,Yellow,July30

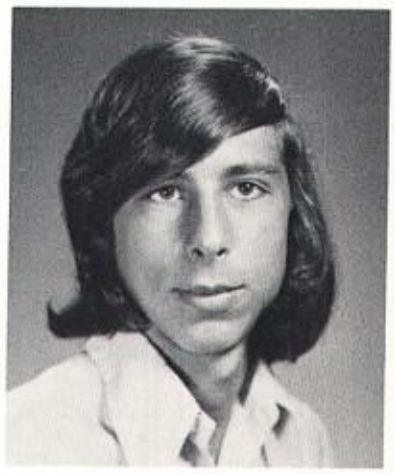

DAVID M. MAHR
October 26, 1955

MARLENE A. MALETZ
"I've got a dream . . ."

CAROL MALEY
Ride On Sailing Vermont

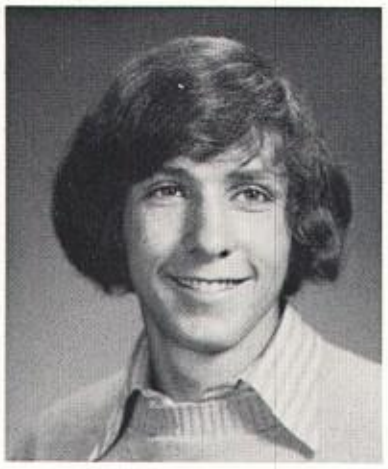

DAVID A. MALINS
I know which way to go ChewTEW

SHARON A. MALOUF
November 23, 1956

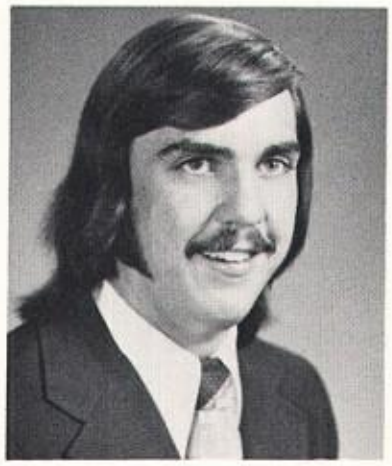

PAUL D. MANCHESTER
September 29, 1956

BARBARA A. MANCINI
My car broke again, Dubonet

JAMIE K. MANN
Jame,3-M,Maine sailors-4 DE

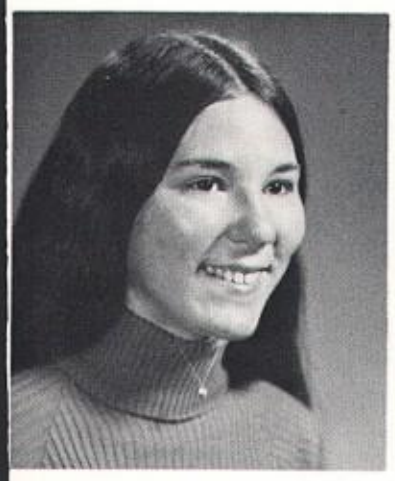

DEBORAH L. MARR
Today is tomorrow's memory . . ."

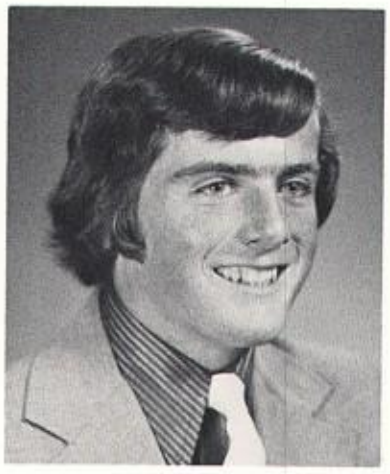

PAUL B. MARTIN
September 9, 1956

JOANN MASON
Mase! Vermont-Maine Bowling!!!

SHARON L. MATFIS
Best times ever Ulman and Pat

ANDREA M. MATTHEWS
O School of "Cabbages & Kings"

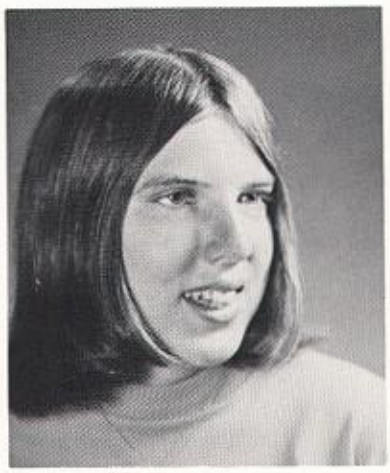

LAUREL D. MAY
Sam nothing! George JB Congo

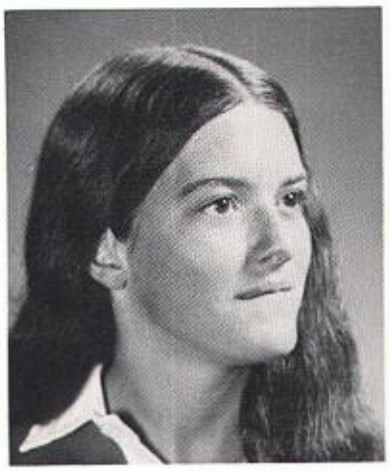

MARY A. McCAUGHLEY
January 23, 1956

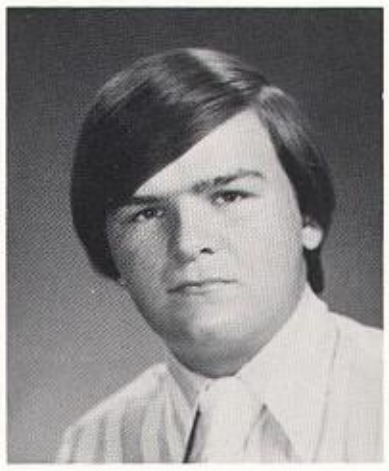

MICHAEL J. McCORMACK
Swoosh, what? Swoosh,what?

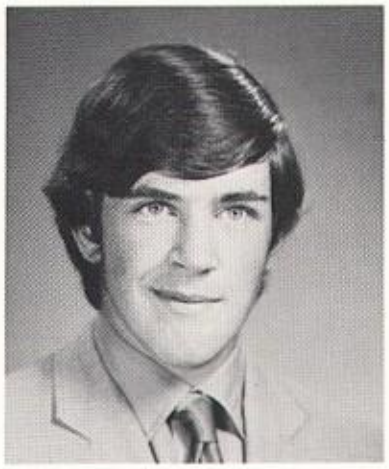

RICHARD H. McELEANY
Mac"Moondog" Watching the moon?

CYNTHIA C. McGEEVER
June 16, 1956

KATHLEEN R. McGUIRE
January 23, 1956

PATRICIA M. McKELLAR
March 19, 1956

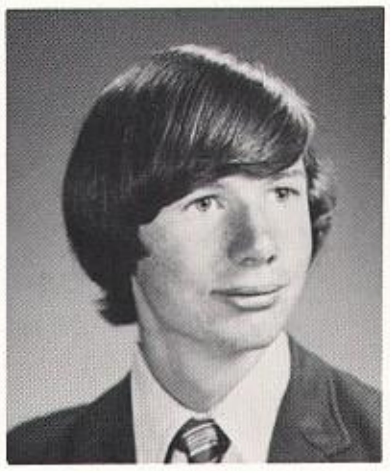

BRIAN R. McMORROW
Red

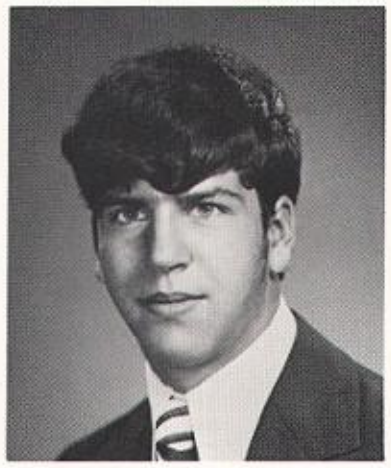

DENNIS J. McMULLIN
June 14, 1956

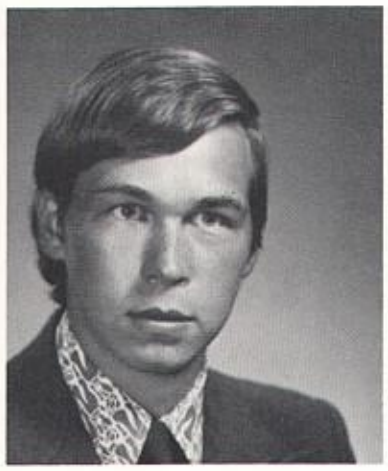

JOHN M. McNAMARA
2:30 Pronto Fish Mac

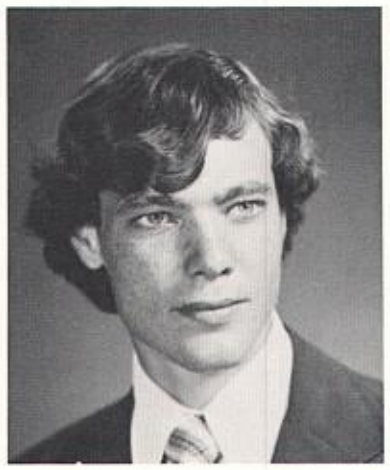

WILLIAM J. McNAMARA
Mac The Toy Oh Nice Wolf Man

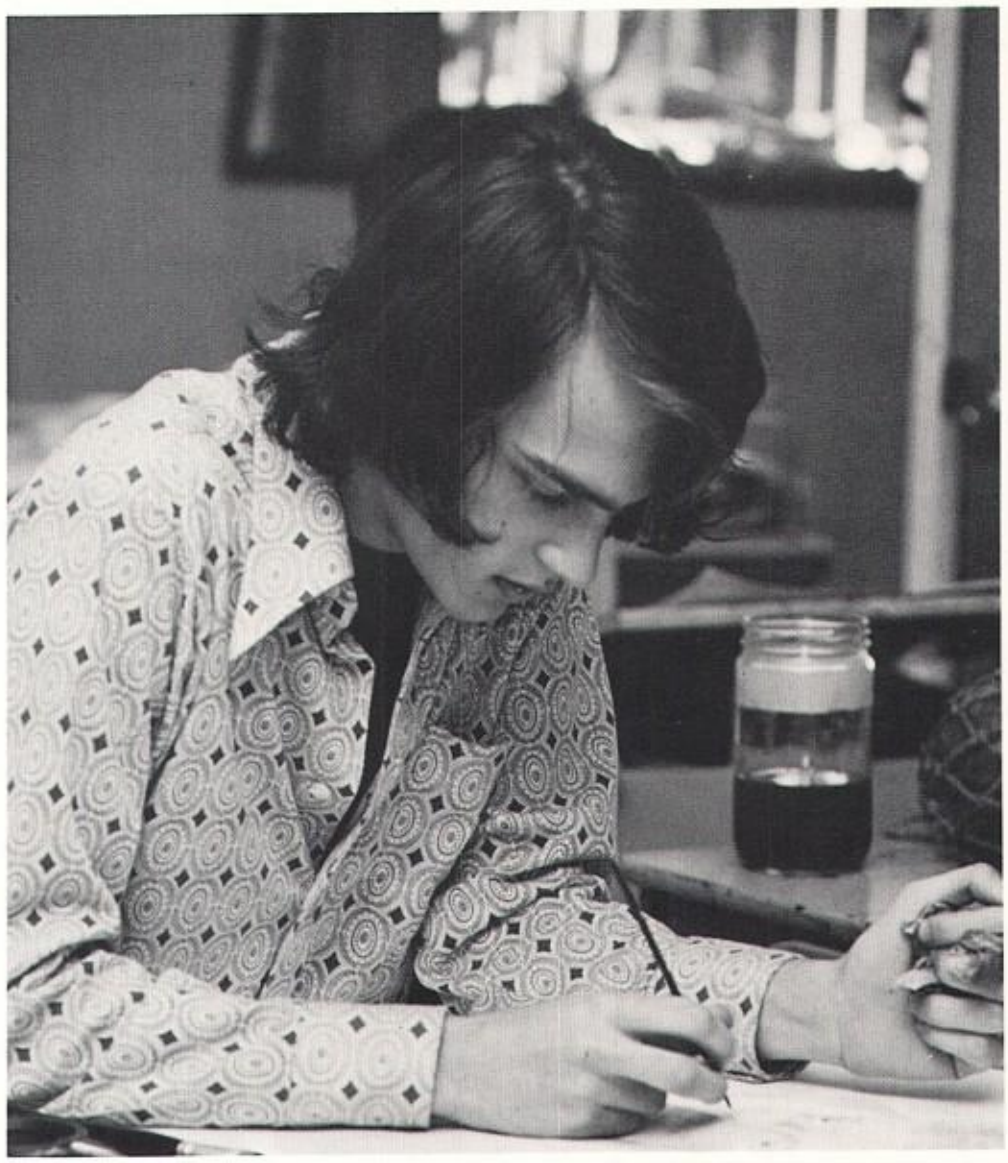

JANE H. McNEILL
Dare to dream

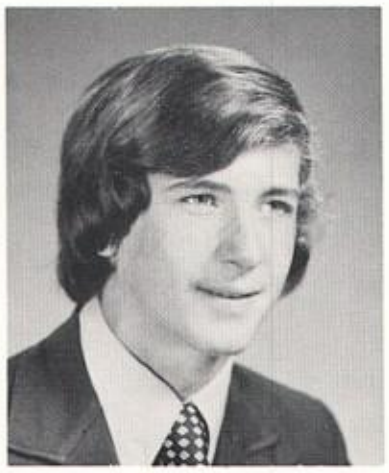

WILLIAM C. MEANY
Basketball SOMF Golf The House

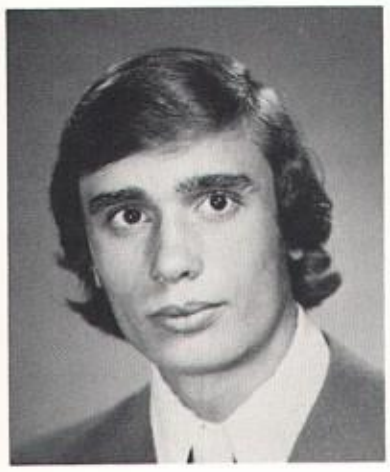

KARL W. MEINCKE
Hockey Bowling Girls-No.1 YAH!

RICHARD P. MELICK
Soccer Ski Utah SOMF Friday PM

JOAN H. MELONIS
They came on kitten's feet.

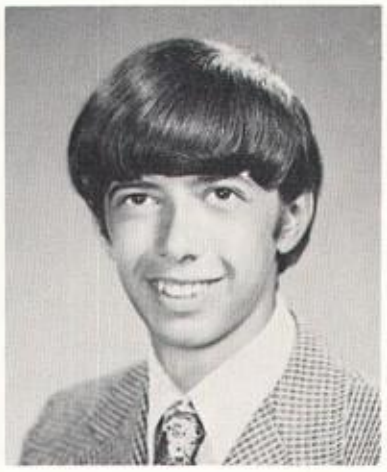

DAVID E. MEOMARTINO
July 14, 1956

CYNTHIA A. MERNICK
Cince OhNo! FH Lacrosse TPG Iam

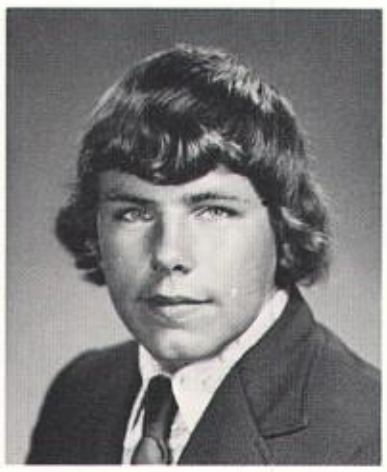

STEPHEN W. MERRITT
June 9, 1956

MARK N. MESSIER
beautiful people and things

LINDA METCALF
May 7, 1956

DONNA T. MICALI
August 31, 1956

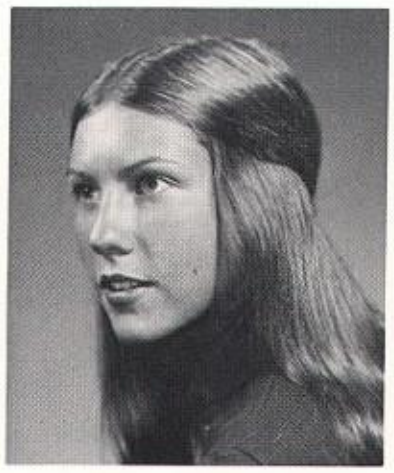

HOLLY S. MICK
Happy now that we are free JM

NANCY C. MIDDLEBROOK
Lake Winni Wa Skiing Sailing

SUSAN K. MILLER
September 10, 1956

DAVID G. MILLS
January 8, 1957

KAREN A. MOLLOY
Summer '73 Roche's

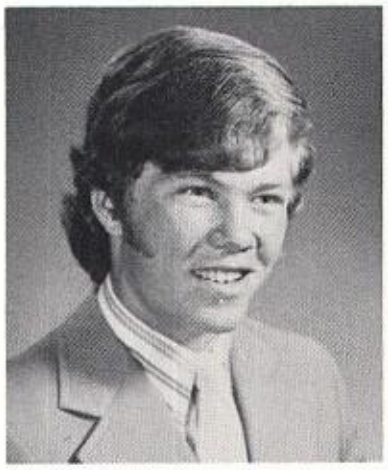

DAVID A. MONTT
March 22, 1956

PATRICIA M. MOORE
P.P.,D.B.,M.N.,K.F.C.,Roche's

MARGARET M. MOREHEAD
Track,Musicals, Chorus, Lessons

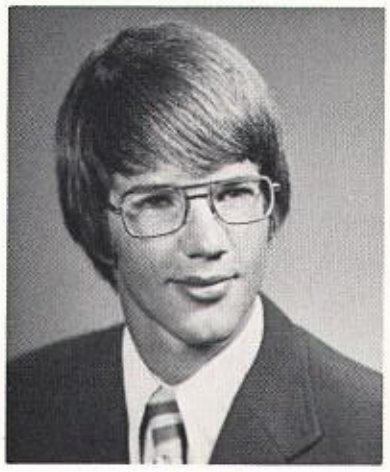

THEODORE J. MORIN
June 5, 1956 – March 7, 1975

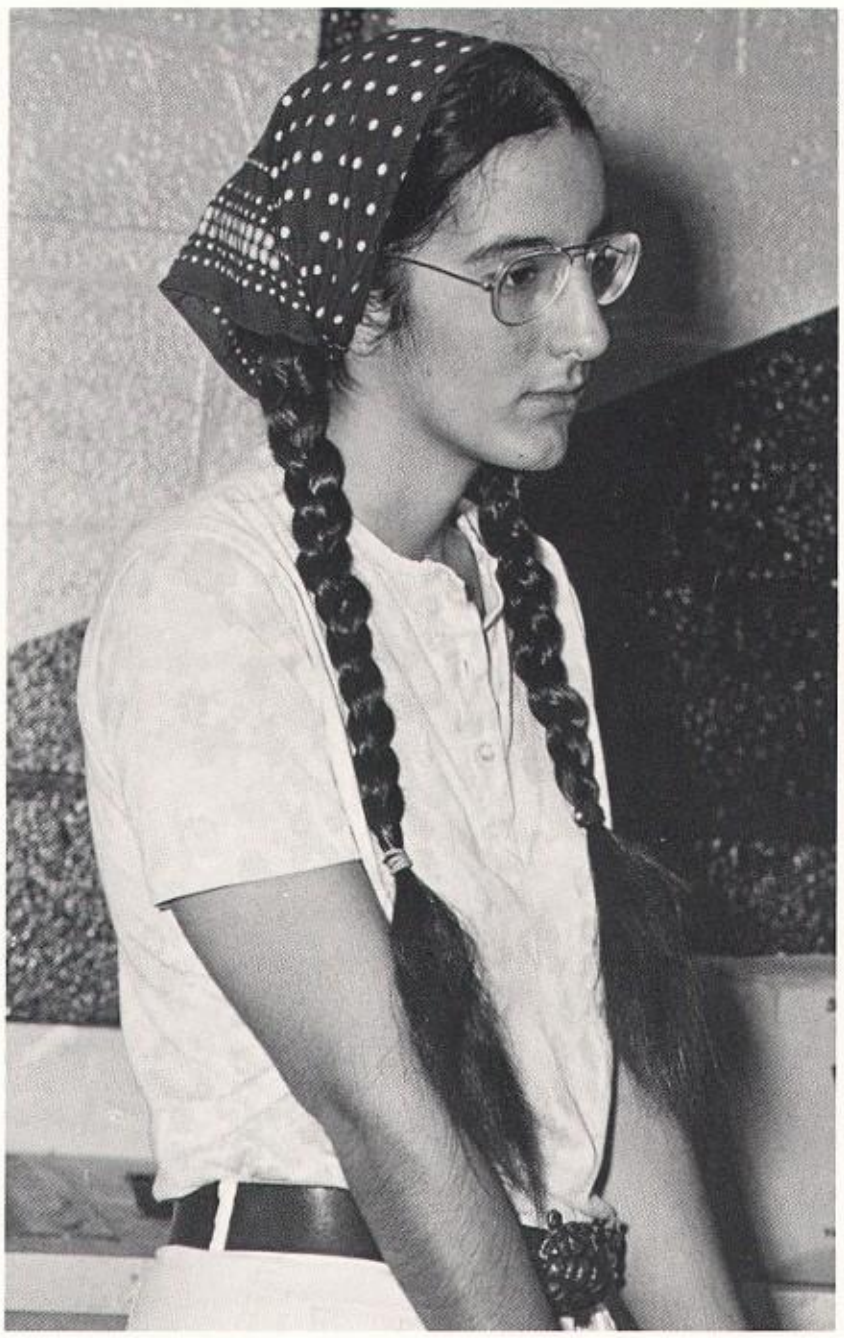

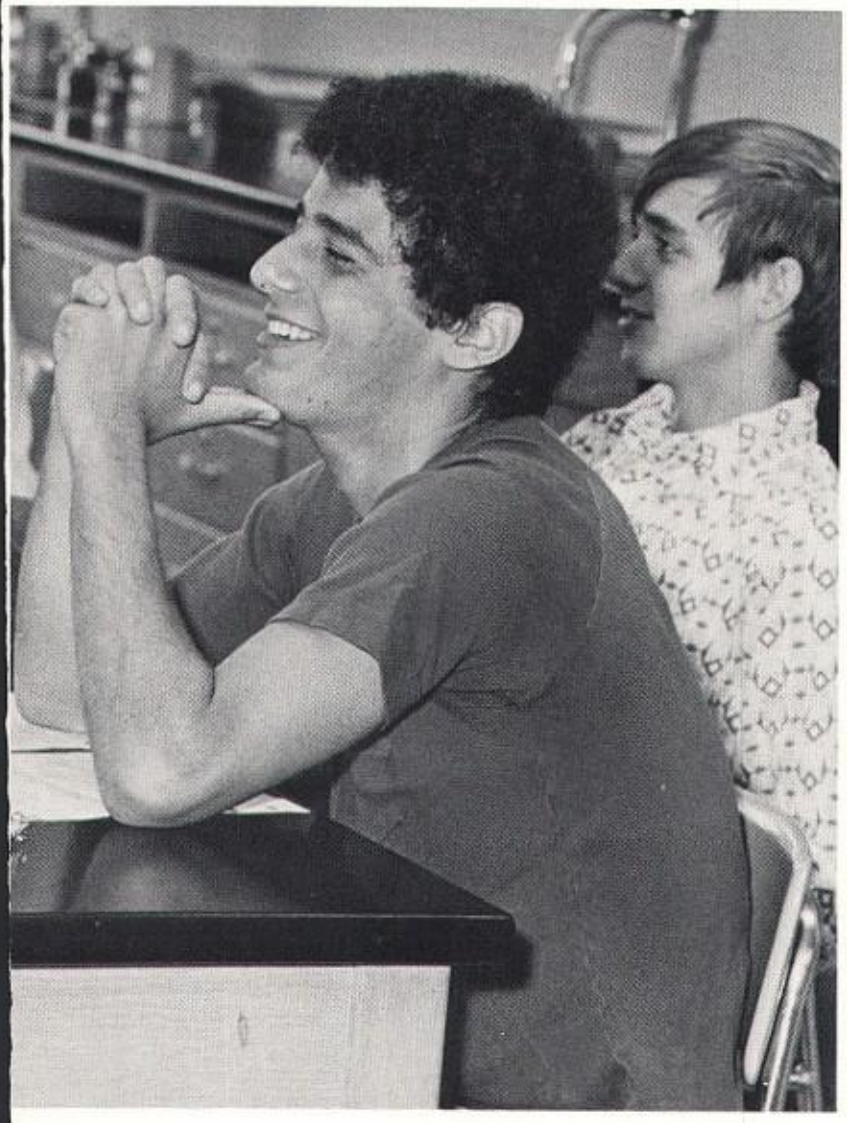

ANNE M. MORRISSEY
August 18, 1956

GAYLE M. MORRISON
February 21, 1956

AMY JO MORSE
Velveteen Rabbit Jam Yo

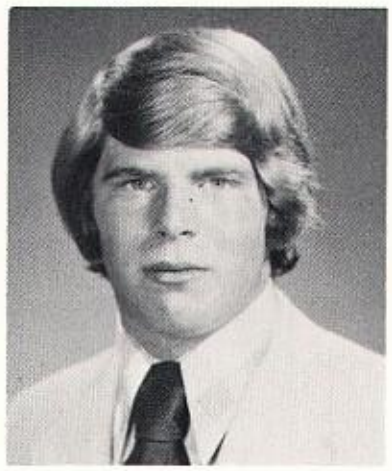

DANA R. MOSHER
Skiing Wrestling Collin's

ELAINE L. MUIR
eeJay Oct.20 56 – Pud Tiger Law

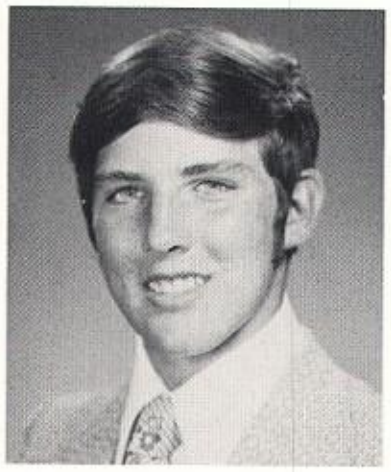

FREDERICK R. MUIR
BBall Wrestling Fourth Period

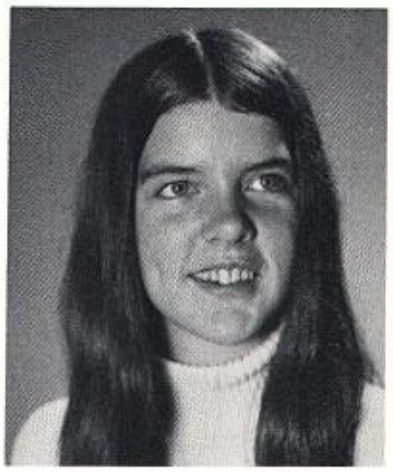

ROBIN A. MULCAHY
April 4, 1955

DEBORAH P. MULDOON
Teleportation Perry Rhodan

MARGARET A. MULHERIN
September 16, 1956

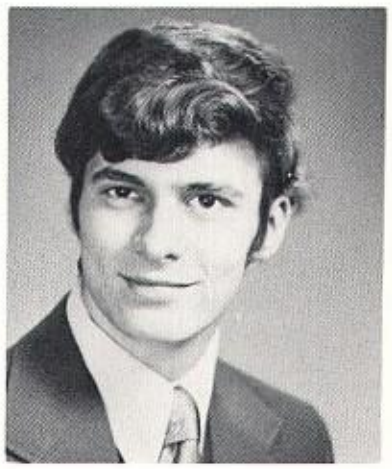

THOMAS P. MULLINS
Oldsmobile:Funtimes at Bergsns

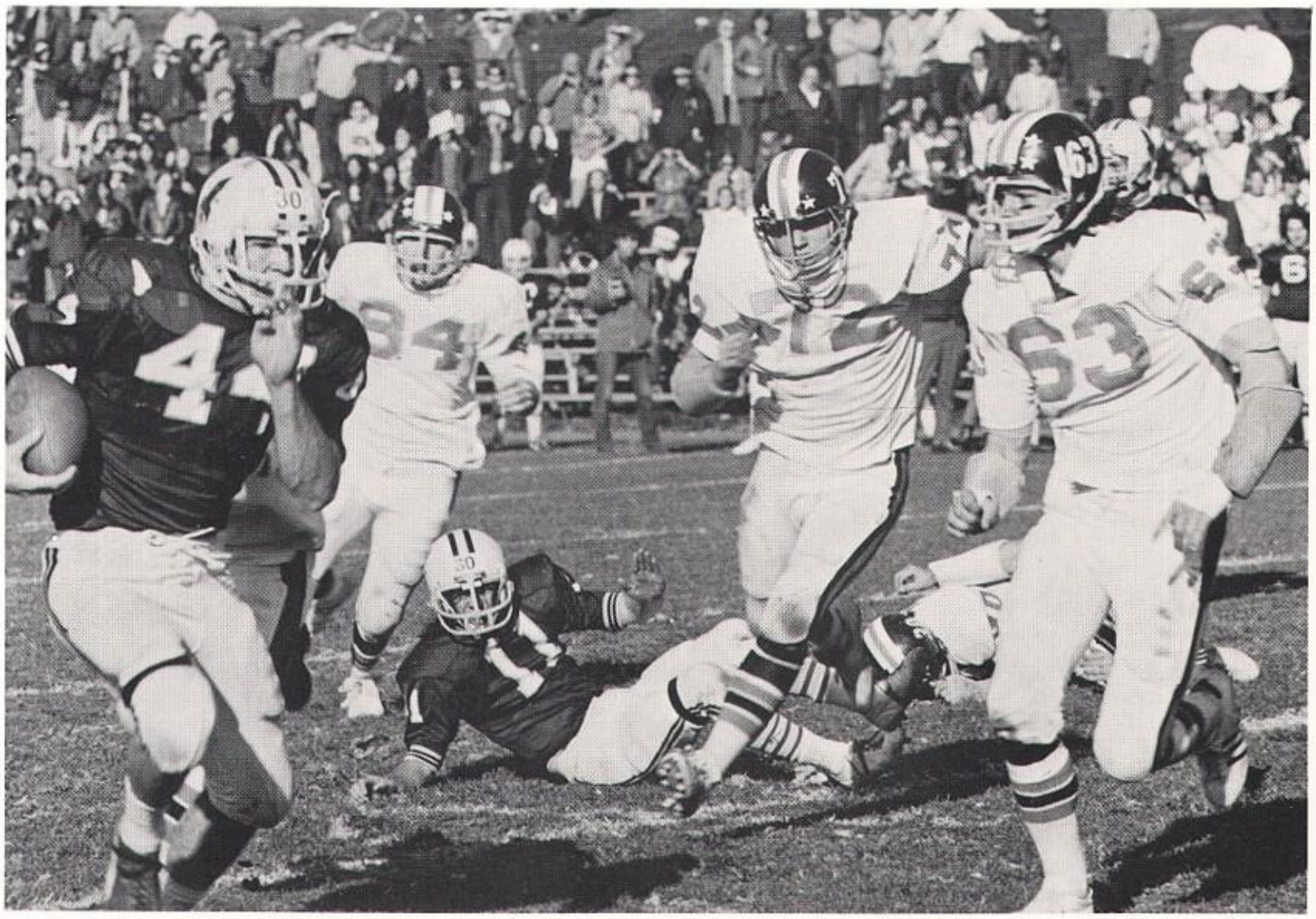

JOREEN N. MURRAY
November 24, 1955

PEGGY L. NAGEL
Summers at NH KFC got the car

LINDA J. NAHIGIAN
Rebel, S.P.A.B. ½Deaming Duo

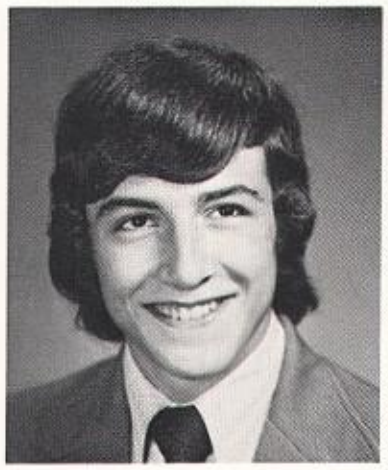

STEPHEN NANNINI
Deep Purple Live! P.L.B. CKM

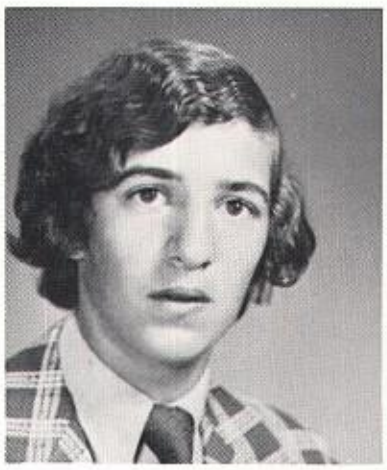

DAVID R. NARDONE
St Louis Bud Race Cars Robin

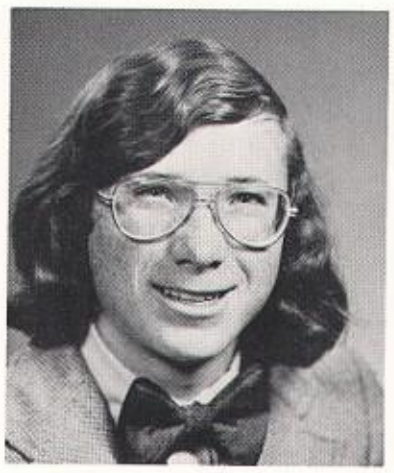

JOHN NAUGHTON
Football

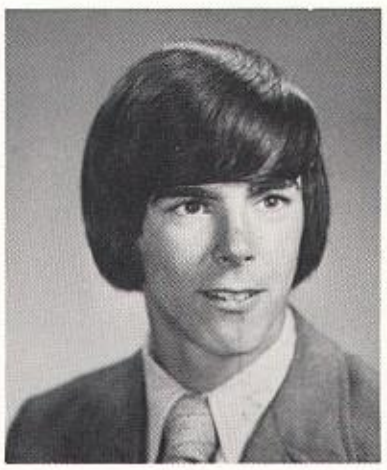

DAVID C. NEAL
Bauman's house; junkyMOBIL,gal

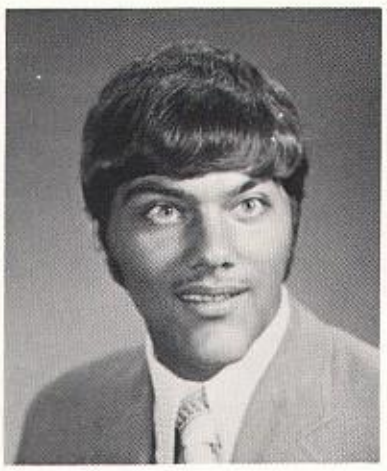

EDWARD NEGOSHIAN

JOAN M. NEILL
6 am practice "Oh fruitcakes!"

THOMAS C. NELSON
Nelson wake up 12-26-56

KIM NETTLETON
August 10, 1956

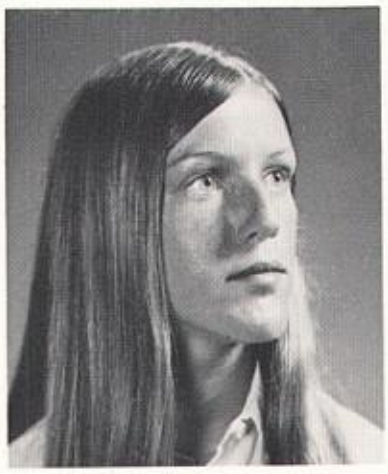

ANDREA J. NEUMAN
Andi-10/30/56 ski,C.C. twins Y

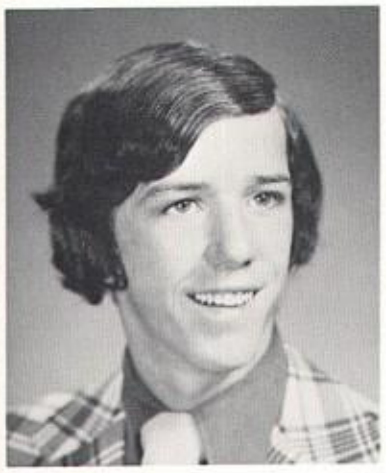

MARK S. NEWBERT
Newby those sudden urges! Penny

MARY T. NEWCOMB
JP Dennis drinking team Bill

PATRICIA S. NEWCOMB

MITCHELL S. NEUMAN
June 15, 1956

CHERYL H. NICKERSON
Nick no problem Cape Peter NH

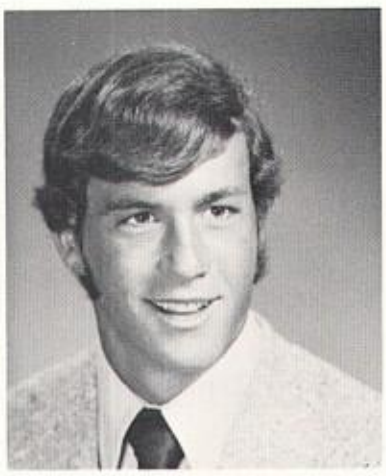

PETER W. NOLL
Football track sailing OH Lisa

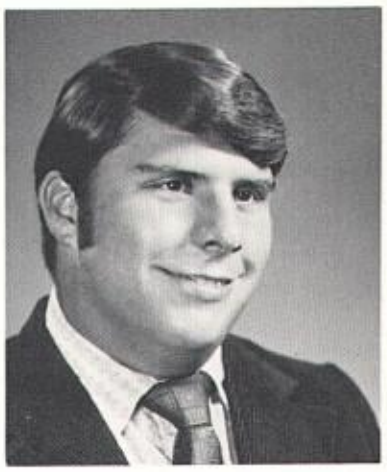

BRIAN J. NORTON
Splint Norty melons oh yeah no

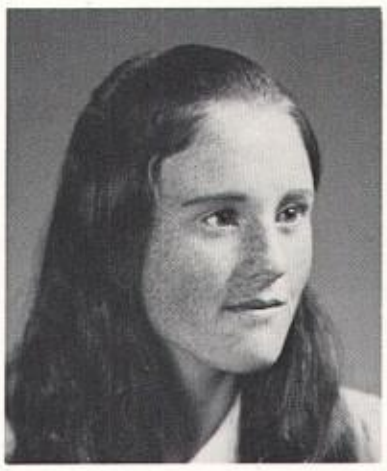

PATRICIA NOWLAN
February 14, 1956

MARK V. NUCCIO
Du Kommst Nie Wieder!

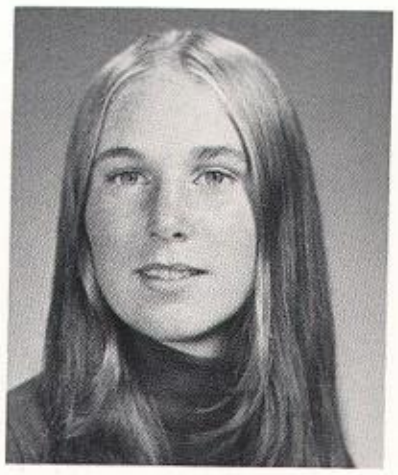

JAN E. NUGENT
Nuge The Suite The GR jjCNT BY

CLARE M. O'BRIEN
Obie, B-Ball Cocapt, Hockey,CC(

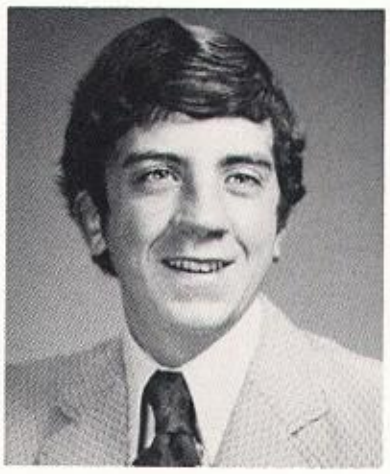

WILLIAM F. O'CONNELL
Okie Seriously what can I say?

MARIANNE T. O'CONNOR
Mock; The Cape Nostri Sogni

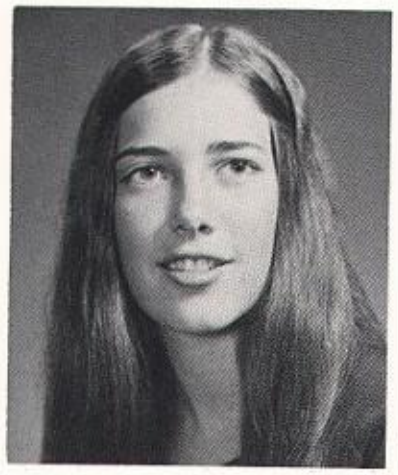

DONNA O'DUGGAN
Dug Dude We're outa here J3-73

CATHERINE M. O'LEARY
The 3 B'sit Matters! DYNAMITE

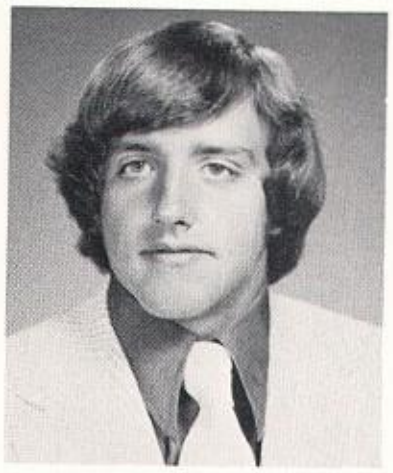

RICHARD R. OLSEN
April 30, 1956

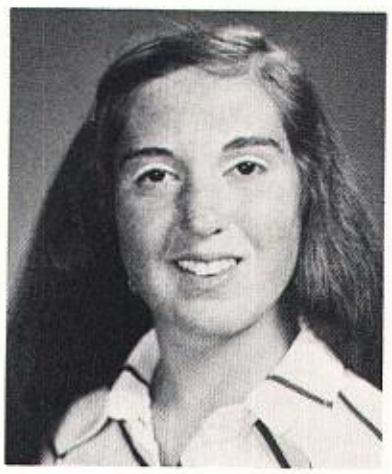

JUDITH A. OLSHANSKY
To die or to conquer the mt.

TRAUTE OLSON
Rambler Agustos Toady Tilly

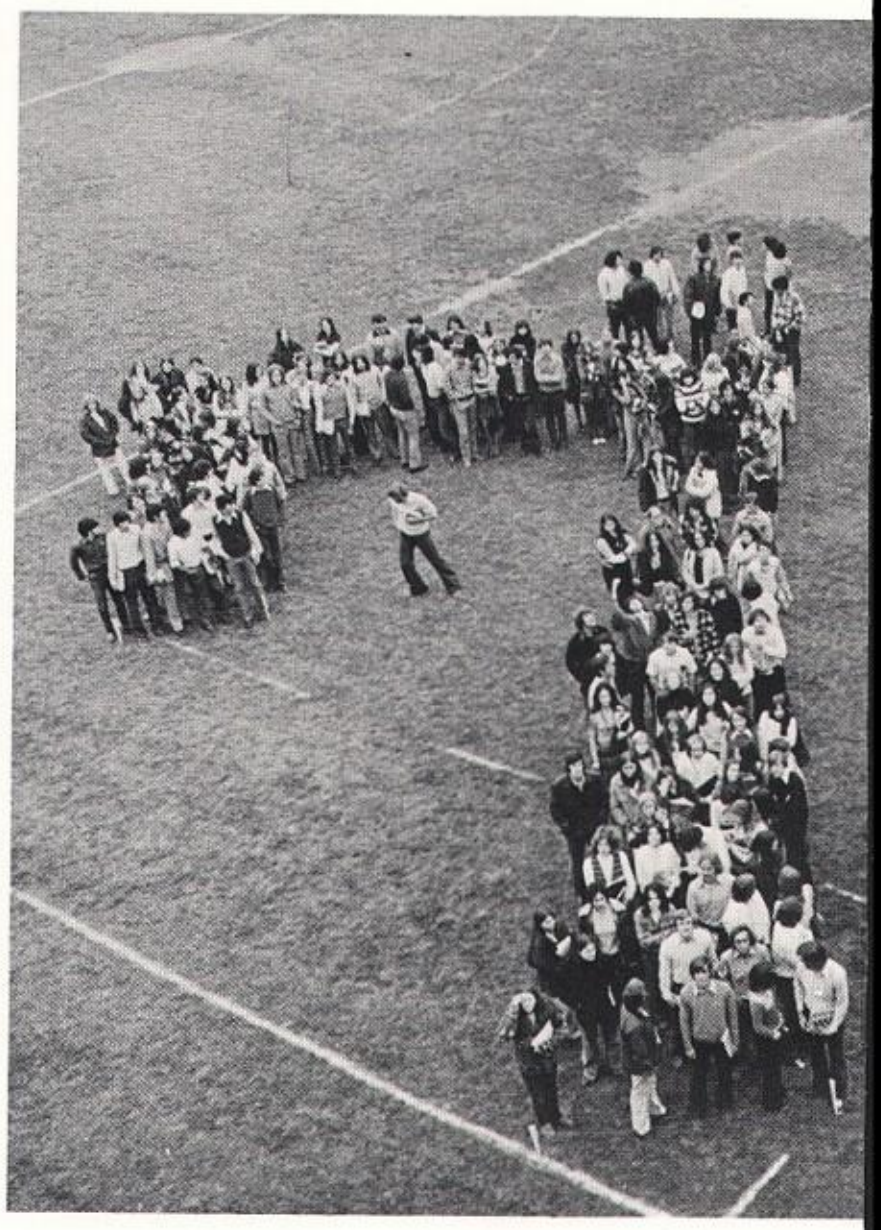

SUSAN M. O'SHEA
Light Blue Choc Bunny Brighams

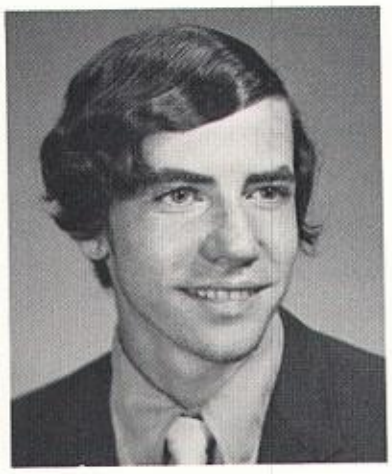

BARRY M. O'TOOLE
June 30, 1956

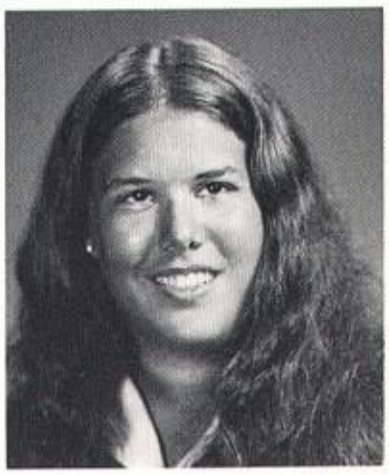

LEE ALLISON OUNANIAN
May 14, 1956

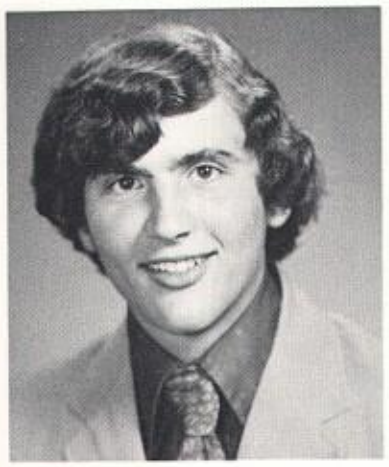

THOMAS A. PALADINO
I know which way to go WP LGB

JANET L. PALMER
Badge Girlsroom 65? The gang

DONNA M. PAOLETTI
8/23/73 WW Wolf Barbs JG BB8

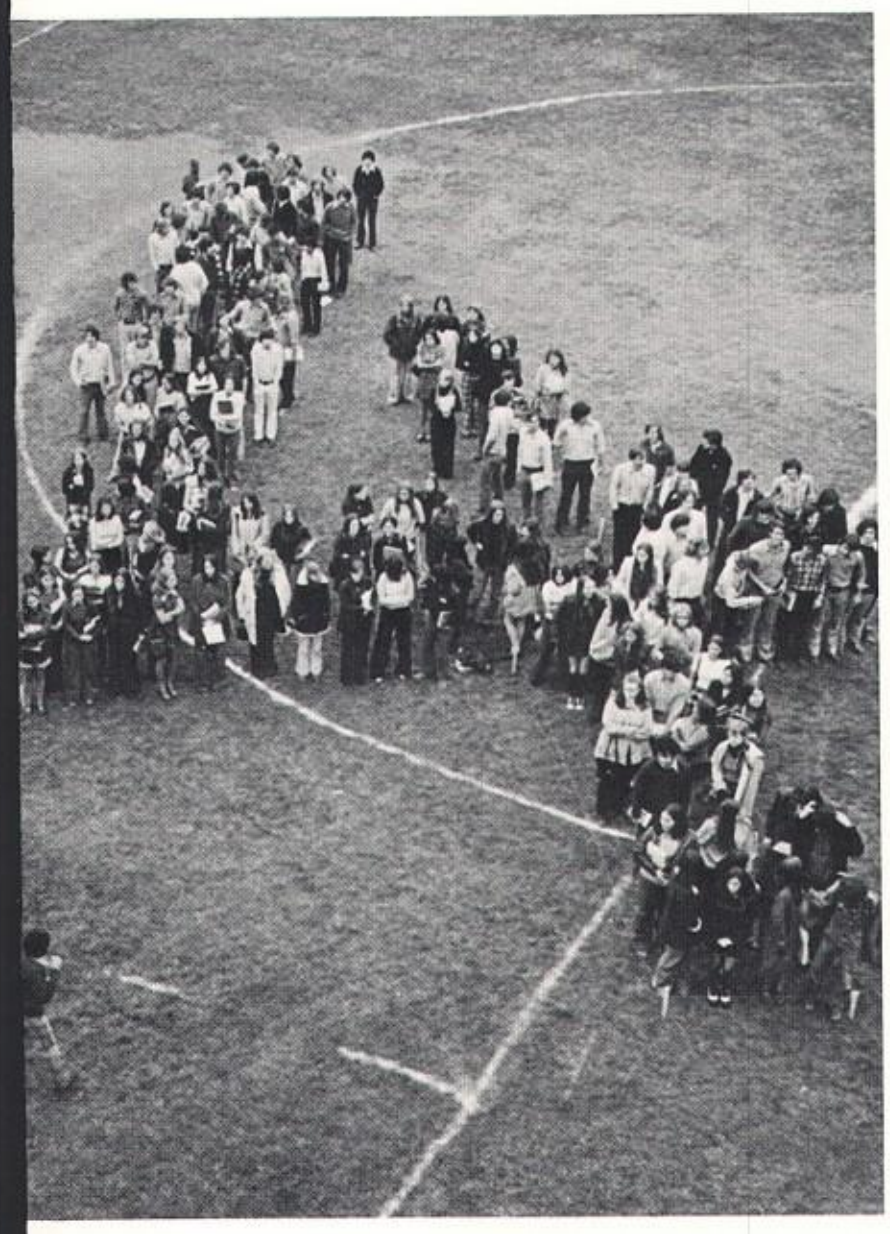

DONNA J. PAPADINOFF
out into savage wilderness

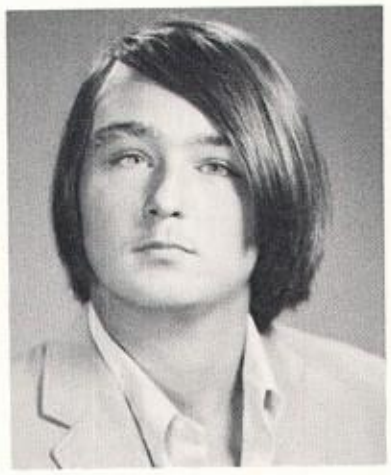

JAMES B. PARENTEAU
March 29, 1956

ANNE PARKER
March 28, 1956

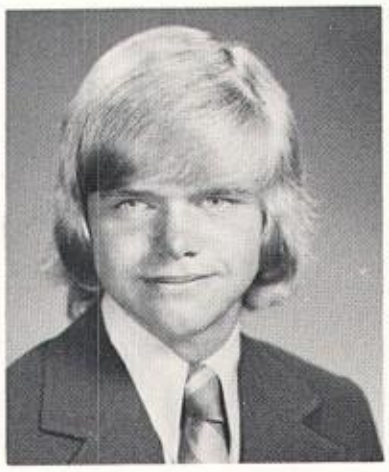

PAUL R. PARSONS
Tennis, X-Country "ATL Boy."

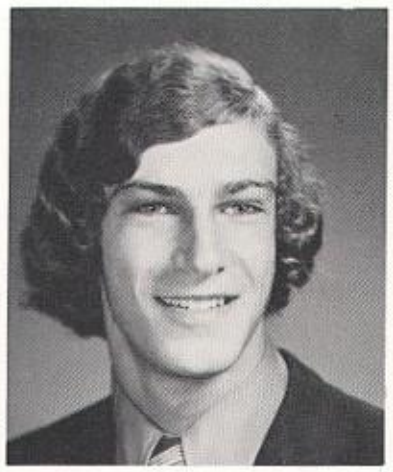

WILLIAM L. PARSONS
March 19, 1956

LYNNE M. PATNODE
"Our dandelion days are done"

NANCY M. PATRONE
Band Private Girls room Steven

KIM O. PECK
February 4, 1956

RENEE R. PERKINS
CARE

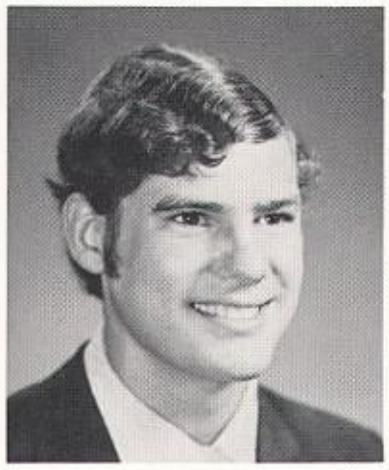

WILLIAM E. PERRY
8/12/56 Winkies Debbie

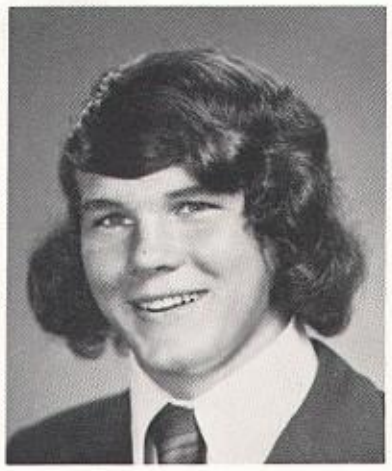

JOHN J. PETERS
Kraut Capt. Hockey Dads F-4 WOW

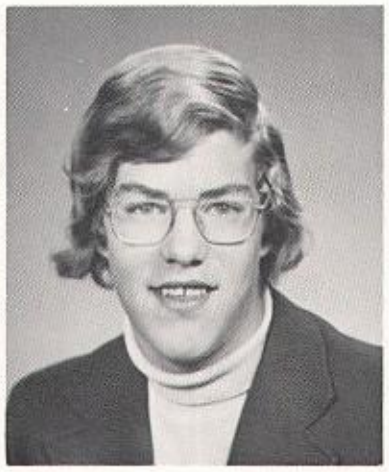

DAVID PETERSON
Let's go out to the grove now!

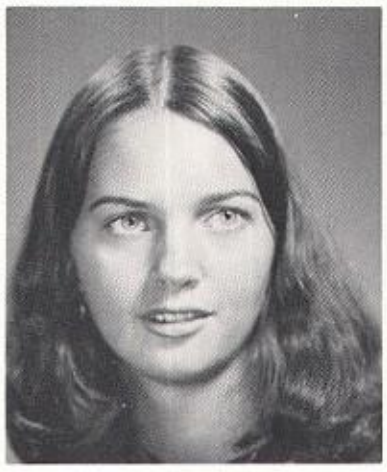

EILEEN PHANEUF
human being no. 897969403

JUDITH A. PIERSIAK
August 8, 1956

ROBERTA M. PINEO
Felicita e una lunga vita . . .

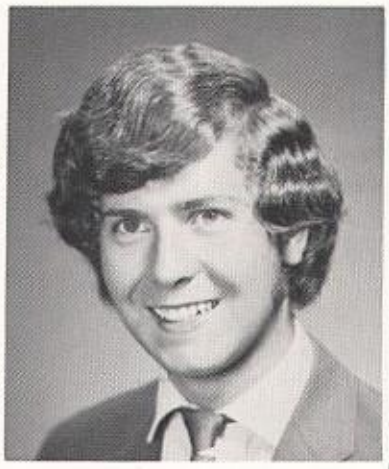

LAWRENCE J. POTTS
Potts'y Whats up Packey run

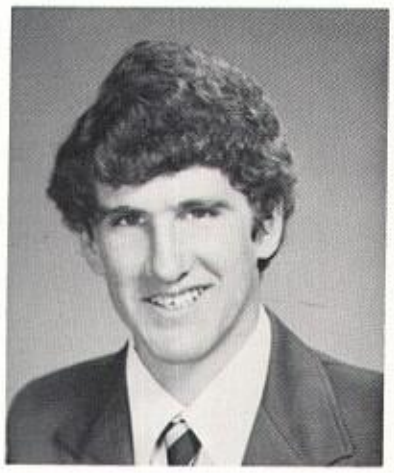

THEODORE B. POWERS
Sly

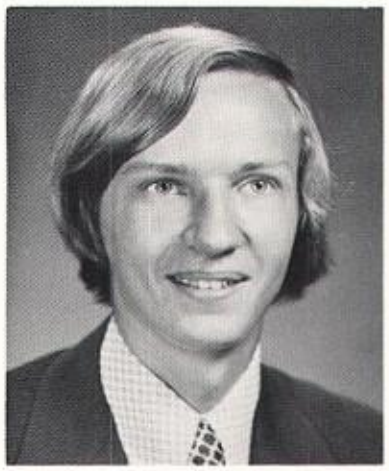

PHILIP W. PRESCOTT
August 22, 1956

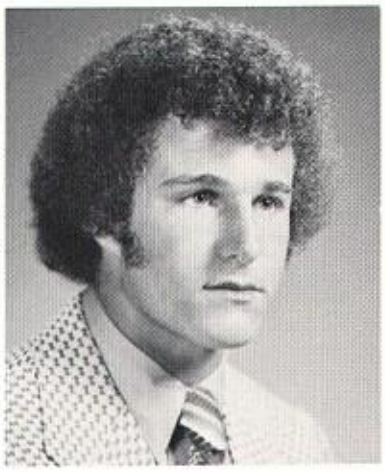

GARY S. PUGATCH
Poogy, Kahuna, Walpole, ALCHIES

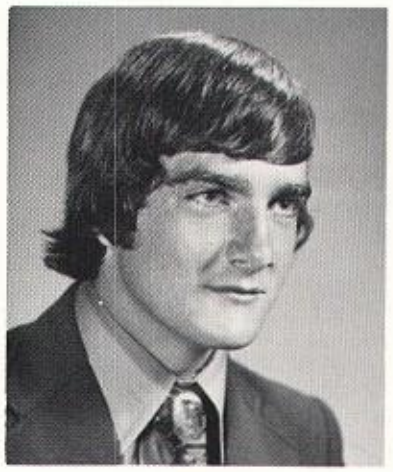

JOHN E. RAE
September 8, 1954

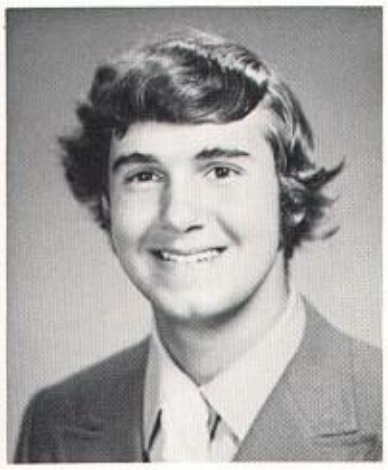

MARTIN J. RAFFOL
Phantom Baseball Olds 88 T

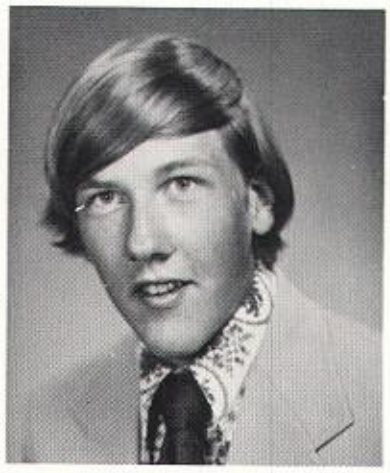

JOSEPH R. RAMRATH
November 4, 1956

ROBIN A. RANDALL
Footprints in sands of time

JANET S. RANTZ
July 6, 1956

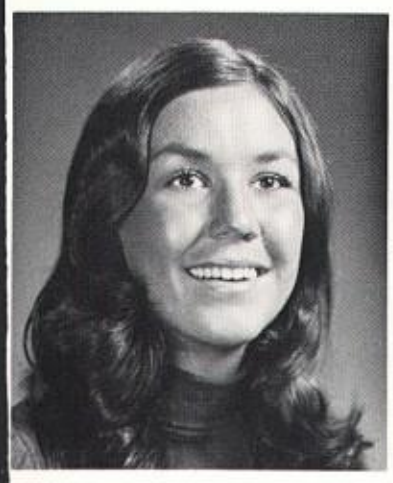

KATHLEEN RAY
aygun, CCC, Scituate, Butter DJT

HELEN M. RAYMOND
Honey,The Cape, Music,You Jerk

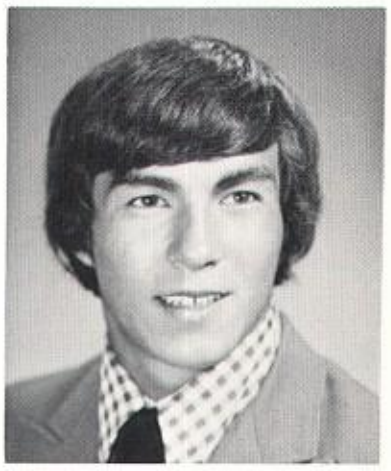

RICHARD L. RAYMOND
October 18, 1955

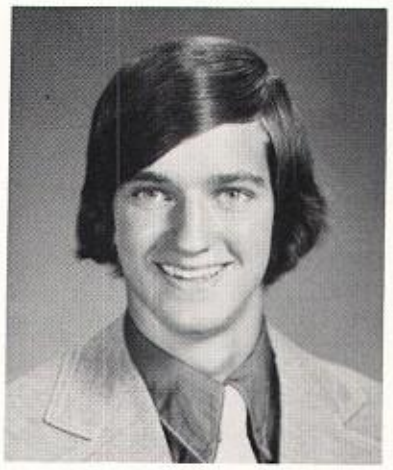

DANIEL J. REDDINGTON
May 18, 1956

KATHLEEN T. REDGATE
Gates, FCC, Gang, The Bomb

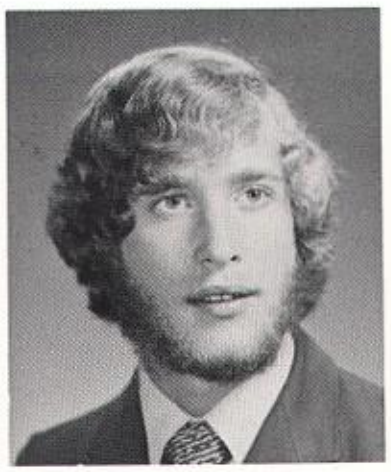

JACK E. REEDER
After school at B.C.'s SOMF

BARBARA J. REILLY
Mixer w/Guinzo 8/23/73 Sandler

JOYCE M. REPETTO
Shopping,N.Y., duck,Florida WW

DONNA RHEAUME
Gang Debs hypo Fri nites Jay

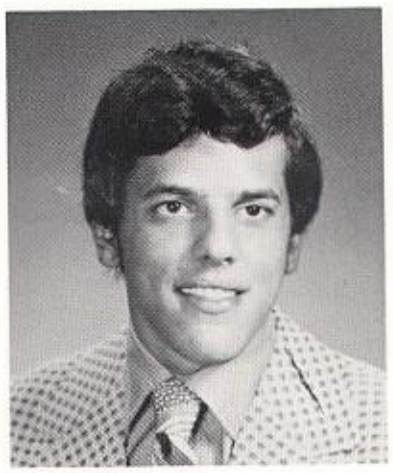

DEAN J. RICCI
August 19, 1956

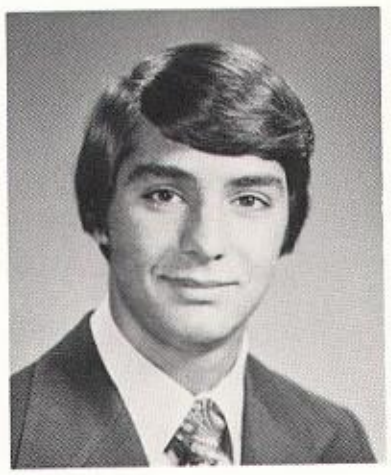

KEVIN RICCIARDELLI
We never know till it's too late

KATHRYN S. RICE
Roni Cork, Ker, El Riceo skiing

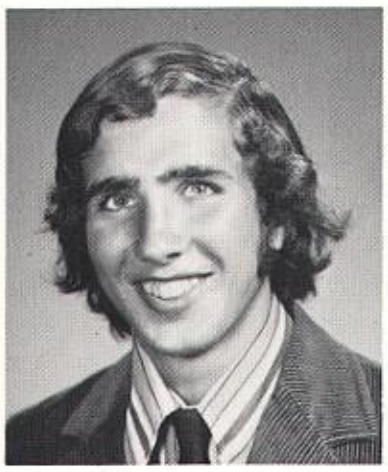

STEPHEN E. RIDGE
For God so loved the world . . .

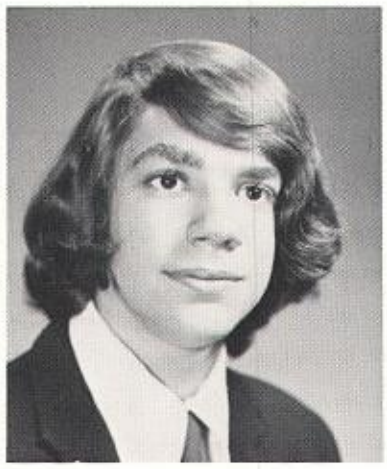

THOMAS G. REIMER
June 13, 1956

JANET E. RILEY
The gang Debs hypo SCOTT!

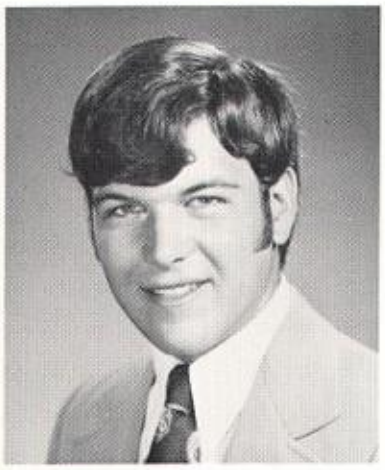

PETER A. RIVOIRA
May 5, 1956 How to go FLUGE

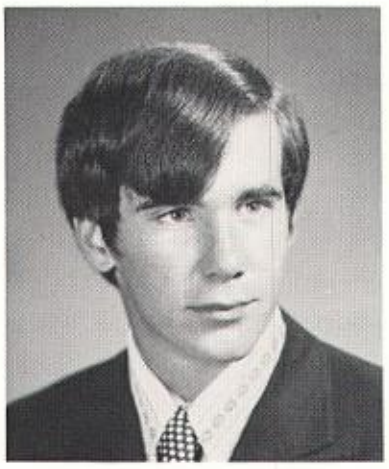

WAYNE K. ROBBINS
July 19, 1956

ANDREA ROBERTS
Bambi, Pepsi, EYC, Shakes, Abe, WW

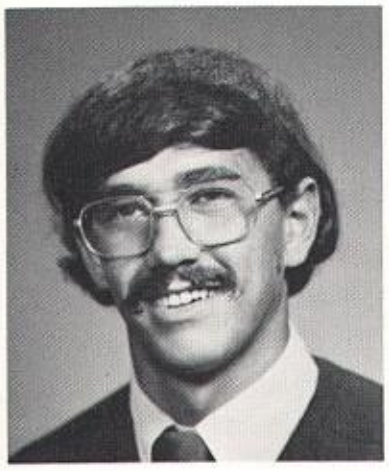

JOHN S. ROBINSON
12455 Blacky Track

MONA M. ROCKETT
December 12, 1955

EDMUND A. ROONEY
Parasite "Thank God I'm out."

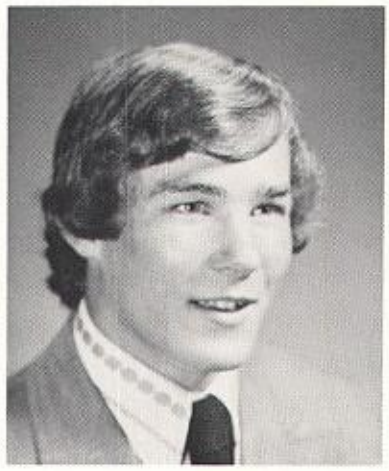

ALAN M. ROSE
That did it! KAHUNA Walpole!

NANCY J. ROSE
Rosebud Cape weekend No Jelly

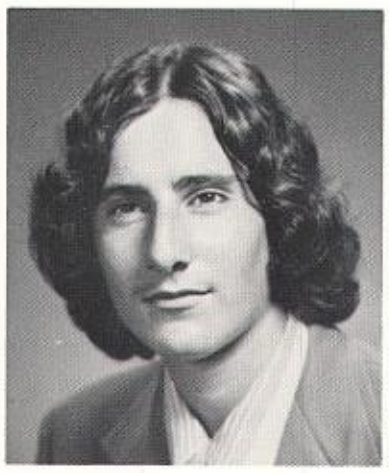

PAUL A. ROSENFIELD
Music playing Guitar Sports

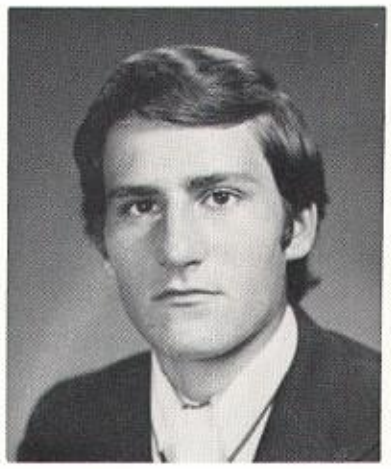

STEVEN H. ROSENFIELD
Parasite, "It's not funny, but"

LEIGH M. ROSSI
John, Parties, friends, C-weekend

ELIZABETH RYAN

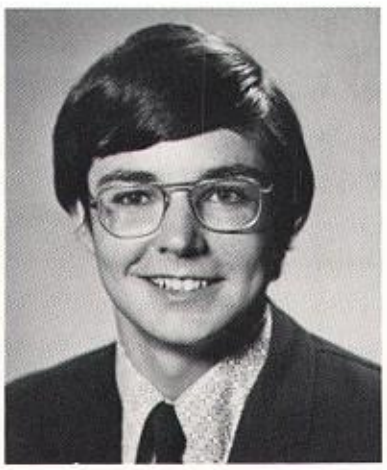

STEPHEN W. RYAN

SUSAN J. RYAN
"No I'm not going to H.C."

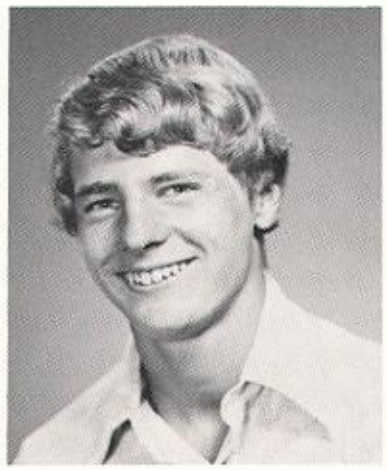

THEODORE RYE

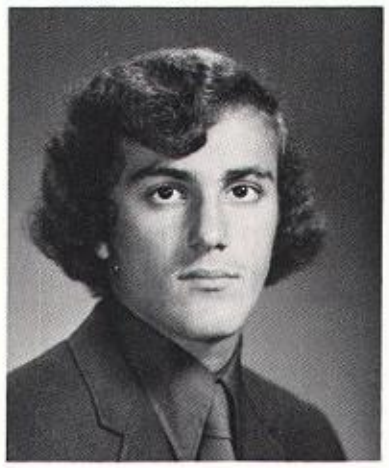

MARK S. SAHAGIAN
Sahag

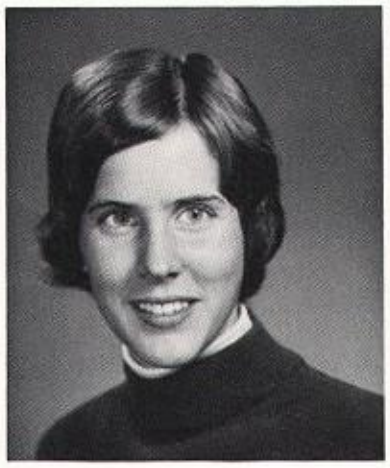

ELIZABETH A. SALVUCCI
Love is believing in tomorrow

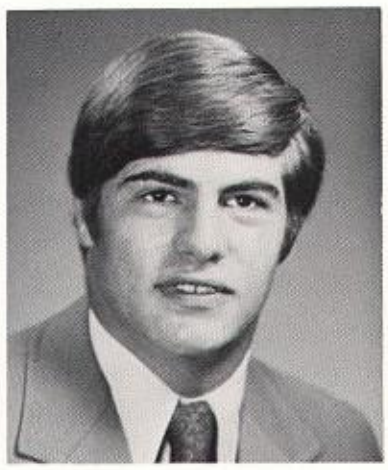

PAUL SAMMARCO

PATRICIA A. SAMPSON
Sammy Cape FH Skiing Aletha Rd

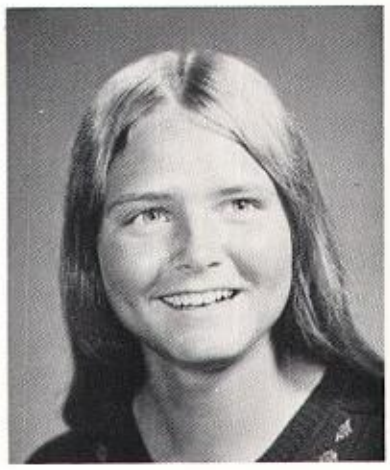

LORI B. SANDNER
"tell me why people let go . . ."

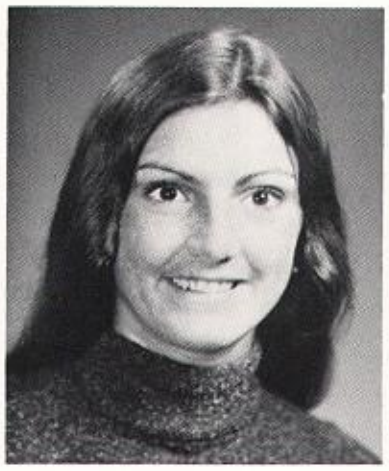

JACQUELINE D. SAVOIA
April 20, 1956

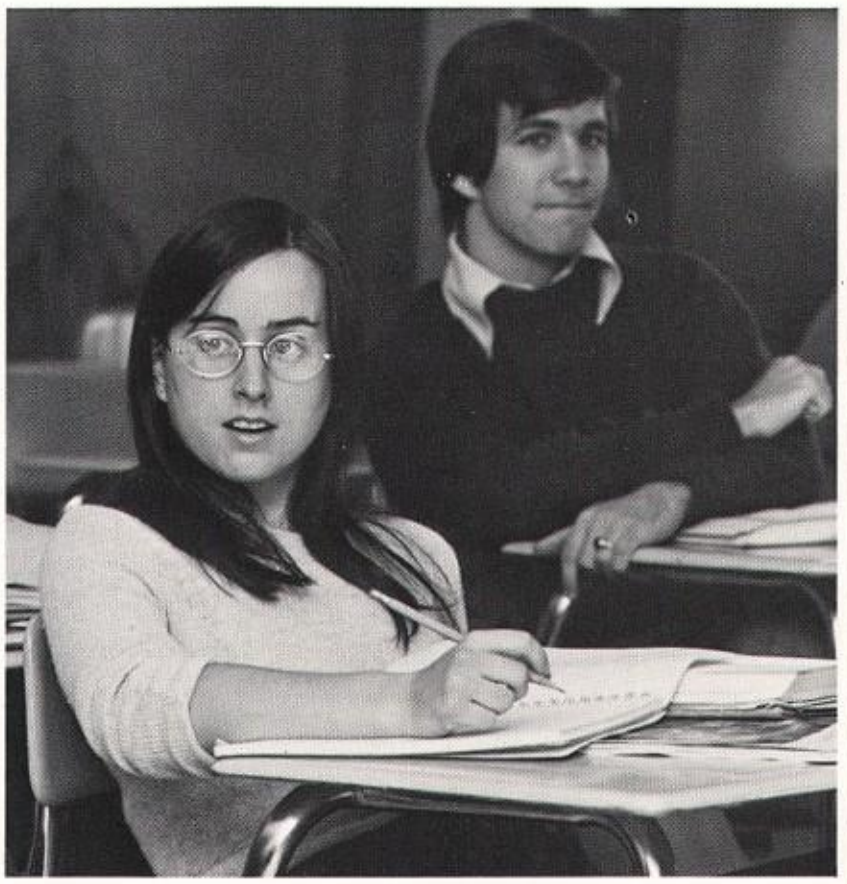

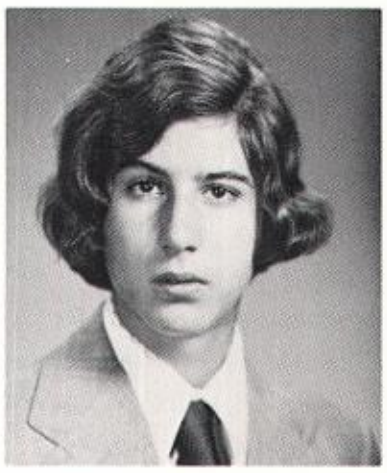

BRAD W. SBRACCIA
August 29, 1956

LAURIE L. SCHNEIDER
September 20, 1956

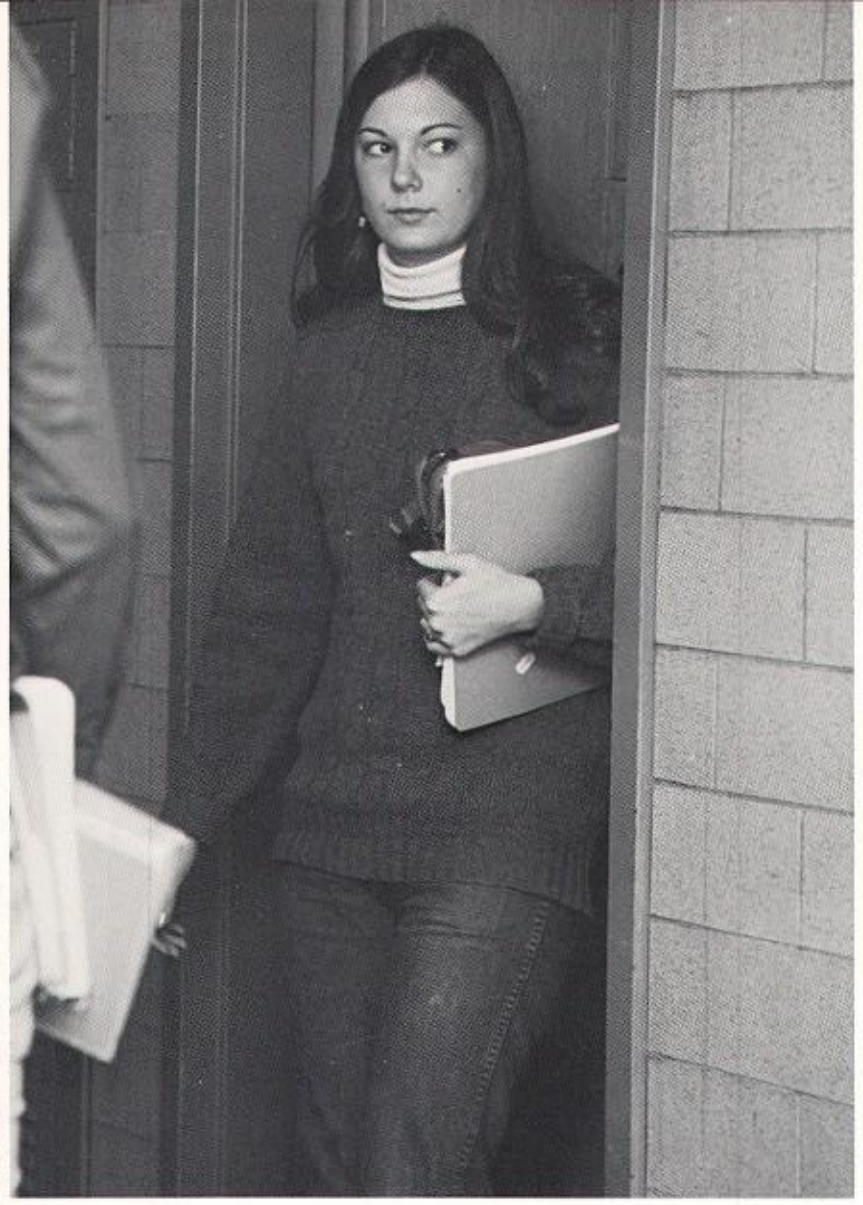

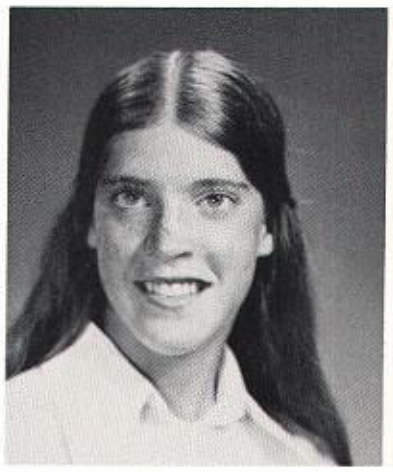

SUSAN M. SCHOFIELD
May 16, 1956 Lotsa NP S+P

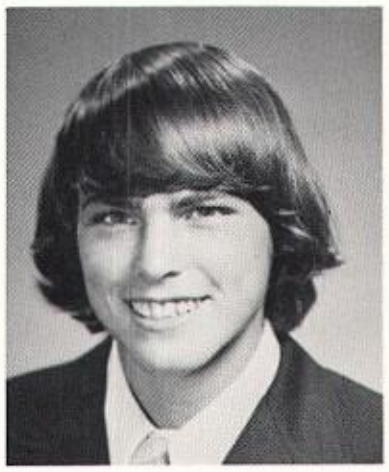

DERK W. SCHUTMAAT
Dancin' Derk, Some Rowdy Brew

PAUL H. SCHWEBEL
abcdefghijklmnoqrstuvwxyz 123 . . .

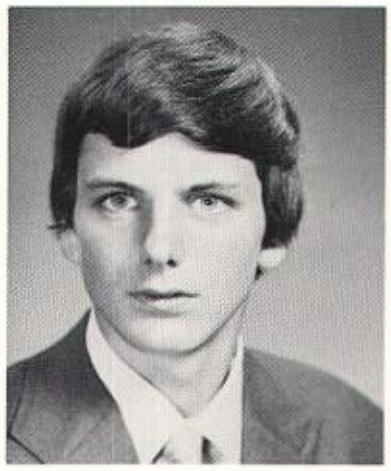

ROBERT C. SCOTT JR.

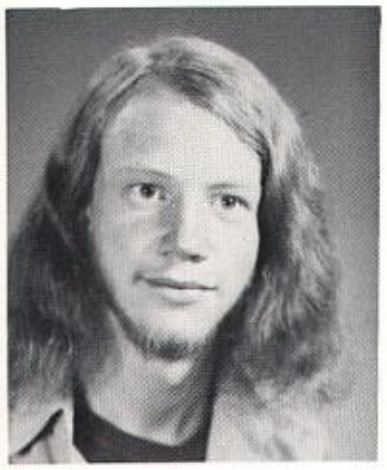

ROBERT P. SCOTT
June 20, 1955

ELIZABETH J. SEIDENBERG
December 21, 1956 AHS

NANCY J. SELIG
"To live life is to love life"

MARIA A. SERPENTINO
To all the good old days & fun

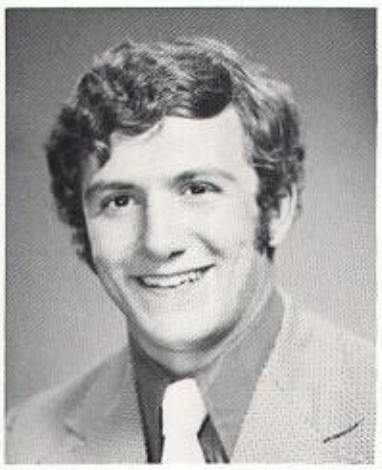

FRANK J. SETIAN
Franco Utah Sat. Nite Gusto

SANDRA T. SHAHEEN
December 14, 1956

PAUL F. SHALDONE
March 3, 1956

RONDA L. SHAPIRO
March 10 Strive to be happy

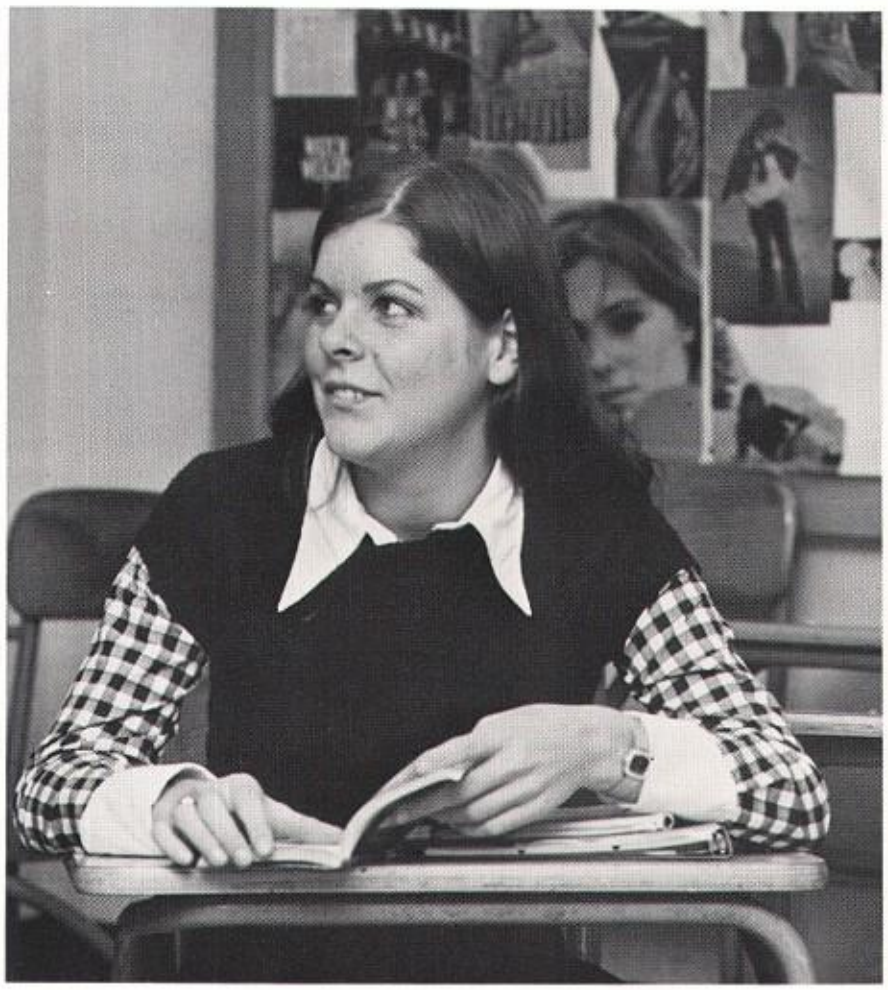

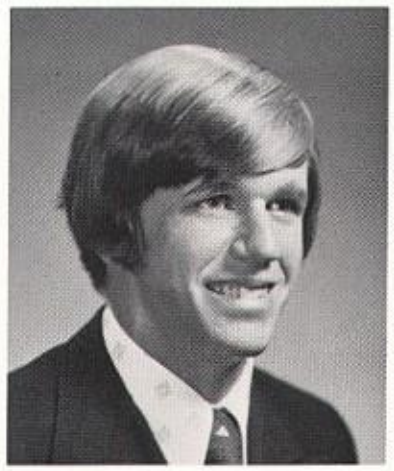

JAMES P. SHARKEY
13 MJL CC MT KE Wally the Du

NORMA R. SHEAFE
Brat Greaser 50s Alry Riding

PAUL J. SHILO
September 26, 1956

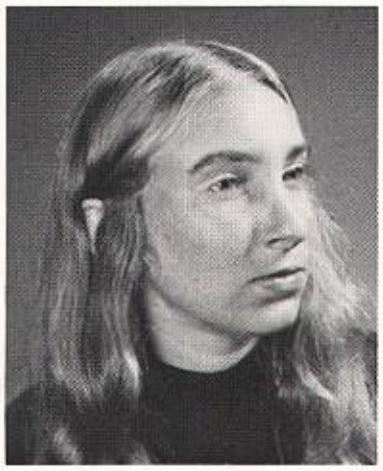

JULIE G. SHUMAN
Band,Candy Sale JB LB Sandler

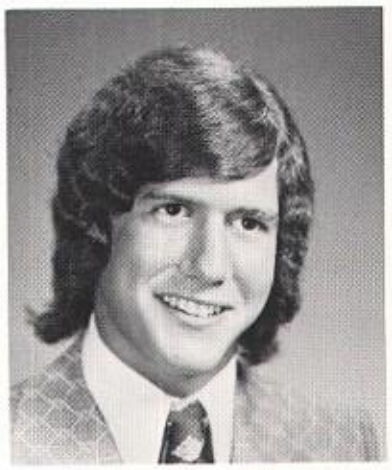

STEVEN J. SILVERSTEIN
Percussion, Mudshark

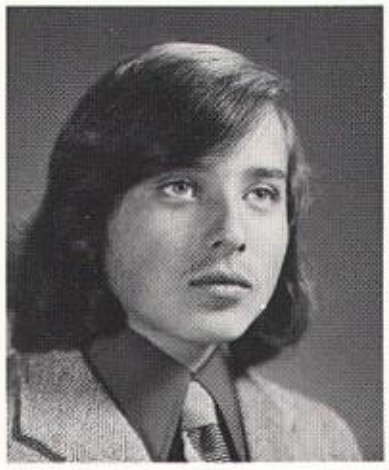

DANIEL SILVERSTONE
Life is too short to be small.

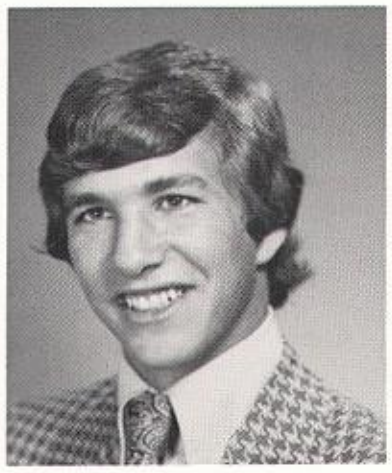

GARY B. SIMON
Sie,Toastie's Boys, Ski 93

ANNE M. SIMPKINS
SNFF Priv Inv Dov Need Fight

LYNNE R. SISKOWITZ
December 8, 1956

PATRICIA E. SMALL
Tango Hill Ecc RB73

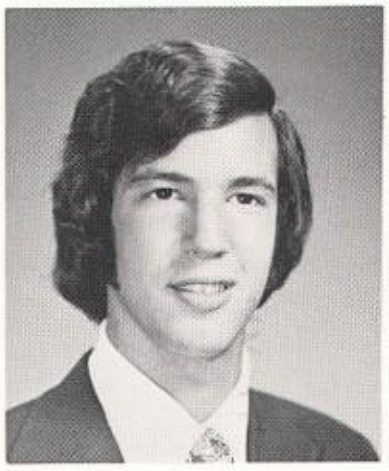

STEVEN SMITH
July 9, 1956

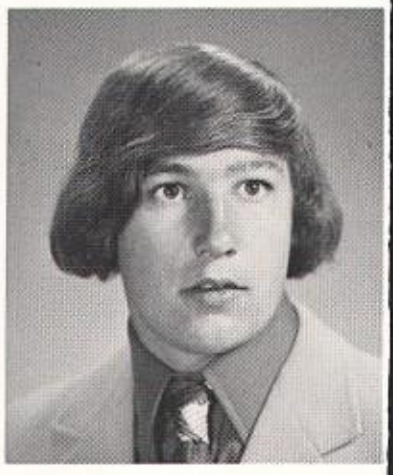

THOMAS E. SMITH
Smitty Soccer Hockey Dads F4

LISA M. SOBEL
Sobe 3M sailing my buddy Peter

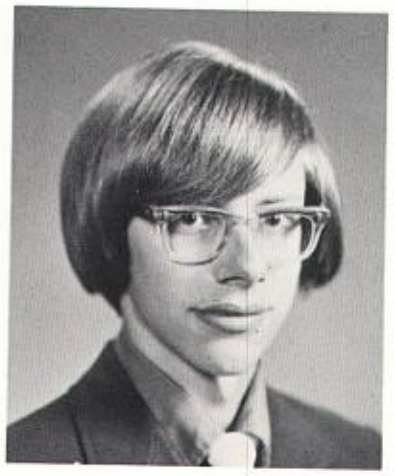

KENNETH D. SOULE
Kill that Belvedere 283ci

AMY BETH SPEERS
December 8, 1956

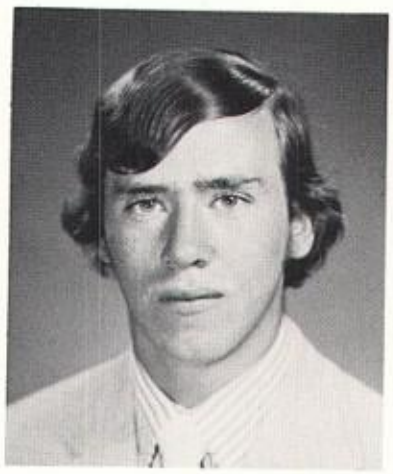

MARK THOMAS SPENCE
"Why did I take Latin?"

LYNNE S. STANLEY
Charlie JB WB Parties NY Congo

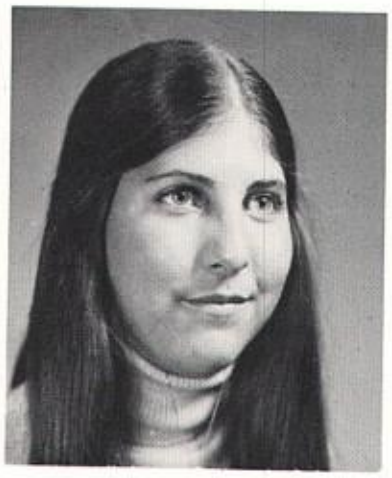

JILL IVY STANTON
Memories begin right now

DEBORAH A. STARK
Bruce, Those lunch hours, Europe

CHERYL A. STEEVES
Purple butterflies; work; guitar

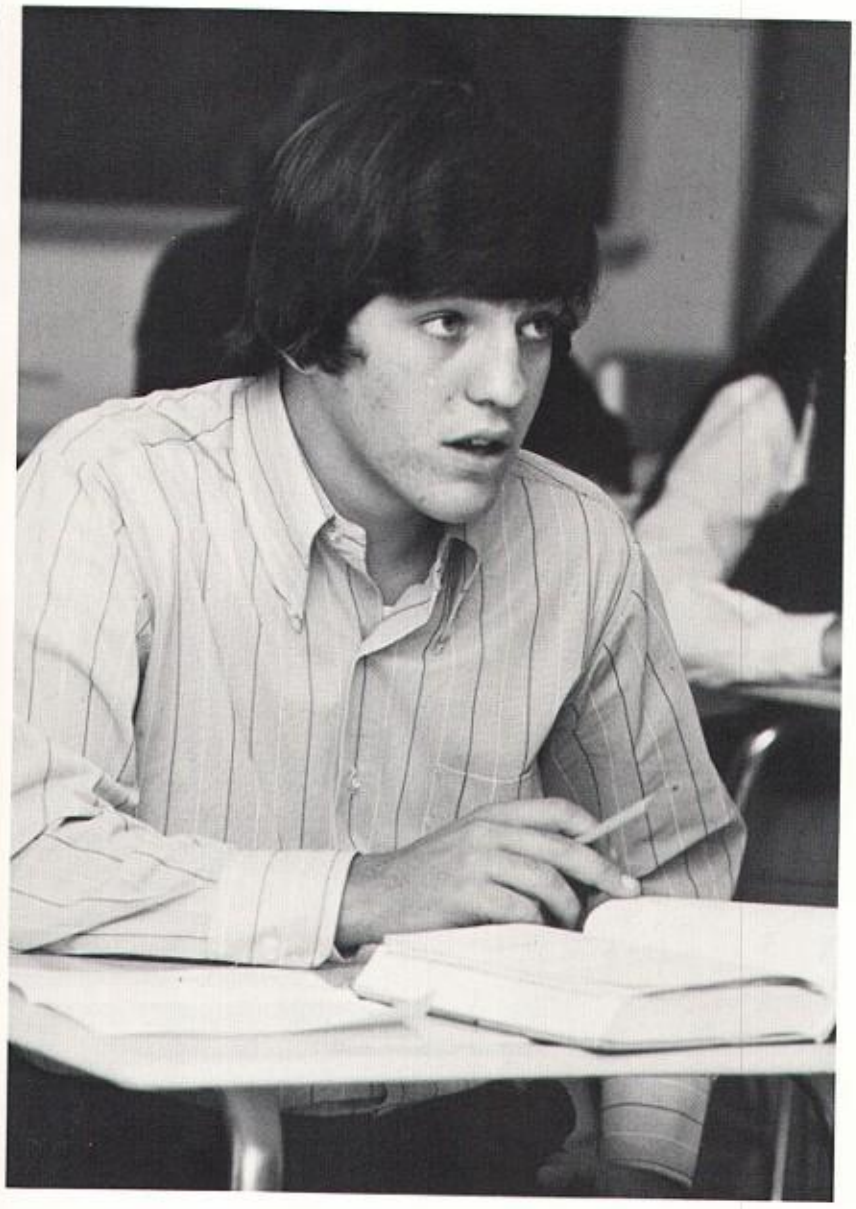

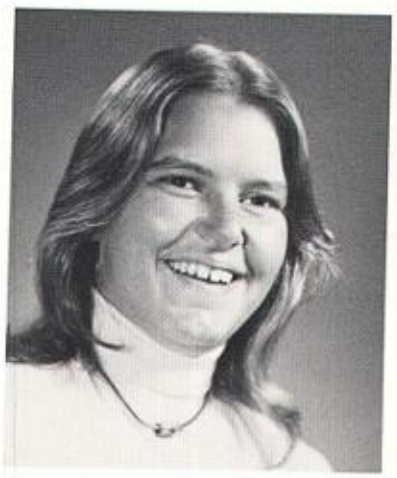

ANDREA L. STONE
Somewhere over the rainbow . . .

RUTH E. St. ONGE
Eddie Feb. 18 72' Zhen Natalie

STANLEY M. SUGARMAN
January 2, 1956

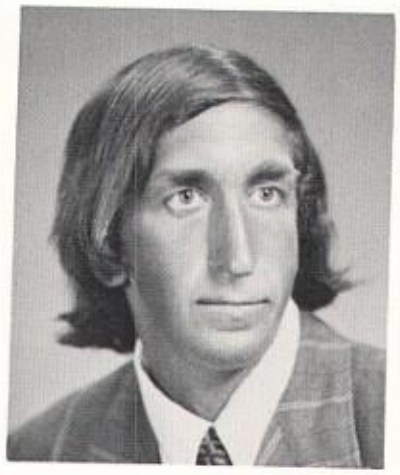

WILLIAM CHIP SUGRUE
Jasper Lacrosse Hurl Pug Carty

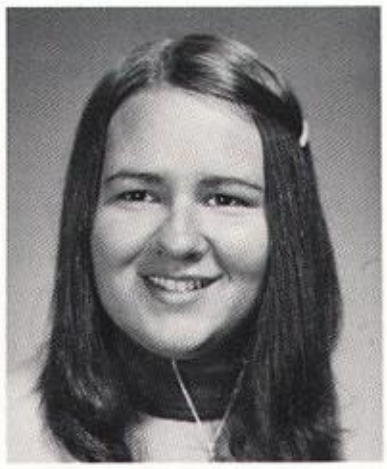

ANN M. SULLIVAN
Philly; Suite parties; Nee;CYO

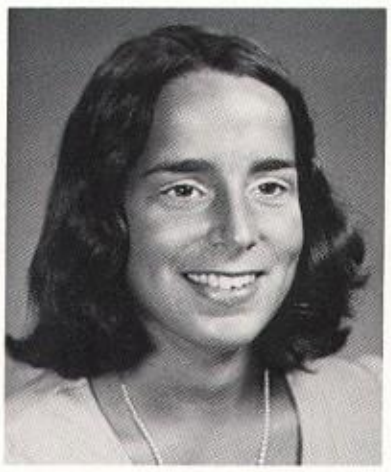

DEBORAH L. SULLIVAN
Riding Dances Parties Capewknd

LAUREN J. SULLIVAN
February 19, 1956

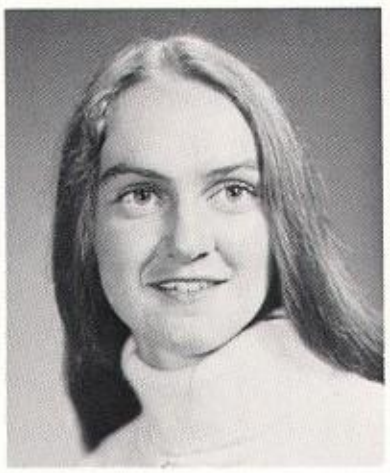

MARY P. SULLIVAN
Mitsy CYO Calif Ski ESP Philly

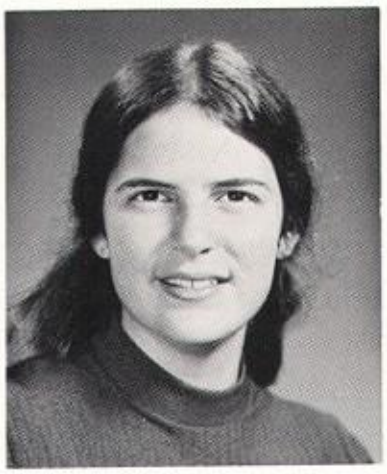

PATRICIA A. SULLIVAN
Baby blue Budgies; Lilacs; Band

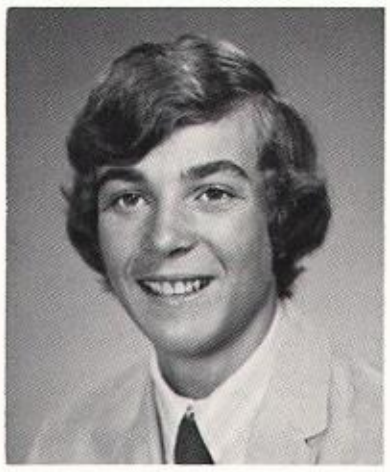

RICHARD L. SULLIVAN
Sully Falmouth Lips Warren GT

NANCY M. SUSSENGUTH
Bobby WWW Chuck GG EYC Luck! 4

MARTIN J. SVELNIS
Jeep Vette 409 Ford RI NH VT

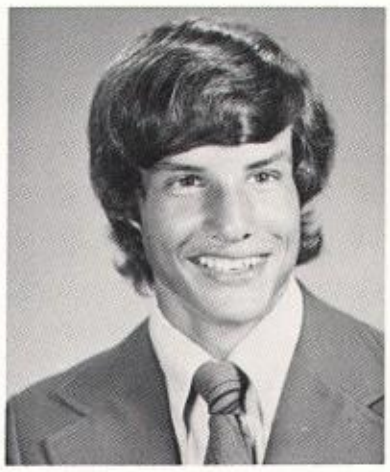

PAYSON F. SWAFFIELD
August 13, 1956

JEFFREY B. SWARTZ
Wrestling Tennis Syndicate Bud

SANDRA L. SWEET
October 27, 1956

THERESA A. SWEET
Glou-Kits-Cove Nov22 Lib Jul27

LYNN A. TAGGART
Tag,3M,Michael, 2-15-71

SUSAN J. TANNER
Don't leave me waiting here MC

CHRISTINE L. TAYLOR
Chris, CB-LH "Hi guys" NHB

ANGELO TERRAZZINO
I'm out of stalag thirteen

LAUREL A. THOMAS
September 1, 1956

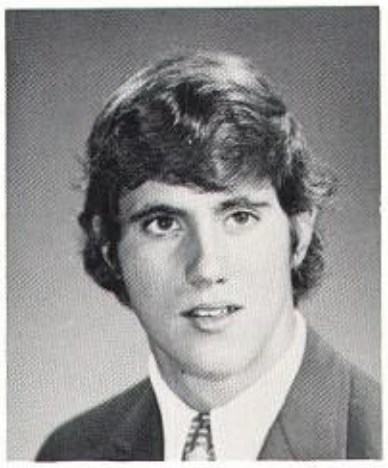

WILLIAM H. THOMPSON
Willie Football 13 SOMF Track

BARBARA A. THORPE
Thorpy,EYC,Hockey, Band, Vermont

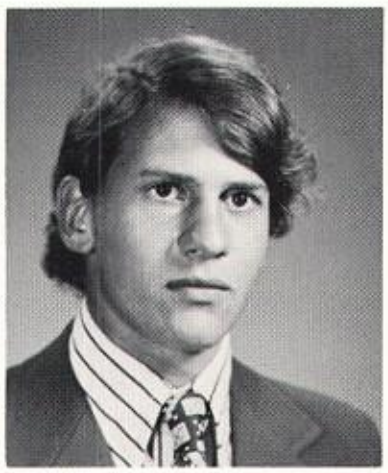

LOUIS TIBERI
February 14, 1956

VIRGINIA M. TIERNEY
October 15,1956

ANDREA H. TINKHAM
roar tf vcp give an award BG

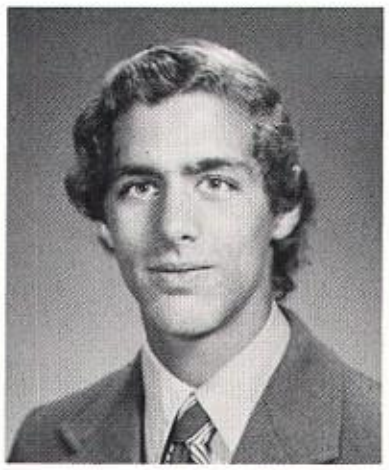

PAUL T. TOCCI
Guinea, groucho, Pete, BC'S

LINDA A. TOMACELLI
June 11, 1956

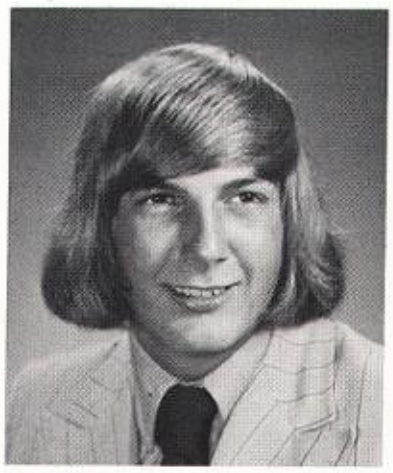

ROGER TORRI

KATHERINE M. TOTARO
Kerrie Oct 19 Neighbors David

ANN L. TRACEY
July 28, 1956

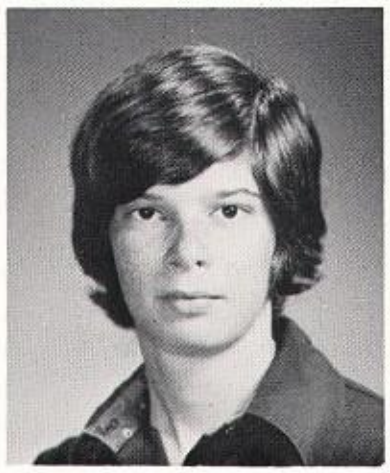

JOANNE M. TRAMONTOZZI
November 16,1956

CAROLE TRIPP
Humarock,Jerry Owen's Farm CCC

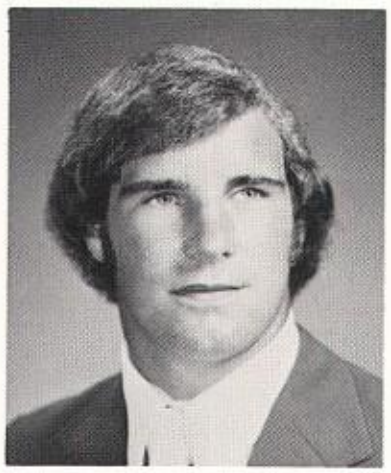

MARK R. TULLY
KEE 13 Kahuna 68 CSRJJ JTMJ

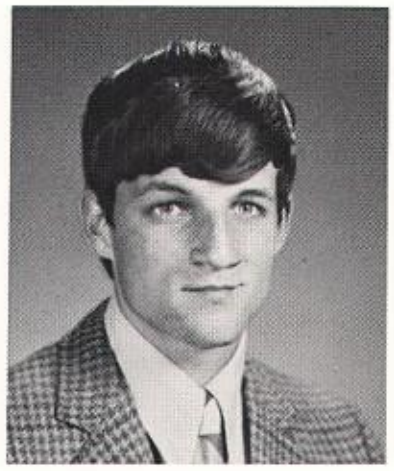

GREGORY TURNER
I'm eighteen Bergsns Tom Clark

RAVEN E. TURNER

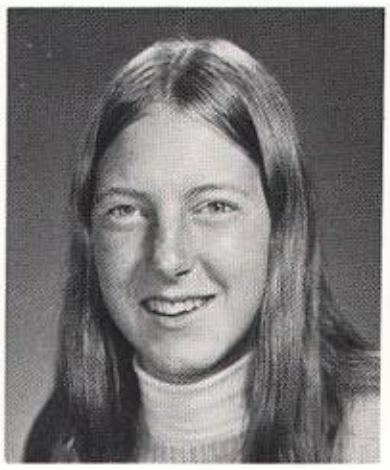

SUSAN R. UNDERWOOD
May 18, 1956

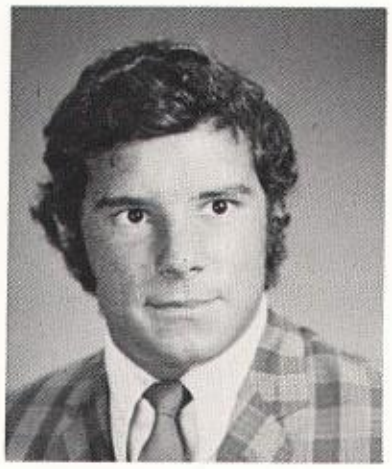

KEVIN G. URBAN

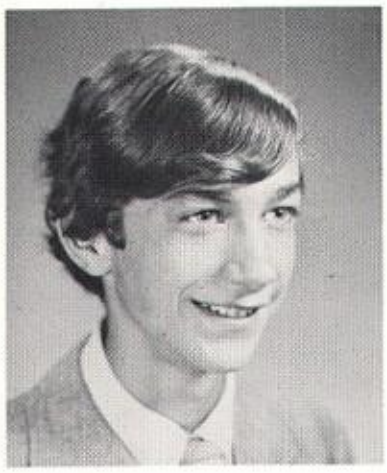

CLARK VALCOVIC
The Fuff

ELIZABETH VANBAARS
March 9,1956

MARY LYNN VANPELT
October 13, 1956

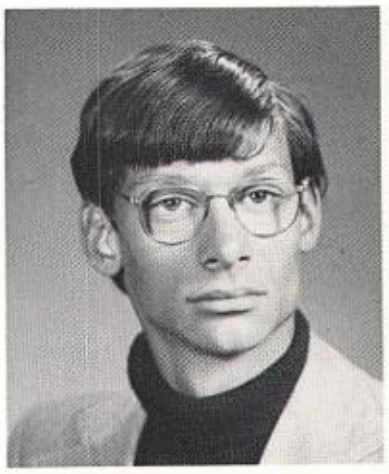

GEORGES VEDIE
Not soon to forget AMKB + MUNC

KENNETH P. VESTAL
January 13,1956

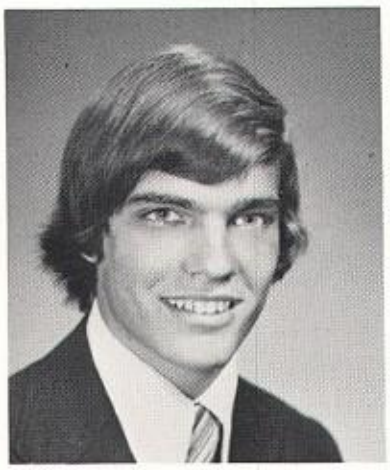

P. SHELTON VIRDEN
Skiing Soccer 13 Winsy Boy

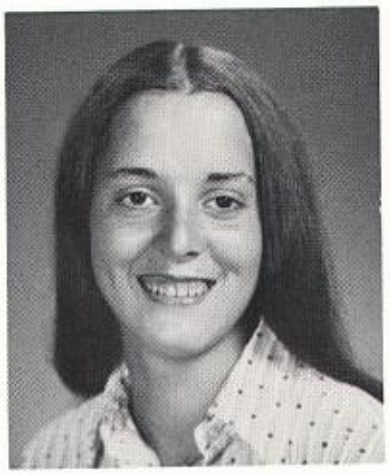

JILL VIVIAN
FL,Fly-WOULD-YOU,Vermont,Jody

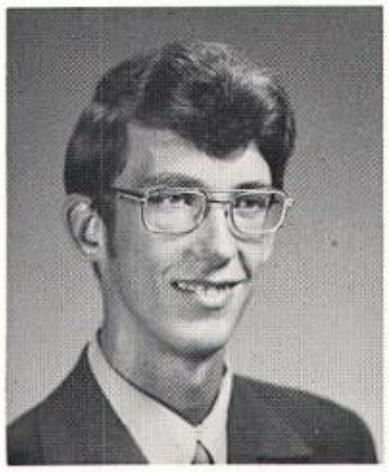

JAMES E. VOGEL
April 12, 1956

PAULA R. VOLK
September 8, 1956

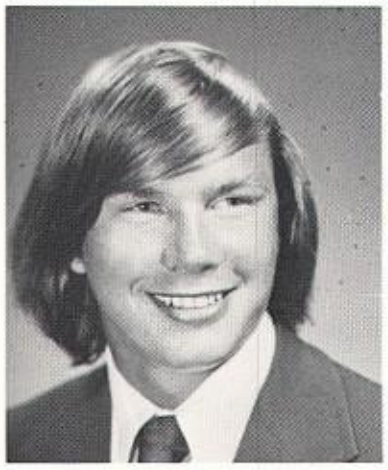

DANIEL V. WALLACE
Wally hockey I feel mental VW

SHARON M. WALLACE
October 2, 1956

KATHLEEN A. WALSH
Kathy BC nursing WDennis Tab

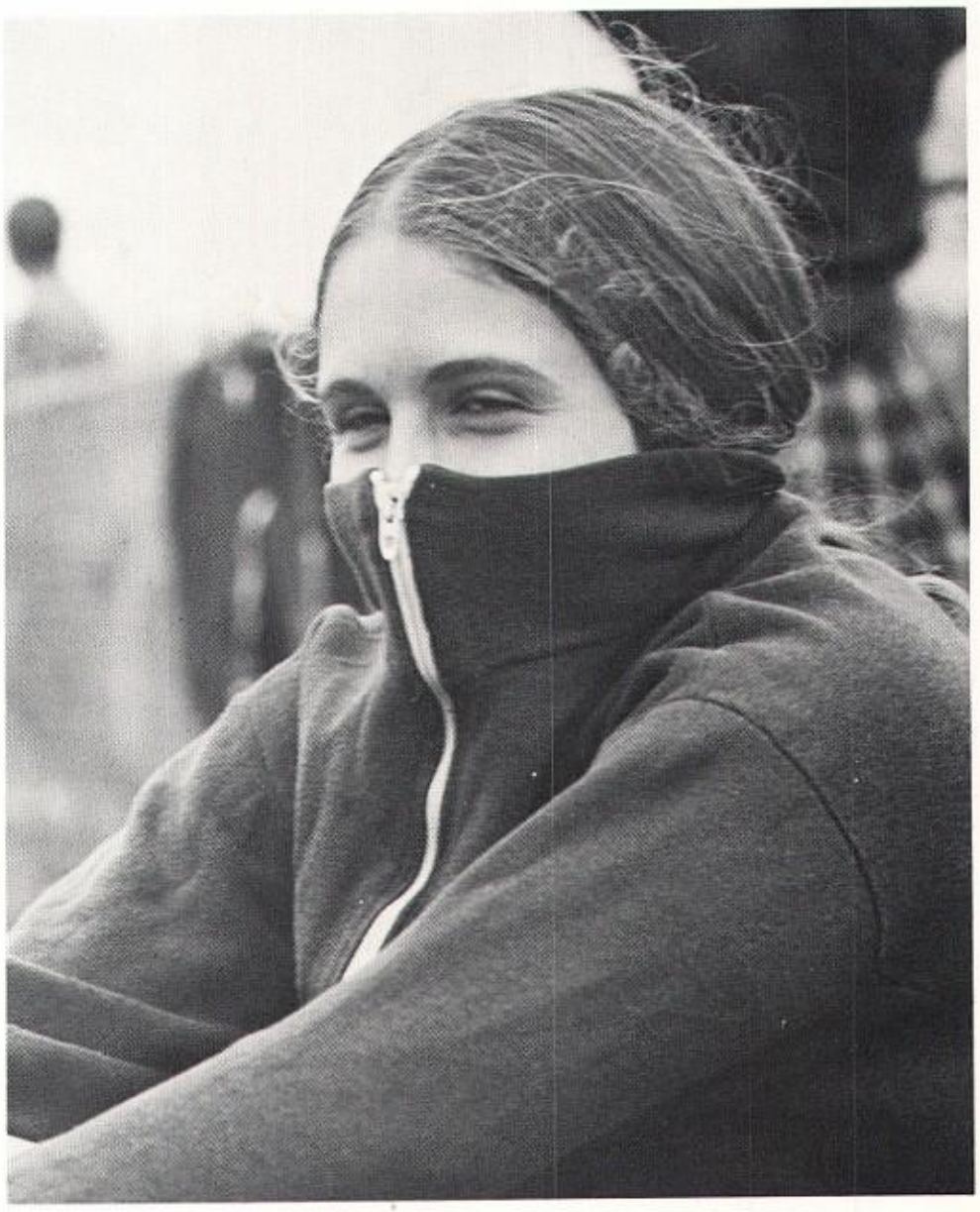

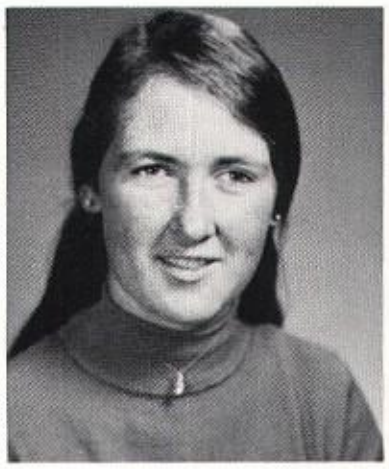

MARIANNE WALSH
Red;majorettes;Y;hockey;Sunape

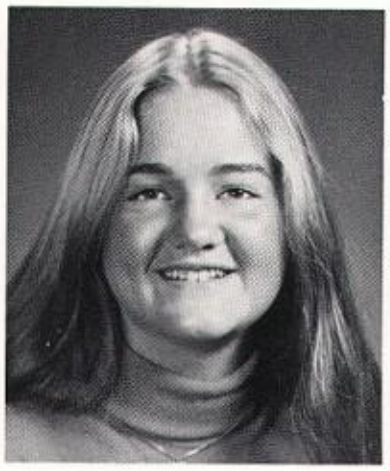

SUSAN D. WALTON
July 30, 1956

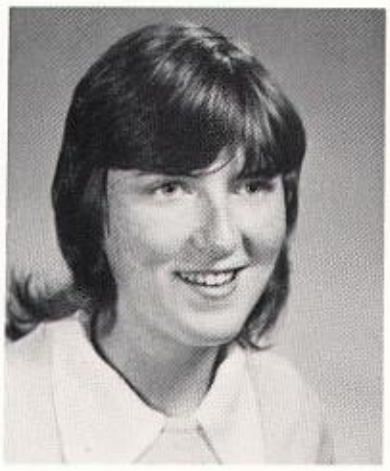

ANN M. WASHEK
October 3, 1956

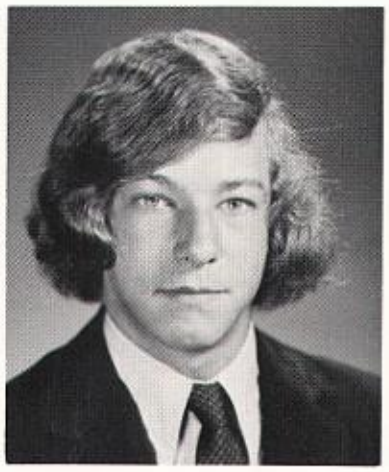

RICHARD C. WATERHOUSE
October 5, 1955

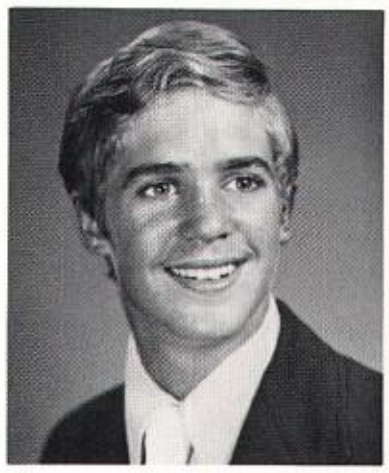

PAUL M. WEAMER
April 11, 1956

SUSAN M. WEBSTER
May 29, 1956

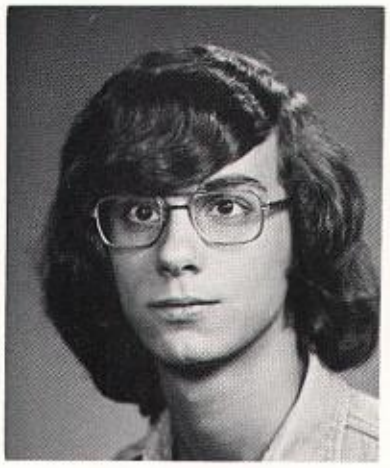

THOMAS K. WEINER
October 27, 1956

ELISA A. WEINSTEIN
Lisa Garagw Florida Loon Mt.

JO L. WELLINS
"Beware the Ides of March"

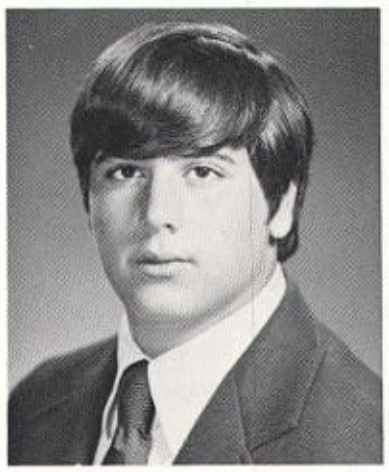

DONALD M. WERMAN
Orlando

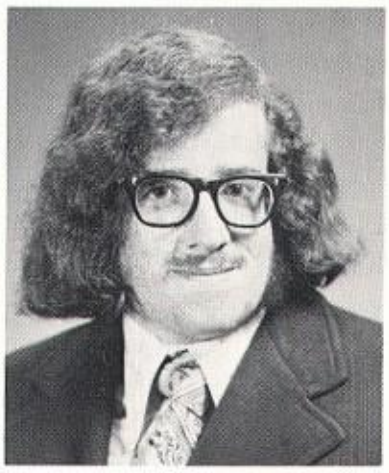

PETER WEST

SUSAN M. WEY
"He who listens learns."

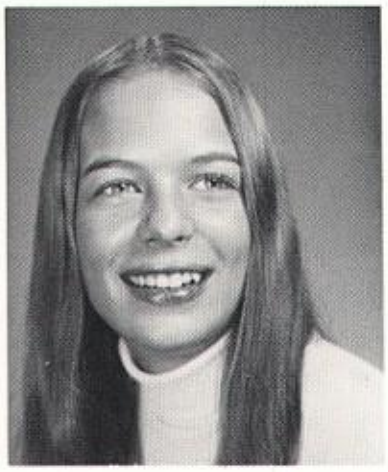

DEBRA A. WHALEN
June 20, 1956

WENDY L. WHIPPLE
December 11, 1955

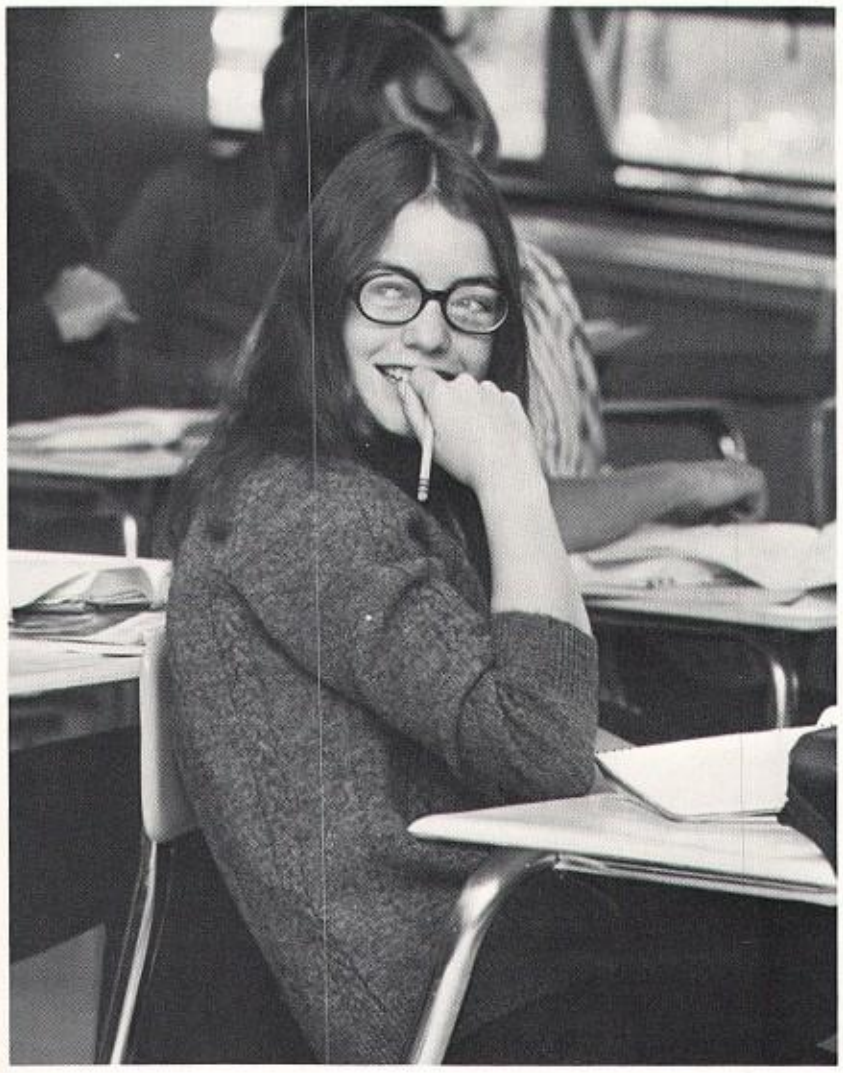

JULIE H. WHITAKER
Music lounge NYST Bergsons

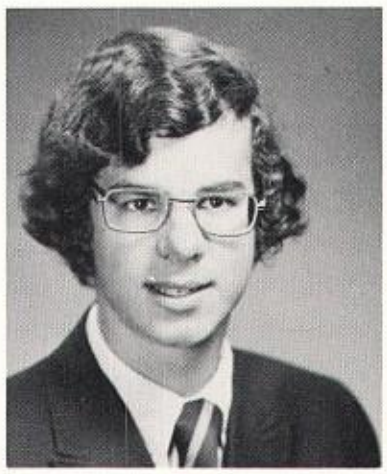

BRADFORD T. WHITE
March 14, 1956

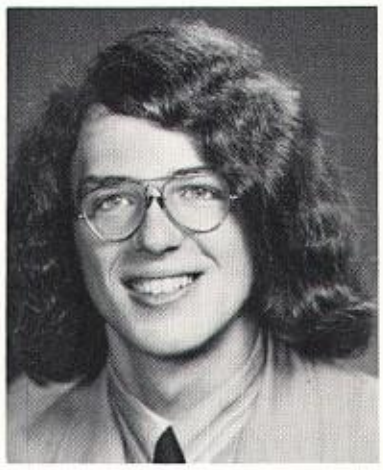

MATTHEW H. WHITE
September 30, 1956

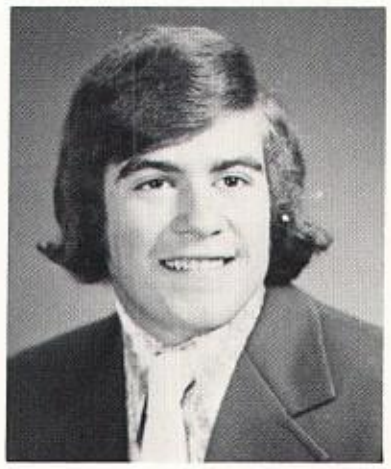

HOWARD M. WHITESTONE
August 2, 1955

LINDA M. WHITNEY
JADC If I had to do it over . . .

SUSAN A. WILE
August 23, 1955

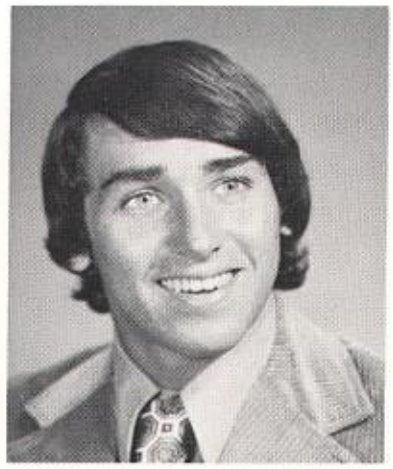

JONATHAN R. WILLIAMS
Ragweed HP 13 LEP Fredy Toasty

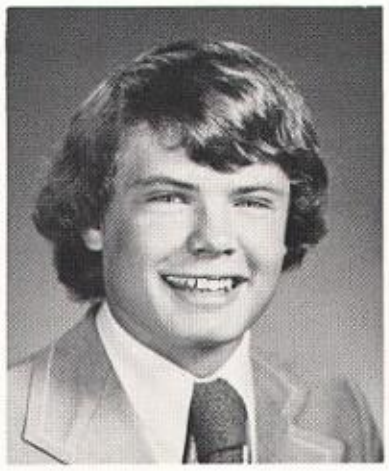

TODD D. WILLIAMSON
NB Circuit TOCCI! OB Express

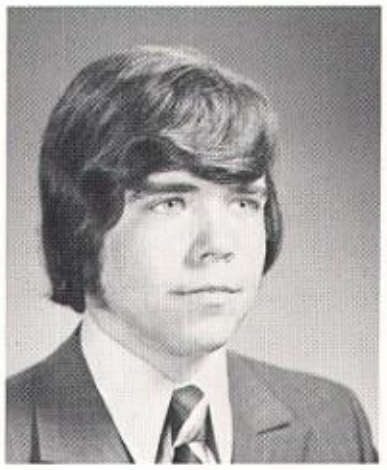

MARK L. WILLIS
April 24, 1956

KIRSTEN WINTER
NO BIGGY,My Party, 98 MPH,OTW

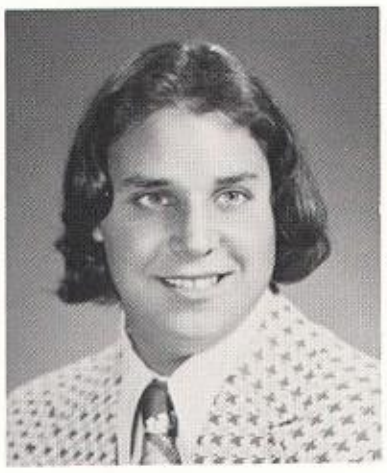

JAMES R. WOLFSON
September 28, 1956

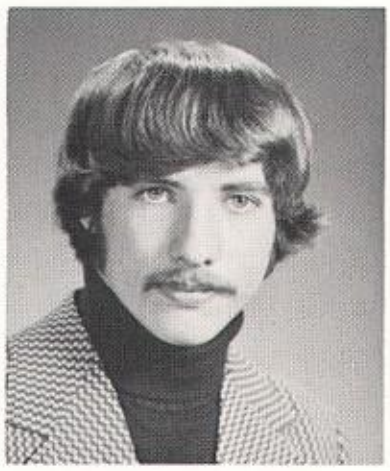

GEORGE E. WOOD
February 23, 1956

KAREN E. WOODMAN
Oh well,Sat. Nites,Out of here

SUSAN C. WORTHINGTON
Football shirt Bug Cape Macki

BARBARA E. WRIGHT
The times they are a changing

MARY A. YARDLEY
"waits for a change . . . and so"SM

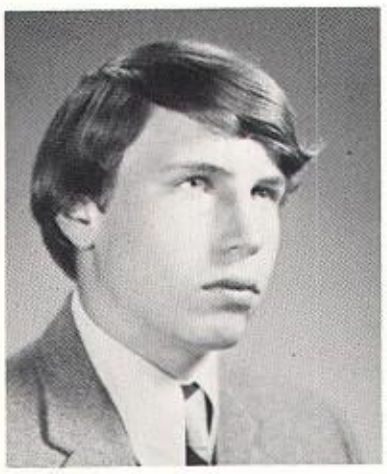

DONALD W. YOKES
Sponge/You're wasted/Iron

JAMES S. YOUNG
Arbeit Macht Das Leben Suss

EUGENIA A. ZALESKI
December 2, 1956

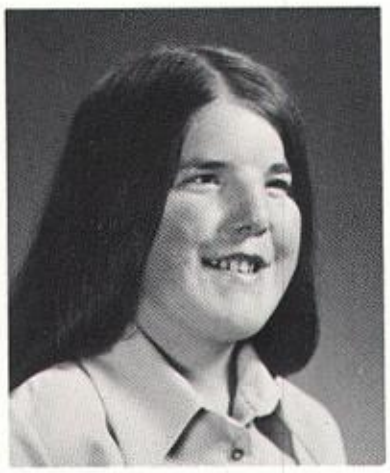

CATHERINE P. ZEPH
GS-Ecmunc-World wide traveler!

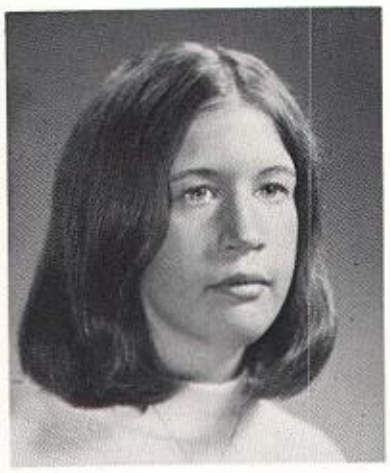

MAUREEN C. ZIMMERMAN
Mau Soph Yr 10/9/71 Heidi Bieio

KAREN A. ZOBEL
Steve-Zob, No Biggie SNFF

CAMERA SHY

STEPHEN P. BOWES
FREDERICK M. BROWN
MARY BETH BURKE
DIANE CERENDOLO
JEFFREY S. COPE
ANTHONY COSTA
WILLIAM H. CROCKER
CHRISTOPHER CROWELL
BASIL DIAMOND
JOHN ELLIS
BETTY A. EVERSON
PAUL L. GOVERNOR
MICHAEL G. HECKLER
KATHRYN E. HILLEGASS
KIM A. KENNEY
JAMES A. KERNER
DAVID M. LEGGE
JOAN M. McNICHOLAS
JAMES CASS
EILEEN MULCAHY
LEO R. MURPHY
JAMES A. MURRAY
VINCENT N. O'CONNELL
DONNA J. PALTRINERI
SCOTT C. PARSONS
DAVID PETERSON
MICHAEL PRINS
JAMES M. RONCI
STEPHEN W. RYAN
BRAD W. SBRACCIA
DONALD A. SHEPHERD
DAVID A. SOUSA
DOUGLAS K. SWEET
JOHN N. VESPA
CHERYL A. VILLANI
THOMAS VOGEL
GREGORY WILE
MICHAEL KELLEHER

IN MEMORIAM

steven barton

garrett j. cullen

jeffrey wyke

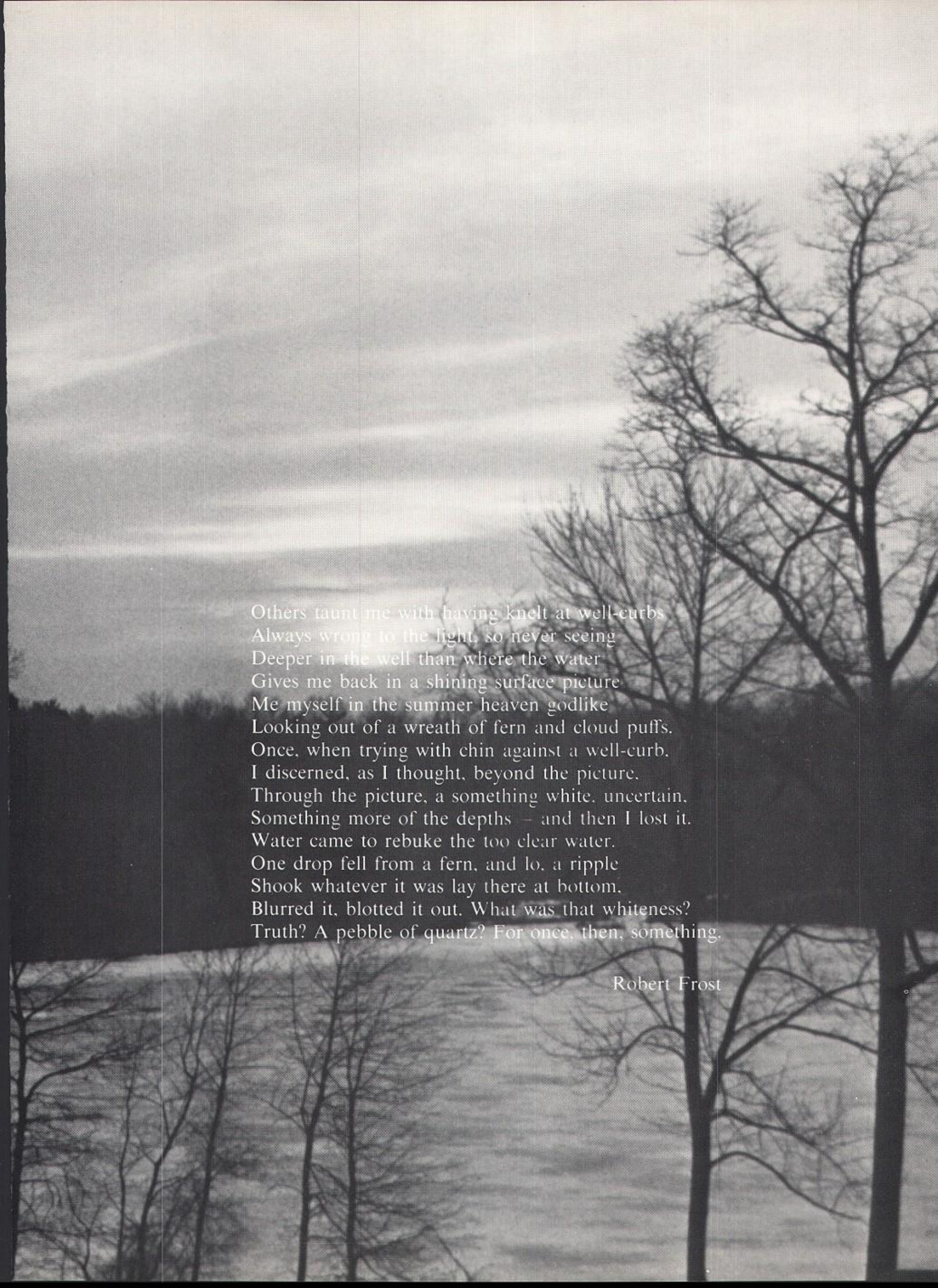

Others taunt me with having knelt at well-curbs
Always wrong to the light, so never seeing
Deeper in the well than where the water
Gives me back in a shining surface picture
Me myself in the summer heaven godlike
Looking out of a wreath of fern and cloud puffs.
Once, when trying with chin against a well-curb,
I discerned, as I thought, beyond the picture,
Through the picture, a something white, uncertain,
Something more of the depths – and then I lost it.
Water came to rebuke the too clear water.
One drop fell from a fern, and lo, a ripple
Shook whatever it was lay there at bottom,
Blurred it, blotted it out. What was that whiteness?
Truth? A pebble of quartz? For once, then, something.

Robert Frost

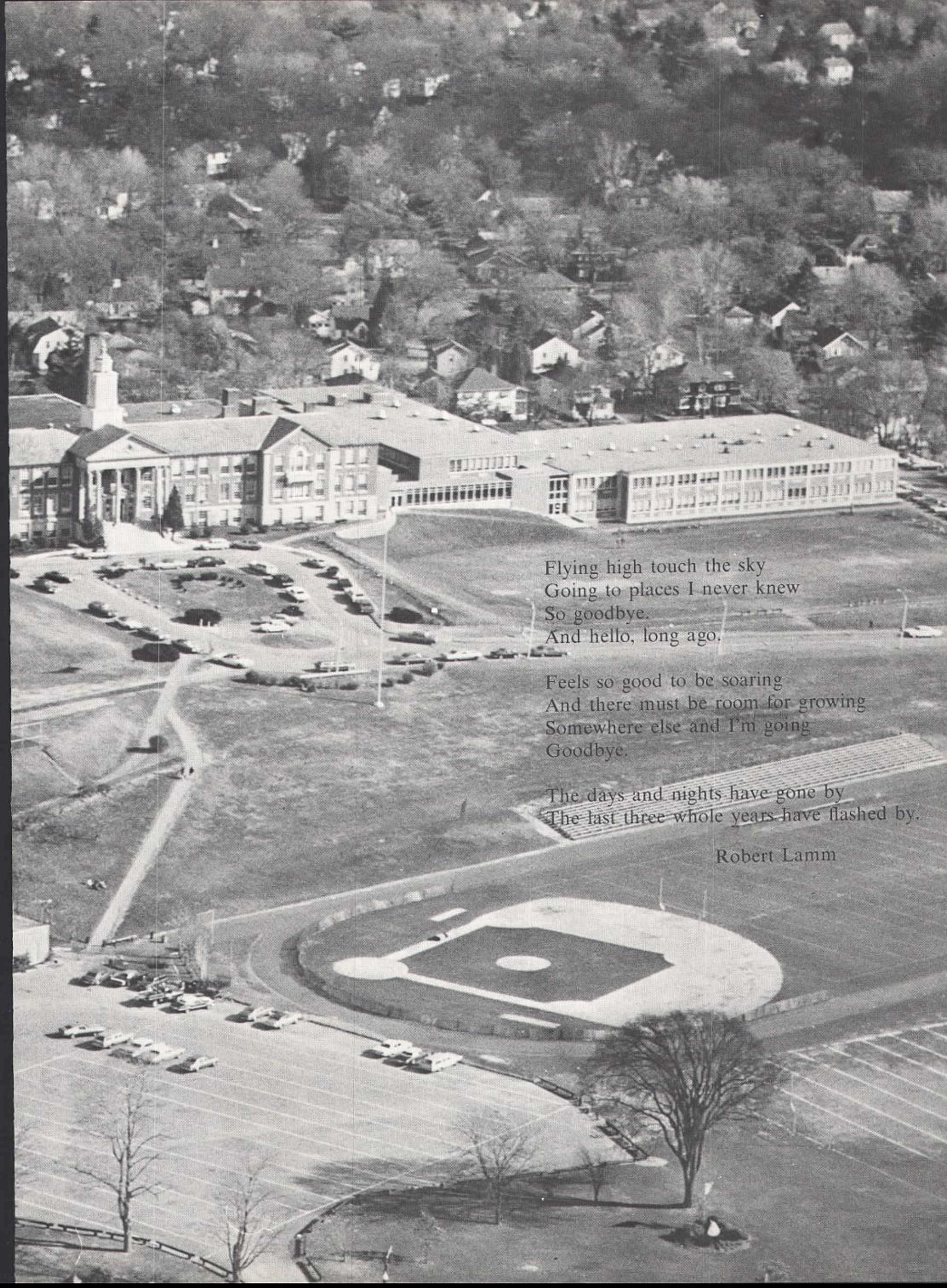

Flying high touch the sky
Going to places I never knew
So goodbye.
And hello, long ago.

Feels so good to be soaring
And there must be room for growing
Somewhere else and I'm going
Goodbye.

The days and nights have gone by
The last three whole years have flashed by.

Robert Lamm

SPONSORS

Mr. & Mrs. Chester P. Adams
Saul Adams, M.D.
Mr. & Mrs. Chester F. Ader
Mr. & Mrs. Charles T. Ajamian
Mr. & Mrs. Robert W. Anderson
Mr. & Mrs. Robert R. Andrews II
Mr. & Mrs. Robert E. Atkinson
Mr. & Mrs. Lido Baldelli
Harry Baver, M.D.
Mr. & Mrs. Robert R. Bartholomew
The Bauman Family
Mr. & Mrs. William Beckman
Mr. & Mrs. Robert W. Bell
Dr. & Mrs. C. R. Berube
Mr. & Mrs. Stanley B. Bielski
Mr. & Mrs. Fred Blatt
Mr. & Mrs. Willard R. Bliss
Mr. & Mrs. Marshall Bonney
Mr. & Mrs. Jack J. Boyajian
The Bows Family
Mr. & Mrs. Ralph A. Brosnan
Mr. & Mrs. John S. Allison
Mr. & Mrs. John Anderson
Mr. & Mrs. John Anthonakes
The Brosman Family
Mr. & Mrs. Arthur C. Brown
Mr. & Mrs. Dawson L. Brown
The Brown Family
Mr. & Mrs. Paul Burke
Mr. & Mrs. Hugh Burns
Mr. & Mrs. James Burns
Mr. & Mrs. James P. Burns
The Burt Family
Mr. & Mrs. Paul E. Carlson
Mr. & Mrs. Lewis Carr
Mr. & Mrs. Peter W. Carre
Mr. & Mrs. Paul B. Carty
Mr. & Mrs. Richard S. Cass
A. E. Cefalo
Mr. & Mrs. Philip A. Christophe
Mr. & Mrs. Ambrose J. Claus
Sandra Cohen & Family
Mr. & Mrs. William H. Curtis
Mr. & Mrs. Leonard Cusack
Mr. & Mrs. George W. Cutler
Mr. & Mrs. Winton E. Balzer
Mr. & Mrs. George Bazer
Mr. & Mrs. Arthur Carr
The Chapin Family

Mr. & Mrs. Donn Daganhardt
Mr. & Mrs. M. Stanton Davis
Mr. & Mrs. Angelo Dell'Erario
Mr. & Mrs. Edward J. Devoe
Mr. & Mrs. Thomas E. Digan
The Dube Family
Leo E. Duprey, D.M.D.
Mr. & Mrs. Alden Eberly
Mr. & Mrs. Frank A. Eich
Mr. & Mrs. John E. Eldert
Mr. & Mrs. Thomas H. Emerson, Jr.
Dr. & Mrs. Theodore F. Engel, Jr.
The Ellis Family
Mr. & Mrs. Arthur Ficcardi
Mr. & Mrs. Henry Fine
Dr. & Mrs. Ralph W. Fingar
The Fisher Family
Mr. & Mrs. James J. Fleming
Mr. & Mrs. Samuel Goldman
Mr. & Mrs. Michael Heffernan
Mr. & Mrs. Edward L. Hoffman
Dr. & Mrs. John Doherty
Mr. & Mrs. Richard Ellis
Mr. & Mrs. Lawrence J. Ferriter
Mr. & Mrs. Stephen Ftorek

Mr. & Mrs. Everett B. Horn, Jr.
Mr. & Mrs. Frank J. Howard
Mr. & Mrs. William S. Howard
Mr. & Mrs. Richard J. Hurd
The Hurley Family
Mr. & Mrs. William Hutcheson
Mr. & Mrs. Gordon B. Jones
Mr. & Mrs. Charles Kalayjian
Mr. & Mrs. Daniel Kearney
Mr. & Mrs. R. W. Kelleher
Mr. & Mrs. Donald Keller
Mr. & Mrs. Paul V. Kelly
Mr. & Mrs. Frederick M. Kempton
Mr. & Mrs. Edward H. Kneale, Jr.
Mr. & Mrs. George P. Kozak
Dr. Stewart L. Leach
Mr. & Mrs. Alexander LeClair, Jr.
Dr. & Mrs. Merle A. Legg
Mr. & Mrs. Herbert L. Levin
Mr. & Mrs. Leonard Maletz
Mr. & Mrs. James Mayo
Mr. & Mrs. Walter Kosmenko
Dr. & Mrs. George P. Kozak
Mr. & Mrs. John Kenney

Mr. & Mrs. John K. Meany
Mr. & Mrs. Merritt
Mr. & Mrs. C. Stetson Mick
Mr. & Mrs. David Mills
Mr. & Mrs. Philip R. Molloy
Mr. & Mrs. Joseph H. Moore
Mr. & Mrs. Willaim A. Morrison
Mr. & Mrs. Robert J. Mulcahy
Mr. & Mrs. Edward J. Mullins
Natalie L. O'Connor
Mr. & Mrs. Donnel F. O'Duggan
Mr. & Mrs. Frank R. Parker
Mr. & Mrs. Dewitt C. Parsons III
The Perkins Family
Mr. & Mrs. William E. Perry
Mr. & Mrs. James Pineo
Mr. & Mrs. William M. Powers
Mr. & Mrs. Herbert Pugatch
Mr. & Mrs. John E. Rae
Mr. & Mrs. Charles Ray
Mr. & Mrs. Carl Rantz
The Lennertz Family
The Liddell Family
The Lombard Family
The Lemaire Family

Mr. & Mrs. O. H. Reilly
Mr. & Mrs. Frank Repetto
Mr. & Mrs. A. Franklin Rice
Mr. & Mrs. Joseph G. Ricci
Mr. & Mrs. Edmund Roony
Mr. & Mrs. Donald E. Rose
Mr. & Mrs. Walter Rosenfield
Mr. & Mrs. Robert Rossi
Mr. & Mrs. John J. Ridge
Mr. & Mrs. Roland Ricciardelli
Mr. & Mrs. David Riviora
Mr. & Mrs. Noel W. Roberts
Mr. & Mrs. James J. Ryan
Mr. & Mrs. Thomas Ryan
Mr. & Mrs. John J. Ryan
The Sandner Family
Mr. & Mrs. Charles M. Schofield
Charles M. Schofield, Jr.
Mr. & Mrs. Walter H. Scott
Mr. & Mrs. Charles M. Seidenberg
The Selig Family
The Leone Family
The Lewis Family
The MacWhinney Family

Daniel Silverstone
Dr. & Mrs. Leslie Silverstone
The Simon Family
Mr. Charles Simpkins
Mr. & Mrs. Gerald Smith
Mr. & Mrs. Isaac Sobel
Mr. & Mrs. Richard F. St Onge
Mr. & Mrs. Walter Steeves
Mr. & Mrs. William J. Sugrue
Mr. & Mrs. Paul J. Sussenguth
Dr. & Mrs. Temby
Mr. & Mrs. Edward B. Tracey
Mr. & Mrs. Richard Tucker
Mr. & Mrs. John L. Turner
Mr. & Mrs. Willis Van Pelt
Mr. & Mrs. Paul J. Vestal
Mr. & Mrs. Prospere S. Virden, Jr.
Mr. & Mrs. Don F. Webb
The Weiner Family
The Young Family
The Zeph Family
Mr. & Mrs. Jeremiah O'Leary
Mr. & Mrs. Richard Randall
The Raffol Family

The Zobel Family
Metal Goods
Alcan Aluminum
Needham Garden Center
Anonymous
Anonymous
Anonymous
Anonymous
Anonymous
Anonymous
Anonymous
Anonymous
Anonymous
Anonymous
Anonymous
Anonymous
Anonymous
Anonymous
Anonymous
Anonymous
The Redgate Family
Mr. & Mrs. D. Bradley Sullivan
The Soule Family
Mr. & Mrs. Nino N. Tramontozzi

American Field Service International Scholarships

Janet Eaton
Sweden
1970–1971

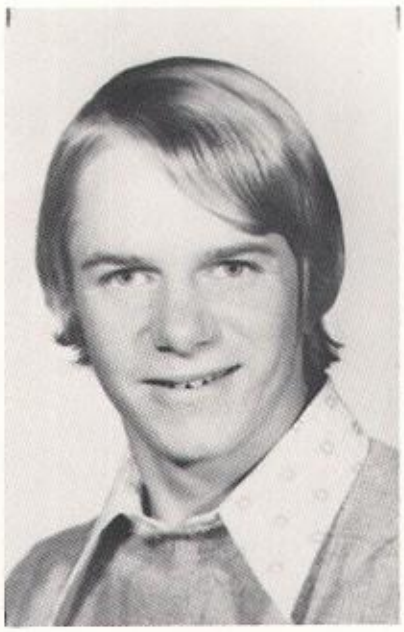

Bill Parsons
Denmark
1972–1973

Linda Switzer
Turkey
Summer – 1972

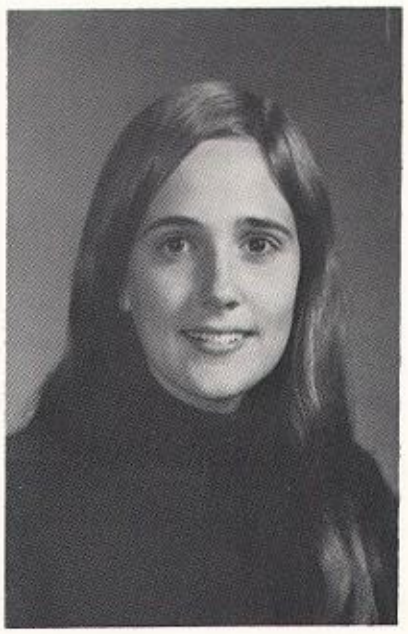

Carol Liddell
Germany
Summer – 1973

LEND A HAND . . .

OR A HOME

Virgilia M. Faria
Brazil
1969–1970

Fernando de la Cueva
Spain
1970–1971

Nirmala Jayasuriya
Ceylon
1971–1972

Claudia Piccolini
Argentina
1972–1973

MUZI FORD CITY

Your Big City of Fords
557 Highland Ave., Needham Heights
Telephone: 444-5300
Pinto – Maverick – Mustang – Torino –
Galaxie – Thunderbird

NEEDHAM NATIONAL

Needham National
A SHAWMUT ASSOCIATION BANK MEMBER F.D.I.C.
AT NEEDHAM SQUARE AND NEEDHAM HEIGHTS

COLONIAL SALES CO.
10 Kearney Rd.
Needham, Mass.

Compliments of
APPLIED PHOTO SCIENCES

WILLIAMSON ELECTRICAL CO., INC.
43 Fremont Street
Needham Heights, Mass. 02194
444-6800
Exit 56E
Robert L. Tilton
Route 128

Compliments of
ED BAKER'S AUTO SCHOOL

GENE HURLEY POOLS
444-4377
31 Fremont Street
Needham Heights, Mass.

Congratulations from
HIGHLAND AVE. MARKET
54 Highland Ave., Needham
444-1329

The Penguin is Dead
GO FORMAL WITH PARIS

the berkeley store
FOR THE WOMAN AND HER HOME
Needham 92, Massachusetts
444-6110

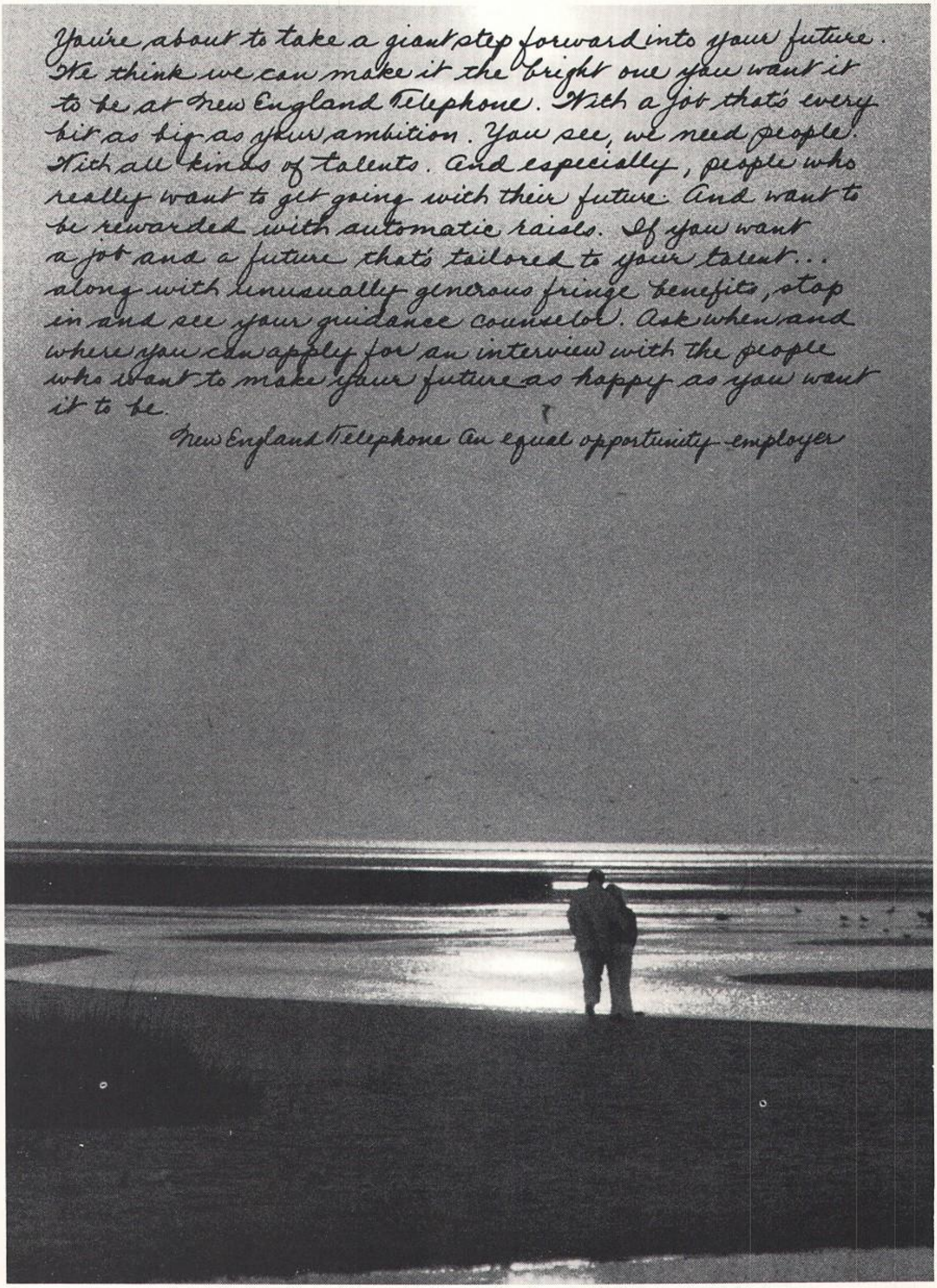
You're about to take a giant step forward into your future.
We think we can make it the bright one you want it
to be at New England Telephone. With a job that's every
bit as big as your ambition. You see, we need people.
With all kinds of talents. And especially, people who
really want to get going with their future. And want to
be rewarded with automatic raises. If you want
a job and a future that's tailored to your talent...
along with unusually generous fringe benefits, stop
in and see your guidance counselor. Ask when and
where you can apply for an interview with the people
who want to make your future as happy as you want
it to be.
New England Telephone An equal opportunity employer

ART SHADE CO.
165 Chestnut Street
Needham, Mass. 02192
(617) 444-1908
Lamps • Custom Shades • Repairing & Recovering

Compliments of
KINNE'S PHARMACY INC.
FRIENDLY SERVICE
NEEDHAM EARL MACPHERSON, B.S., REG. PH. MASS.
444-6550 TEL. 444-6551
Serving Needham since 1928

DONATI CITGO SERVICE
Phone 444-9765
Next to First National Parking Lot
26 Pickering St., Needham, Mass.

Compliments of
FAVORS & GIFTS
1062 Great Plain
444-6953

Compliments of
SALAMONE & SONS
Toyota
444-5779

ANDERSON MACHINE, INC.
Machine Building and Repairing
Needham Heights – 444-3410

HUMPHREY
ASSOCIATES, INC.
REALTORS
1243 Highland Ave. 444-6410

Compliments of
EATON'S FUNERAL HOME

living is easy with eyes closed
misunderstanding all you see
it's getting hard to be someone
but it all works out

Compliments of . . .

CALVERT'S

938 Highland Ave.

Needham Heights

BEREJIK MOTORS INC.

126 Highland Avenue

Needham, Mass. 02194

444-4797

Your Local Quality Oldsmobile Dealer

For the Performance Buff:

All New Speed & Performance Shop Stocking Hop-Up

Items for All American Made Cars.

Open Nites till 9 p.m.

Sat. till 5 p.m.

OBRION, RUSSELL & CO.

SINCE 1876

Insurance

Julius F. Haller
Francis J. Flynn
Arthur A. Morse
J. Deane Somerville
Leif S. Larsen
C. Mitchell Draper, Jr.
Herbert S. Tuckerman

We Welcome an Opportunity
To Serve You
When You Are in Need of Insurance Counsel.

One Boston Place
Boston, Massachusetts 02106
Area Code 617 723-7100
West Suburban Office
1095 Great Plain Avenue
Needham, Massachusetts 02192
Area Code 617 449-1134
New York

ROCHE BROS.

SUPERMARKETS

The Finest Name in Meats

To Have You As a

Happy Shopper

. . . Is Our Greatest Ambition

Pat and Bud Roche

BASKIN-ROBBINS 31 ICE CREAM

1498 Highland Avenue, Needham, Massachusetts • 444-9530

CAREER RECRUITERS International
161 HIGHLAND AVENUE • NEEDHAM, MASSACHUSETTS 02194
444-7700

Compliments of The
New
PANELLA'S FOOD CENTER
50 Central Ave.

WINSLOW'S NURSERIES
New England's
Largest Variety Growers
Needham, Mass.
Route 135 – At the Wellesley Line

CROWN HOUSE
CLEANING CO.
78 Fremont Street
Needham, Mass. 02194
Tel: 444-0052

Williamson
REALTY, INC.
REALTOR®
REAL ESTATE
MORTGAGES
INSURANCE
CUSTOM BUILDING
928 GREAT PLAIN AVE.
NEEDHAM, MASS.
02192
TEL. 444-5140

OFF THE RECORD
125 Chapel St.
Needham 449-1064

DIAMONDS RE-SETTING
JEWELRY ENGRAVING
WATCH REPAIRING
CROSBY JEWELERS
JEWELRY & GIFTS
J. & R. TURCO, INC.
PHONE 444-8878
1496 HIGHLAND AVE.
NEEDHAM, MASS. 02192

Best Wishes to the Graduating Class
JACKSON FABRICS

CVS
990 Great Plain Avenue

American Beauty Studio

AIR CONDITIONED

951 GREAT PLAIN AVENUE, NEEDHAM, MASSACHUSETTS

HI LLCREST 4-0216

Compliments of

BERGSON ICE CREAM

Congratulations Class of 1974

TAYLOR'S STATIONARY, INC.

Needham's Complete School Store

With Compliments of

THE BOOKSHELF, INC.

1037 Great Plain Avenue

Needham, Massachusetts 02192

NEEDHAM SPORTING GOODS

909 Great Plain Ave.

Needham, Mass.

Tel. HI4-5356

Class of '74

THE GREATEST CLASS EVER

Compliments of – OKX

W. T. COLPITTS, INC.

1241 Highland Ave.

Needham, Mass.

Master license #7346

Plumbing Heating Gas Fitting

KitchenAid Dishwashers & Disposers

General Electric Major Appliances

444-8040

Compliments of

DAMON

115 Fourth Avenue, Needham Heights, Mass. 02194

CONVENIENT
FOOD MART

Open 7 Days
9 A.M. to Midnite

H. S. LOCKE & SON COMPANY
BUILDING SUPPLY CENTER
OF
NEEDHAM
73 Chestnut Street 444-0022 444-5680
opposite the fire station

BUCKLEY & SCOTT, WHETTON, INC.
NEW ENGLAND'S OLDEST AUTOMATIC HEATING ESTABLISHMENT
One Hundred-Fifty West Street
Needham Heights, Massachusetts 02194
Area Code 617 444-8300

boston organ & piano

Congratulations

Class of '74

Route 9, Natick

All sunny skies would be too bright,
All morning hours mean too much light,
All laughing days too gay a strain;
There must be clouds, and night, and rain,
And shut-in days, to make us see
The beauty of life's tapestry.

Compliments of

PERLIN'S

Quality Brands of Men and Boy's Wear

1019 Great Plain Avenue, Needham, Mass.

ALLEN HARDWARE CO.

1028 Great Plain Ave.

Free Delivery HI 4-4000

Join the Boosters HI 4-4001

Needham's Largest

and

Most Complete Hardware Store

"Serving Needham Since 1933"

Compliments of

NEEDHAM CINEMA

Always showing
the finest in
screen entertainment

Best Wishes to the Class of 1974

HOYT LABORATORIES

"Leaders in Preventive Dentistry"

633 Highland Avenue
Needham, Mass. 02194

Compliments of

OWEN'S POULTRY FARM

FIMBEL DOOR CORPORATION

55 Franklin Street

Needham, Mass. 02192

Bus. Area Code 617 444-9300

Commercial and Industrial Overhead Garage Doors

Compliments of

NEEDHAM CYCLERY

238 Chestnut Street

MALEY'S
Meticulous Cleaning
1433 Highland Avenue • 444-1450

HARVEY'S HARDWARE
CO., INC.

paint, wallpaper, garden supplies & tool rentals
aluminum windows and doors sold and serviced
complete glass and locksmith service
1004 Great Plain Avenue
Needham, Massachusetts 02192
444-4515
Springdale Avenue & Whiting Road
Dover, Massachusetts 02030
785-1230

CONGRATULATIONS

NEEDHAM OIL
COMPANY, INC.

Mobil heating oil

EST. 1872

444-3600

"YOUR TOTAL COMFORT HEADQUARTERS"
355 CHESTNUT STREET
NEEDHAM, MASS. 02192

ALBERT MOTORS, INC.
Chrysler – Plymouth – Imperial
25 Chapel Street
Needham 444-9100
Daily Car Rentals

Compliments of
Phil's Texaco Service Station
Next to Roche Bros. Market
399 Chestnut St.
Needham, Massachusetts
444-9524

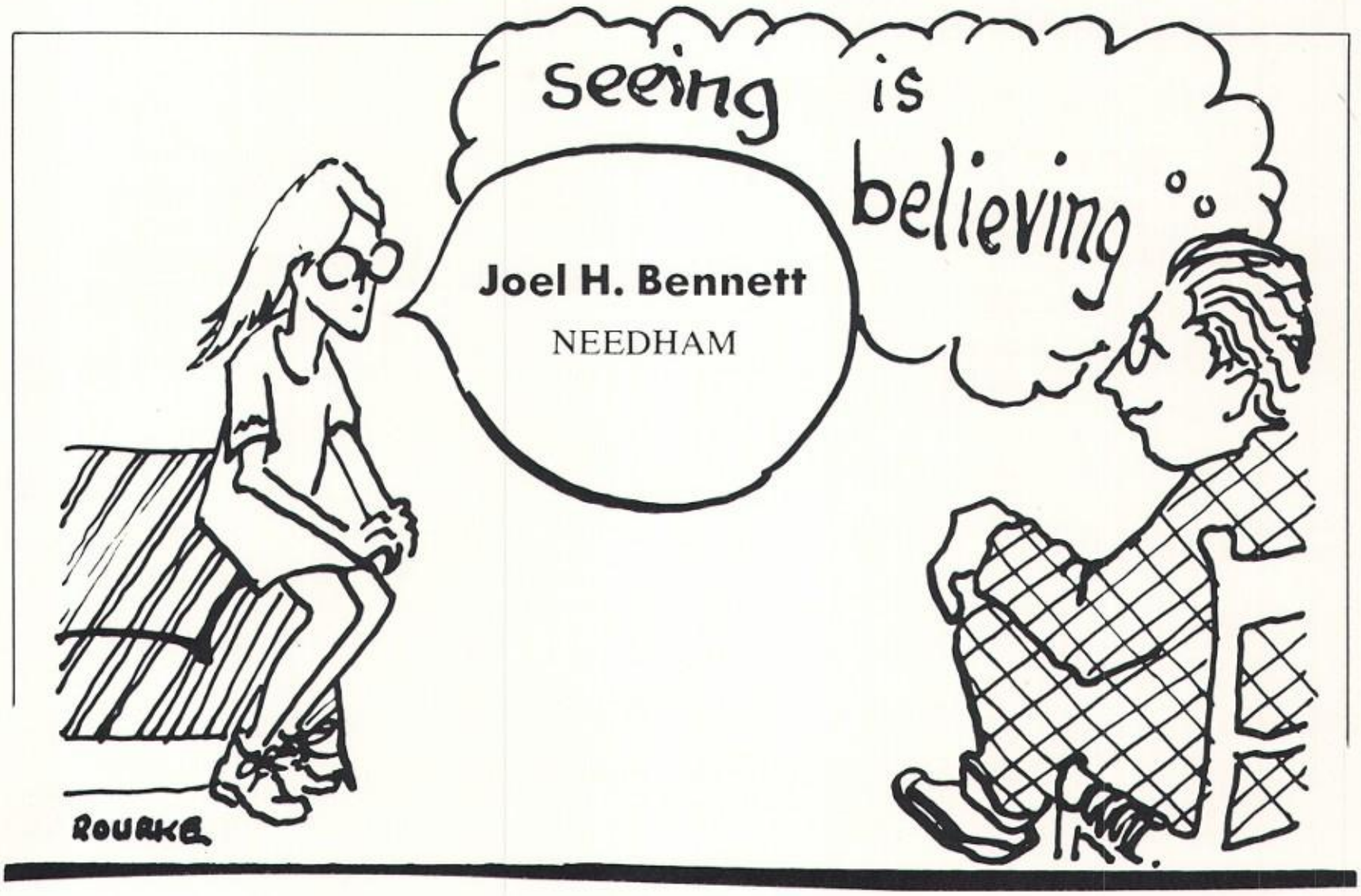

THE NEEDHAM CO-OPERATIVE BANK

Needham, Massachusetts
Assets: Over Fifty-four Million Dollars
Organized for and Dedicated to the
Principles of Systematic Thrift
and Home Financing
Over eighty years of Community Service in Financing the
Building of Homes in Needham and Surrounding
Communities

EADIE'S RESTAURANT

1430 Highland Ave., Needham, Mass. 02192

Tel: 444-1011

COFFEE SHOP

892 Highland Ave., Needham Hgts., Mass. 02194

Tel: 449-4466

Fine Foods

Home Made Rolls and Pastry

LONDON ffrr

LONDON RECORDS NEW ENGLAND

Distributing Corp.

180 First Avenue
Needham Heights, Mass. 02194

(617) 449-4432

QUALITY THAT WILL PLEASE YOU

HARBOR TOOL SUPPLY CO., INC.

"HARBCO"

26 WEXFORD STREET
NEEDHAM HEIGHTS, MASS.
02194

Compliments of

FLETCHER'S FLORIST

Compliments of

WILLIAM GORSE CO. INC.

31 Thorpe Road

Needham Hgts.

HAWKINS WALKER CORP.

Frigidaire, Maytag, Kitchen Aid,

Zenith

20 Kearney Road CEdar 5-3021

W. J. HAMILTON CO.

Drilling & Blasting

Needham, Mass.

Roger G. Hamilton

YOUNGS FURNITURE CO., INC.

1036 Great Plain Avenue Needham, Massachusetts

Four Complete Floors of Furniture

444-2278

Bedroom – Dining Room – Den

Rugs – Mattresses

Good luck and all the best
to the Class of '74
CANDY CANE CLUB

Rexall Agency
Exclusive Cosmetics
Barton's Chocolates
Russell Stover Candies
Needham Apothecary
24 hour emergency prescription service
214 Chestnut St.
(Next to Glover Hospital)

A. Clinton BROOKS & Co.
Realtor
1093 Great Plain Ave.
Call 444-0505

Nickerson's
MEN'S STORE
NEEDHAM, MASS.

444-2002
HILLCREST HOMES
16 Eaton Sq.
Needham, Mass. 02192
REAL ESTATE & INSURANCE
Gerald Y. Guinnan

NEEDHAM REALTY INC.
60 Dedham Ave. Needham
444-5454
Alden Eberle
Charlotte Kennedy
Sally Stoops
Howard Whitaker

CHROMASONIC TV
121 Chapel Street
Needham, Mass. 02192
Zenith Sales
444-1807

D. C. ALTON CO., INC.
Hartz Mountain Dustributors

JUSTIN'S
Old English House of Good Food
Featuring Sandwiches, Hot Dinners,
and Ice Cream

Stephen - Robert
Beauty Salon
1085 GREAT PLAIN AVE.
NEEDHAM, MASS.
TEL. 444-1865

HOWARD JOHNSONS

1 First Avenue Needham

Every Monday: Chicken Fry

Wed.: fish fry

Fri.: clam fr 444-6360

RUNNING HORSE

339 Chestnut Street

Needham 449-2510

FINE FABRICS AND LADIES ACCESSORIES

DELICIOUS PIZZAS Open 7 days a week

HOT OVEN GRINDER AND HOME STYLE SPAGHETTI

"Call Your Order In Before You Leave Home –
It Will Be Ready When You Arrive"

THANK YOU!

NEEDHAM HOUSE OF PIZZA

914 Great Plain Ave. Phone 444-1139 Needham, Mass.

Ludlow

Ludlow Corporation

TAYLOR FREEZER

of New England Inc.

1183 Highland Ave.
Needham, Mass.

Soft-Serv
Thick Shakes
Slush
Ice Cream Machines

617-449-0041

Best Wishes to the Class of
'74

SOUTH SHORE NATIONAL
BANK

1211 Highland Ave.
Needham, Mass.

Best Wishes From

KIERULFF ELECTRONICS

14 Charles Street

Needham Heights, Mass.

Thomas P. O'Riordan, President

(617) 444-8519
444-8520

boston-needham
industrial cleaning company, incorporated
1329 highland avenue/needham, mass. · 02192

McDONALD'S
You deserve a break today

All Success to the Class of 1974

EDWARD L. DAVIS JR.,
INSURANCE AGENCY, INC.

Edward L. Davis, Jr. C.L.U. – Richard W. Davis '61
Complete Insurance

444-0347 1237 Highland Avenue 444-0892

Compliments of

DUDLEY, GARLAND AND
JENSEN, INC.

126 Gould St.
Needham Heights

NEEDHAM ARTS & CRAFTS

ART & CRAFT SUPPLIES

Custom Framing
Hand Made Gifts
Classes
1404 Highland Avenue
Needham, Massachusetts
449-3399

INTERNATIONAL
HOUSE OF PANCAKES
669 Highland Ave.
Needham 444-9760
Sun.-Thurs. – 7 A.M.-12 P.M.
Fri. & Sat. – 7 A.M.-2 A.M.

Best Wishes from
STEVENS
DOOR SALES CORP.
15 Kearney Road
Needham Heights
Tel. 244-5495
Overhead Garage Doors
Electric Operators

NEEDHAM
BODY SHOP Inc.
EXPERT FRAME AND WHEEL ALIGNMENT
JEROME (Jerry) LYNCH
Tel. 444-5710
69 Franklin Street
Needham Heights
Massachusetts 02194

Purchasers of
Dial 449-0717
Estate & Home Contents
NELSON-LEWIS ANTIQUES
908 Great Plain Ave.
Needham, Mass. 02192

Compliments
of
BIRDS HILL PHARMACY

JACOBS SHOE STORE
30 Chestnut St.
Dexter
Florsheim
Thom McAn
for Men & Women
Sperry Boat Shoes

PAGE & LUGTON INSURANCE
Needham
444-0853
WE INSURE
CARS TRUCKS MOTORCYCLES
Personal Service

NEEDHAM JEWELRY STORE
Jewelry – Gifts
Watch and Jewelry Repairing
943 Great Plain Avenue
Needham, Mass. 444-0230

ALFRED W.
greymont
BUILDERS AND EXCAVATORS
CUSTOM HOMES • ROOM ADDITIONS
743 CENTRAL AVE., NEEDHAM, MASS. 02194 (617) 444-7800

THE BOWLING GREEN, INC.
380 Chestnut St.
Needham, Mass. 02192
Tel. 444-9720
Open Sundays – Air Conditioned
BOWL FOR HEALTH

Compliments of
a Babysitter
UNIVERSITY HOME SERVICES

NEEDHAM WEATHER
449-4999

Why not show us where your head is at?
THE LOOKING GLASS SALON
906 Great Pln. Ave.
Needham, Mass. 444-9582
Open Thurs. & Fri. Eve. 444-9679

R. C. MUIRHEAD, INC.
Jeep Sales & Service
54 Mellen Street
Needham Heights, Mass. 02194
444-2726

TM®
TELEMATION
EAST, INC.
#10 Charles Street
Needham, Massachusetts 02194
(617) 449-3322

ARTHUR MULDOON
PRESIDENT
The Travel Center Incorporated
795 WASHINGTON ST.
NEWTONVILLE, MASS.
969-4240
927 GREAT PLAIN AVE.
NEEDHAM, MASS.
449-4240

FRIENDLY ICE CREAM
Friendly
ICE CREAM
SHOPS

Compliments of
DUZ'N DONUTS
260 Chestnut St.
Needham, Mass.
444-8077

Compliments of
HUMPHREY'S SERVICE, INC.
1401 Highland Ave.
444-2620
Needham, Mass.

Compliments of
NEEDHAM BOWLAWAY
16 Chestnut St.
Bowl-for-health-sake
Air conditioned 444-9614

Good Luck & Best Wishes from WCVB-TV 5

Congratulations and Best Wishes From

WHITTEMORE ASSOCIATES, INC.

Your headquarters for:
Bibles, Books; Campus Crusade materials,
Religious Jewelry, and Posters

Whittemore Associates, Inc.
3 Wexford Street
Needham Heights, Mass. 02194
Telephone 449-1500

Open Every Friday Till 8 P.M.

Compliments of

VITA NEEDLE CO.

OPEN SUNDAYS TELEPHONE 444-9538

Needham Candy Mart
"SWEETEST PLACE IN TOWN"

MURRAY GALPER
ROBERT GOLDBERG

910 GREAT PLAIN AVENUE
NEEDHAM, MASS. 02192

AKERS BOWEN HOBBS Associates INC.
REALTORS.

935 Great Plain Ave.
Needham, Mass. 02192
Phone: (617) 444-7400

Compliments of

FRANTIC FRAMERS
947 Great Plain Ave.

Needham, Mass. 449-4399

CONGRATULATIONS FROM YOUR 108 YEAR-OLD NEIGHBOR

Yes, we've been a nationally known knitwear manufacturer for over a century, but we think young—young enough to truly appreciate the thoughts and talents of the "now" generation. Everyone at Carter's including these recent Needham High School graduates offers you his best wishes for success and happiness in the years ahead.

If you're starting your career now, perhaps you'd like to be a part of the Carter's team. Call Eliot Olsen at 444-7500. He'll be glad to show you around and tell you about our on-the-job training, good pay and benefits which include tuition aid. And think of all the time and money you could save by not commuting!

Carter's

Needham Heights

TO

THE GREAT CLASS
OF '74

THANKS FOR THE
MEMORIES

MIKE AND BETTY HEFFERNAN

CLASS OF 1974

"You only go around once in life,

so you have to grab for all the gusto that life has to offer."

Schlitz

There is no need to encourage the members of the Class of '74 to always search for the better things in life. This is but one last tribute to '74, hoping that you will always have the desire to grab each and every sip of gusto that life has to offer.

1973–1974 S.A.C.

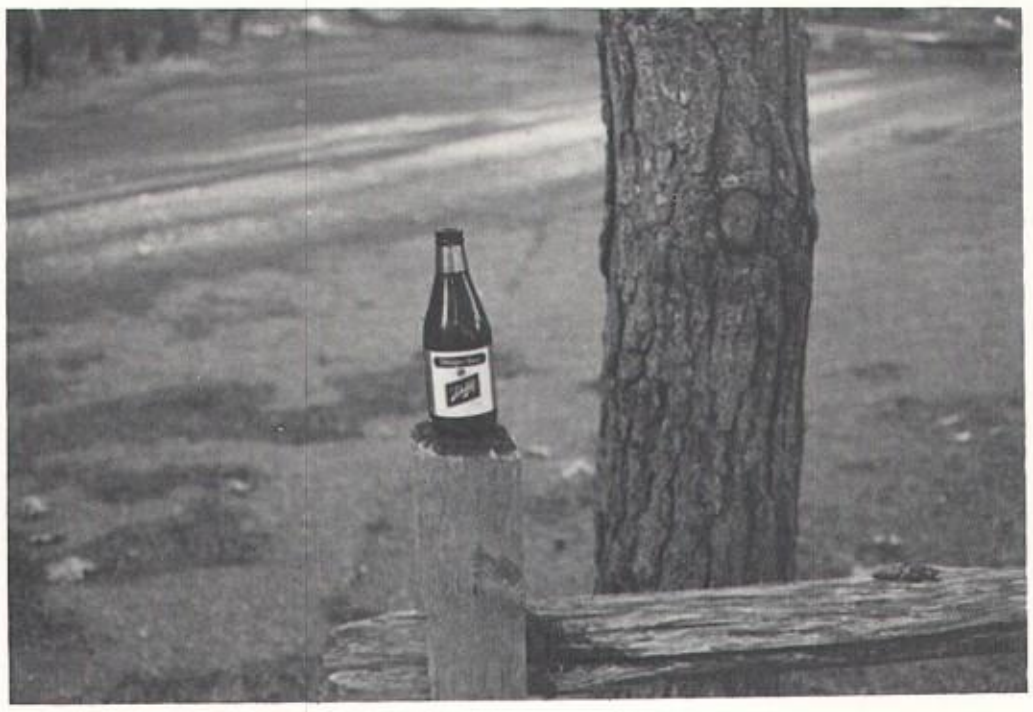

Our Best Wishes to the Class of 1974

from... New England's Largest and Most Complete Display Equipment Companies

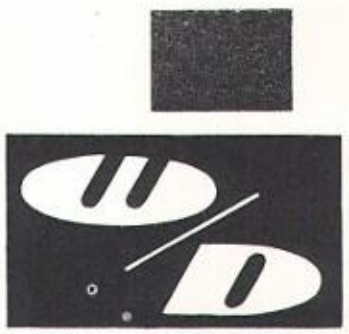

71 LANSDOWNE STREET • BOSTON, MASSACHUSETTS 02215

TELEPHONE KENMORE 6-7878

INTERNATIONAL DISPLAY EQUIPMENT ASSOCIATES INC.

138 Brookline Avenue, Boston, Massachusetts 02215 • Tel. (Area Code 617) 266-4332 (IDEA)

ALL-AMERICAN DISPLAY CO., INC

Hartford Hilton Hotel, 10 Ford Street, Hartford, Connecticut 06103

Tel. (Area Code 203) 525-4265

It's a Big Wide Wonderful World...

Judging by the headlines, the problems of the world seem to be increasing.

Pollution, war, disease, poverty, racism, crime, injustice and a thousand other specters haunt our lives and beat away on the drums of despair.

And yet, in the midst of it all, life flourishes. Somehow, there is still love, and happiness, and beauty, and all the other good things.

Best of all, there are the millions and millions of people who still care about our world and who are doing whatever they can to make it better--helping others, respecting the environment, speaking out when they think something's wrong, helping to preserve what is good, and to change what is not.

Because of them, it's still a big wide, wonderful world. With your help, it always will be.

Don't let the headlines beat you down. Find the good things and make them better.

GTE SYLVANIA INCORPORATED
ESG EASTERN DIVISION
NEEDHAM HEIGHTS, MASSACHUSETTS

EXPERT CUTTING
BLO-CUTS & STYLING
NEIL'S HAIR FASHIONS
44 Chestnut St., Needham
449-1628 444-9729

VICTOR GATTO REAL ESTATE
REALTORS
1034 Great Plain Avenue
M. Catherine Bachynski
Jean F. Sullivan
RESIDENTIAL COMMERCIAL INDUSTRIAL
444-0503 Competent Confidential Counseling

Compliments of
HEIGHT'S PHARMACY

Compliments of
R. D. BURNHAM CO. INC.
REALTORS
REAL ESTATE
938 Great Plain Avenue, Needham, Massachusetts 02192
444-3020

Compliments of
TAU PHI GAMMA

CHARLES MORRISON
FLORIST
1658 Great Plain Avenue
Needham, Mass. 02192
Phone 444-3051

WEST'S
Men's and Boy's Wear
"Jeans to Tuxedo Rentals"
1016 Great Plain Avenue 444-8945
Open Fridays 'till 9:00 p.m.

444-9099
WALLY WALLACE'S
AUTO BODY SHOP
Body and Fender Work
31 CENTRAL AVENUE NEEDHAM HEIGHTS, MASS.

STEPHEN'S
SHOES

NEW GARDEN
CHINESE RESTAURANT
250 Chestnut Street, Needham
Take-Out Service
444-9737
449-1450

Compliments of
CASEY
PETROLEUM
PRODUCTS
444-4472

There are places I remember
All my life though some have changed
Some forever not for better
Some have gone and some remain

SORROTA CLUB

WITH BEST WISHES FOR THE FUTURE

FROM:

MacIntyre Fay & Thayer Inc.

1 Wells Ave.
Newton

TELEPHONE 332-5100

"The insurance agency which offers complete service for the youthful customer. Our specialists know your needs."

Massachusetts Certified Arborist
Robert Greymont
444-1227

GREYMONT Tree Specialists

DOWNTOWN NEEDHAM HEIGHTS

COMMUNITY COLLEGE

Needham Heights, Mass.

Requirements:

If you want a choice position
You must have a cheery disposition
Rosy cheeks, no warts
Play games, all sorts
You must be kind
You must be witty
Very sweet and fairly pretty
Go on outings, give treats
Sing songs, EAT SWEETS!

For further information contact:
The Dean of Admissions
Downtown Needham Heights Community College
Needham, Mass. 02194

An unequal opportunity institution

compliments of some friends

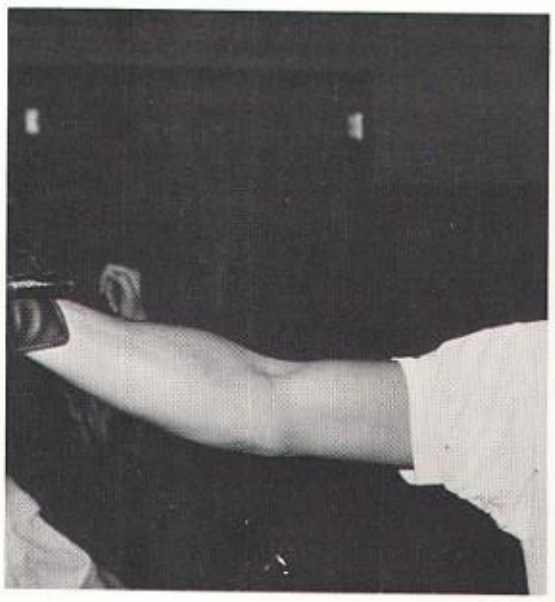

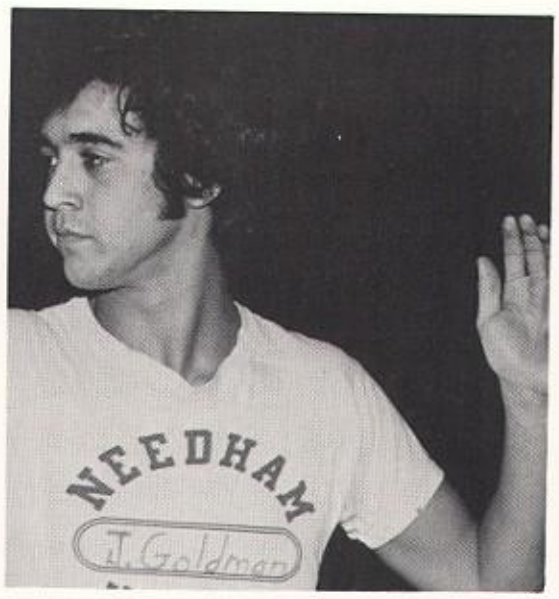
NEEDHAM
J. Goldman

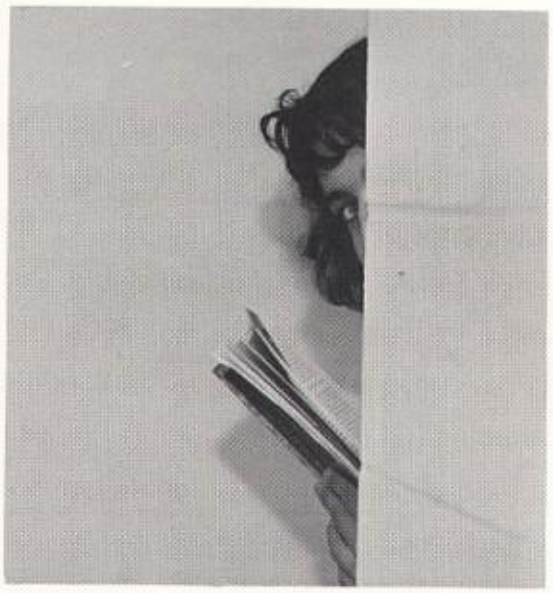

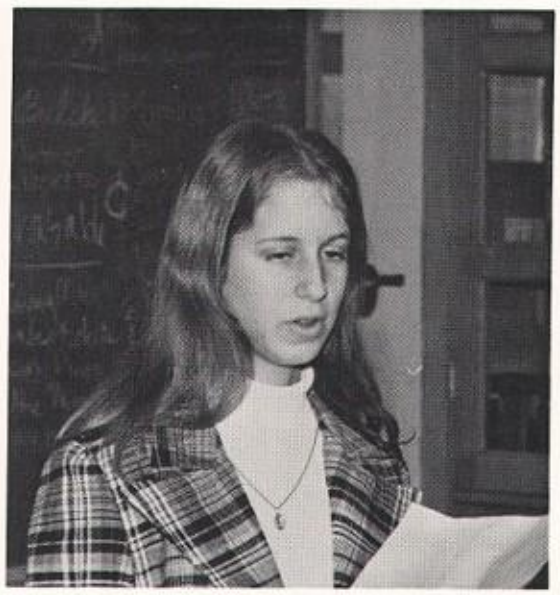

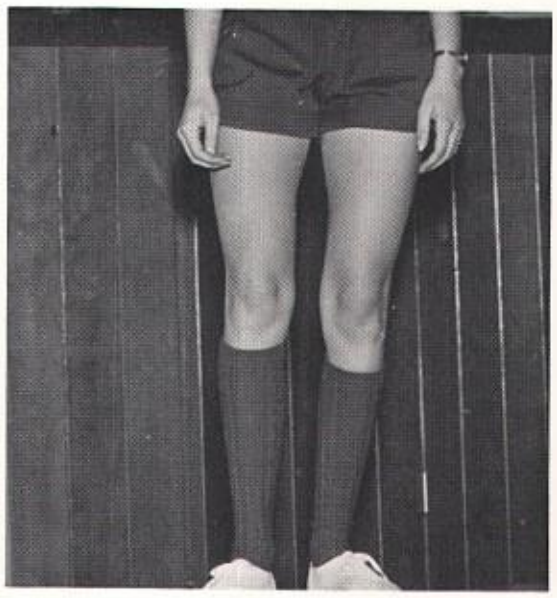

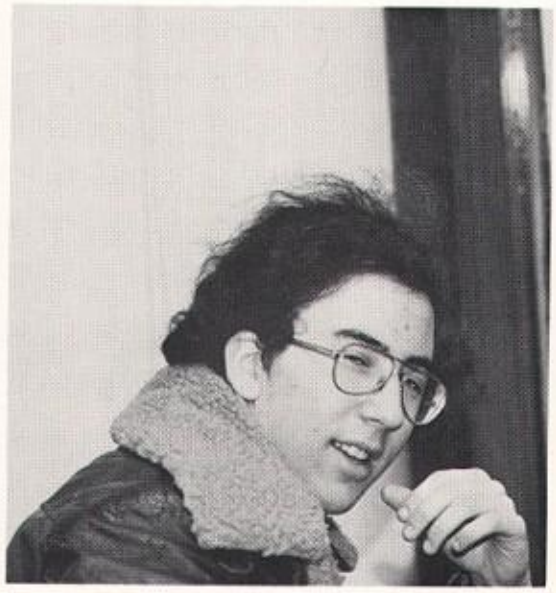

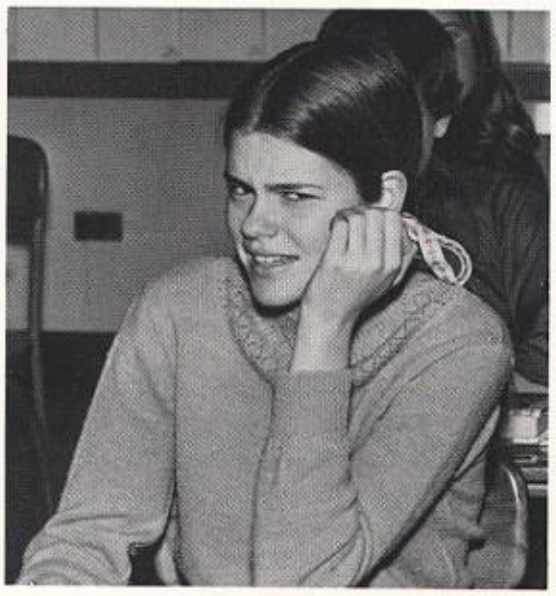

Graduation

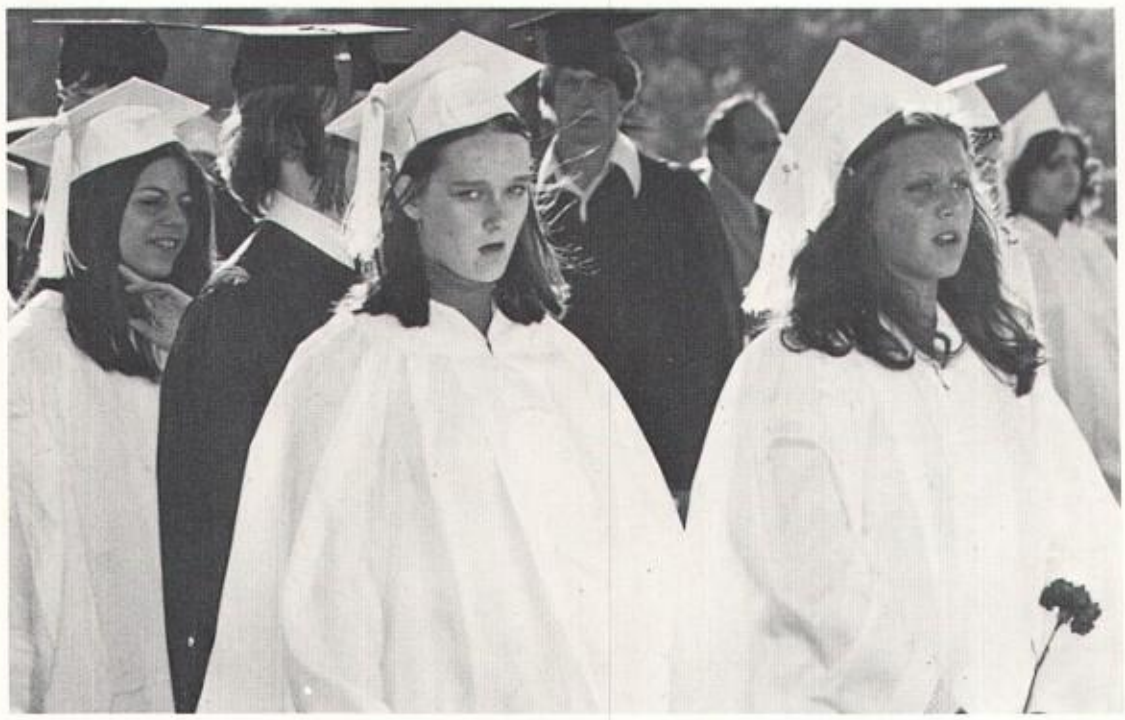

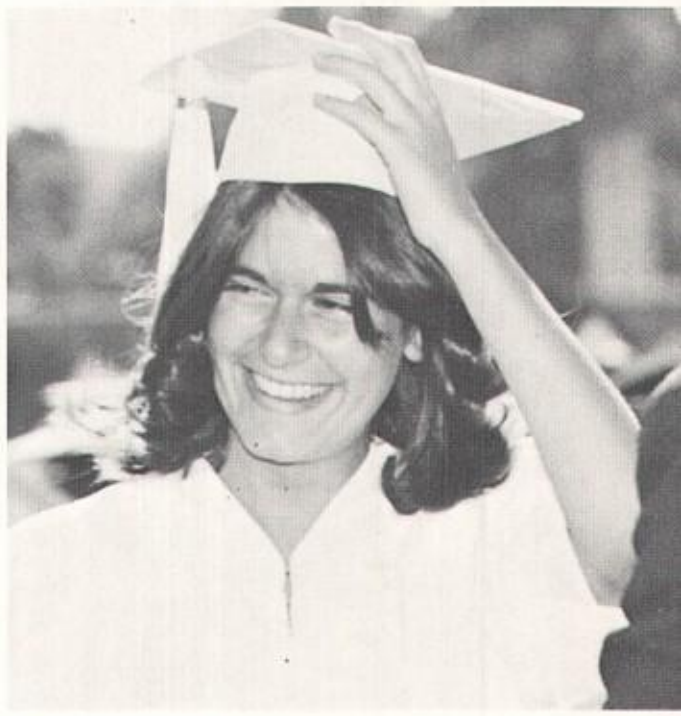

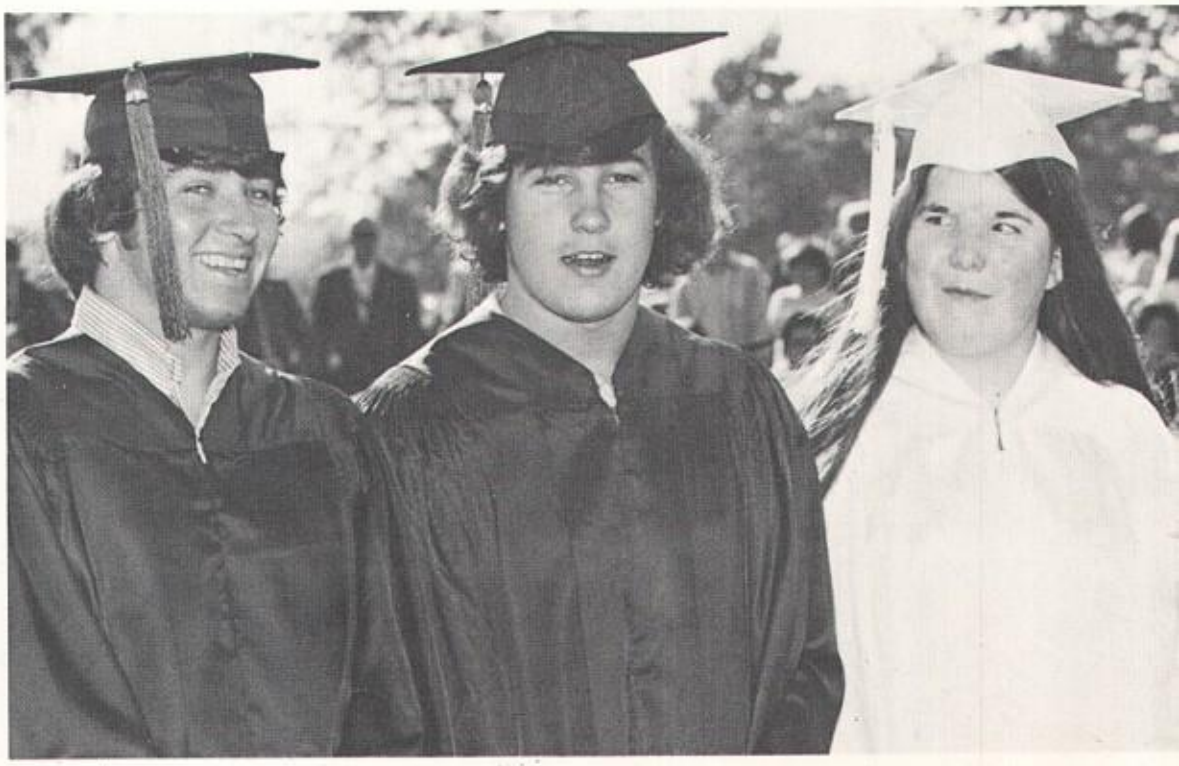

Senior Banquet

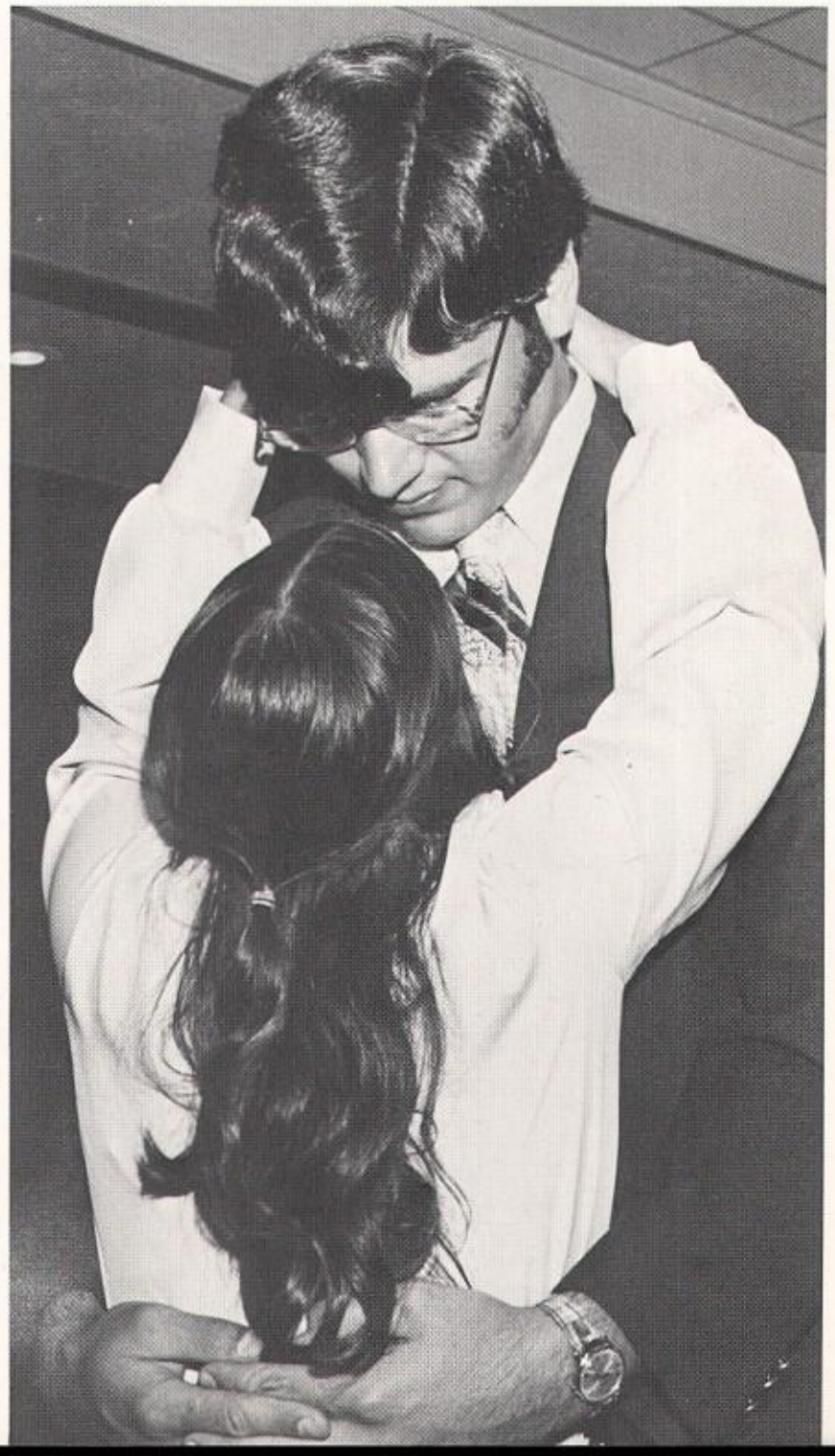

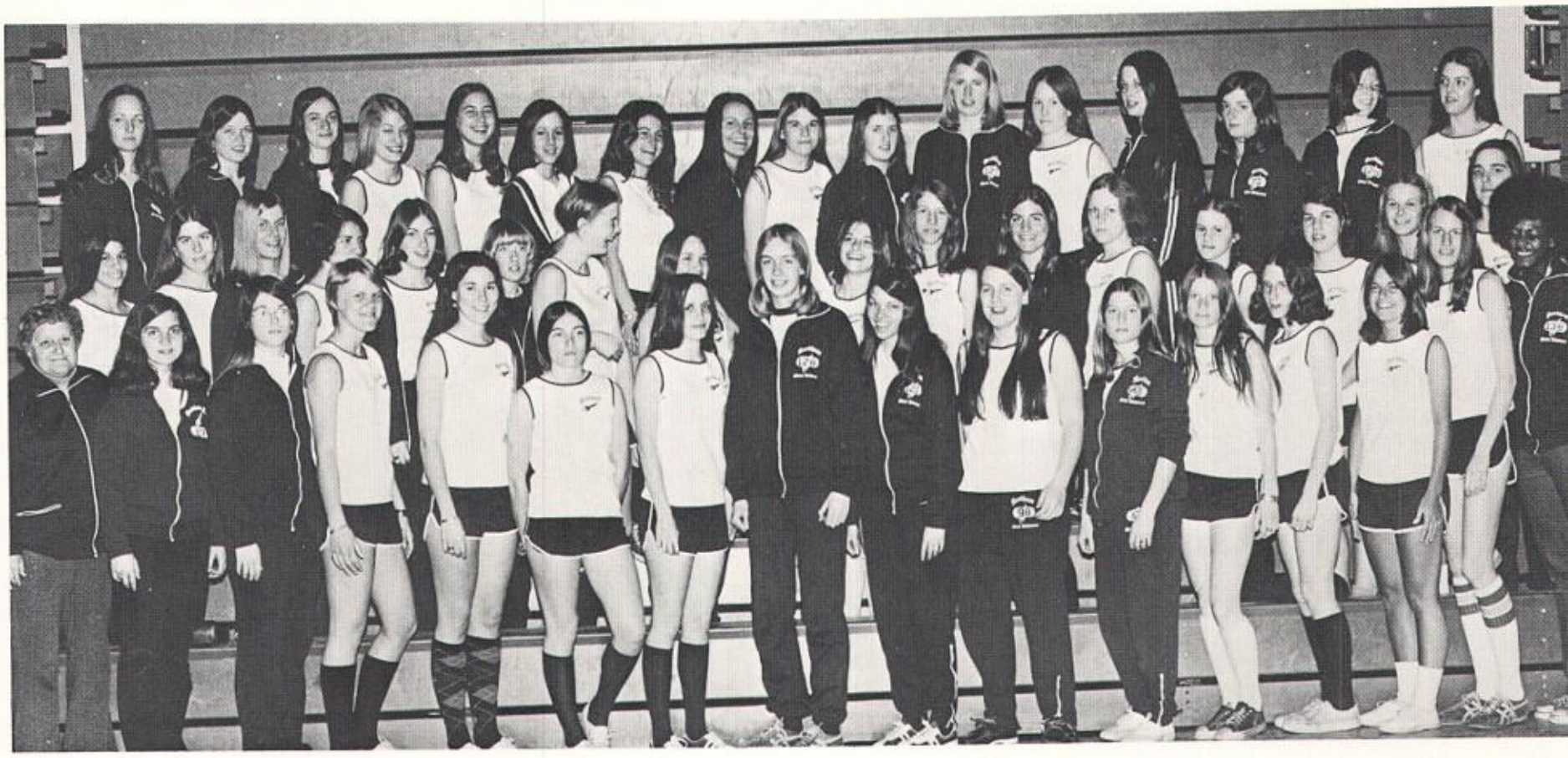

GIRL'S TRACK: FIRST ROW: Mrs. Sparks – coach, Barbara Biber, Kim Kenny, Lisa Olson, Debby Marr, Lynne Salvaggio, Bren Hurd – co-capt., Sharon Heinze – co-capt., Nancy Sussenguth, Claire O'Brien, Kim Mosher, Ann Naughton, Cindy Martin, Robin Pin Jill Bliss, Nancy O'Neal. SECOND ROW: Martha Miceli, Alicia Reilly, Carolyn Fader, Jane Quigley, Donna Krech, Sherry Kezele, Phy Squires, Trisha Logan, Sue Pineo, Sue Bliss, Kim Newman, Margaret Judge, Joan Goffi, Martha Gaudet, Carol Danek, Terry Tiern THIRD ROW: Patricia Harris, Lindsay Cunningham, Carol Wadsworth, Marianne Bachynski, Debbie Krech, Harriet Rosenbaum, Sue E Peggy Scanlon, Midge Kirby, Sue Linton, Anne Morris, Barbara Cliff, Roxie Roethlisberger, Sue Ryan, Nancy Bennotti, Patty Kozak.

Track

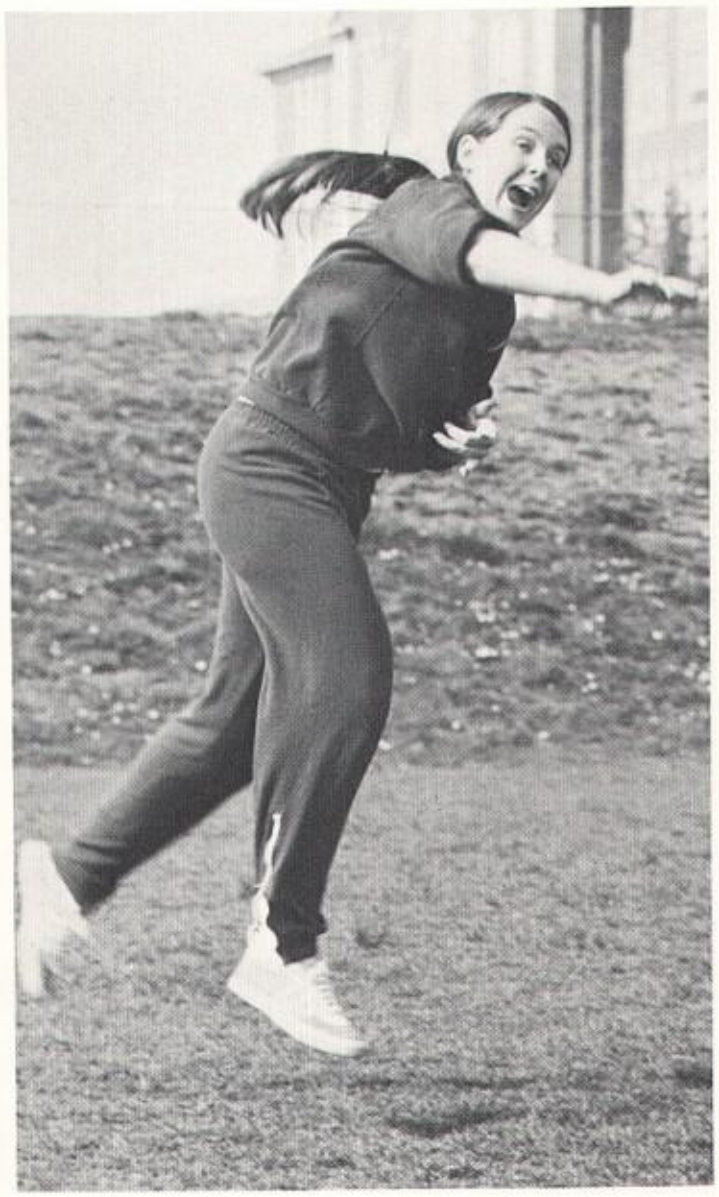

GIRLS' LACROSSE - FIRST ROW; Mrs. Judy Schoonover – coach, Renee Sugrue – manager, Barbara Thorpe, Mary Howard, Carol Bielski, Elaine Carroll, Maryann Anderson – co-captain, Jill Eicher – co-captain, Sue Emerson, Cindy Mernick, Nancy Patrone. SECOND ROW; Gail Sussenguth, Denise Roane, Cindy Reynolds, Eileen Murphy, Sue White, Janet Russell, Karin Gustafson, Tricia Hering, Judy Banks, Carol Rowley, Heidi Kucinkas, Mary Varley, THIRD ROW; Karen Zobel, Joanne Lambert, Lisa Carter, Julie Harvey, Dorothy Logan, Mary Worthington, Diane D'Orlando, Jean Hackett, Cindy Horn, Lynne Willis. Missing from picture – Sheila Barrett – manager.

BOYS J.V. LACROSSE – 1st ROW: Mr. Pozzo, Paul Scheufele, Tim Cusak, Timmy McNamara, Rick Churchville, Barton Bloom, Alex Prohodski, Robert Sudhalter, Dave Hawes, Dave Weiner, Edmond Snyder. 2nd ROW – Stan Zafferin, Greg Nanigan, Scott Sparr, Gerard Peters, Buzzy Mahoney, Tom Nutter, Dennis Plaster. 3rd ROW: Mike Grahm, Bob Johnston, Norman Welch, Tom Hourihan, Will Temby, Ron Stoloff, Ted Bowler, Phil Merola. 4th ROW: Steve Noll, Dave Coughlan, Richard Moss, Nat Carr, Steve Parlato, Timmy Flanagan, Dave Magida.

Lacrosse

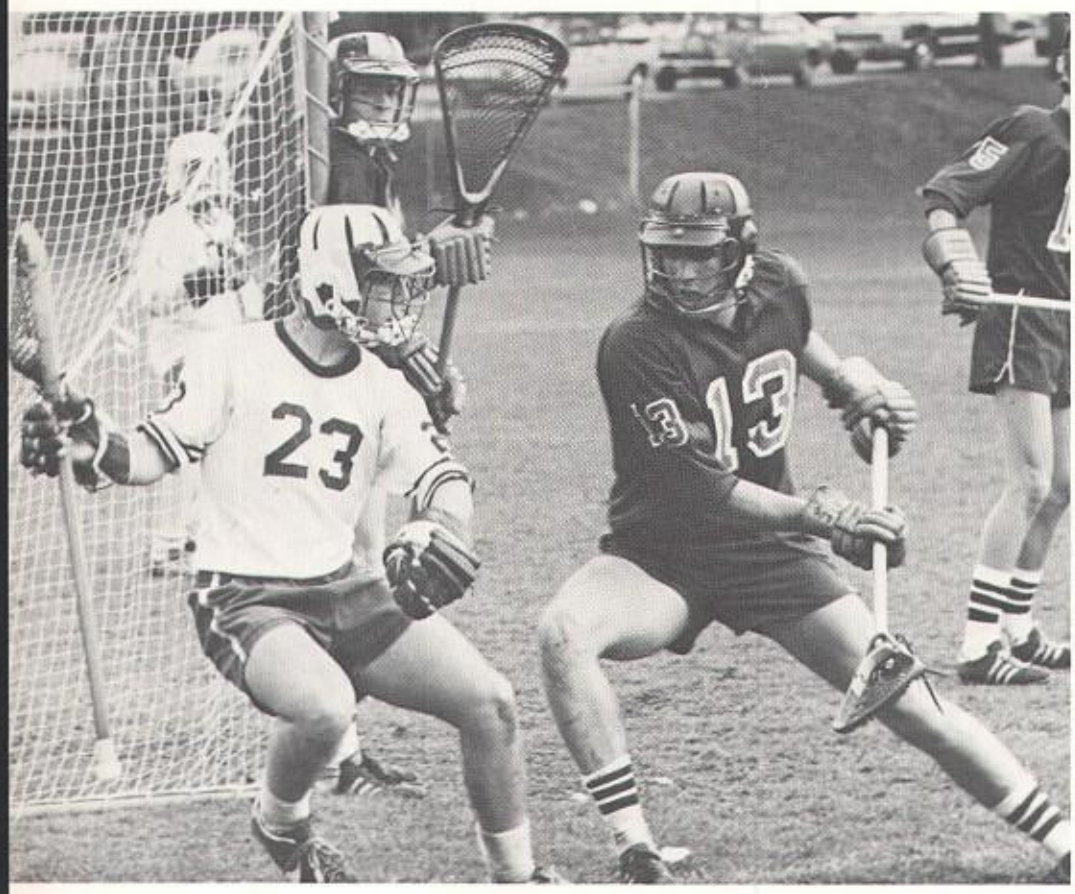

BOYS' VARSITY LACROSSE – 1st ROW: Jim Gilligan, Dave Montt, Jim Cass, Mike Hall, Shell Virden, Brian Adams, Dennis Hurley co-captain, Roy Heffernan, co-captain, Paul Martin, co-captain, Mike Crowe, Chip Sugrue, Carle Leone, Paul Tocci, Brian Kelley, Paul Sammarco. 2nd ROW: Keith Dennehy, Billy McNamara, Bruce Engel, Dave Eicher, Terry Gilman, Doug White, Danny Horn, John Judge, Lyle Schlager, Don Greeley, Tim Cahalane, 3rd ROW: Randy Jones, Ken Csaplar, Paul Beaudet, Gary Thomas, Peter Hurley, Glenn Ricciardelli, David D'Orlando, Larry Baker, John Griffin, Mr. Pozzo – coach, Mr. Bamberry – coach. 4th ROW: Joe Emmott, manager, Bruno Riccitelli, Chuck Cahill, Rob Prescott, Mark Anderson.

Baseball

BOY'S VARSITY BASEBALL – FIRST ROW: Ted Muir, Mike Dwyer, Marty Raffol, Gary Pugatch, Steve Benson, Bob Doherty, Jon Williams, John Davis. SECOND ROW: David Dunn, Don Keller, Neil Devlin, Jeff McGraw, Ted Dolan, Rick Zwetsch, Chris Cuneo, Bob Whalen, Mr. Muir – coach.

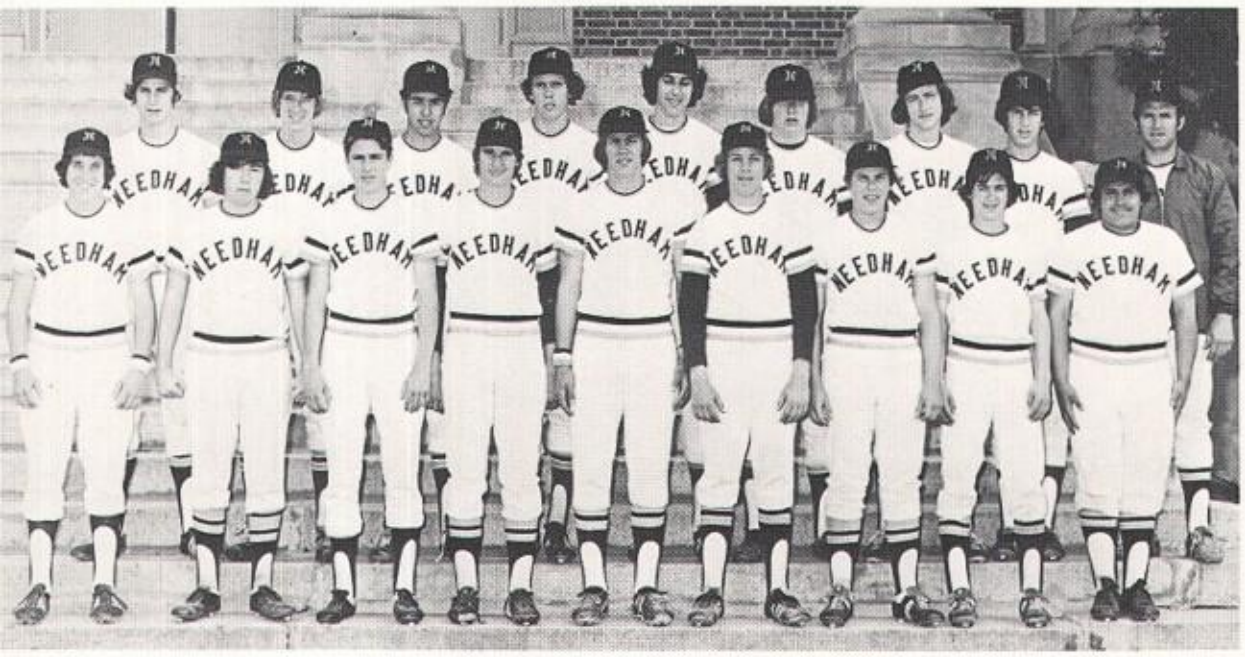

J.V. BASEBALL – FIRST ROW: Chris Jantzen, Walter Wright, Gary Nagle, Walter Cary, Mike Healy, Paul Reddish, Ricky Davis, John Harrington, Jim Malzone. SECOND ROW: J. D. White, Terry Reddington, Richard Radley, Phil Brown, Steve Schneider, Robert Mercer, David McNamara, Steve Shenkel, Mr. Freitas – coach.

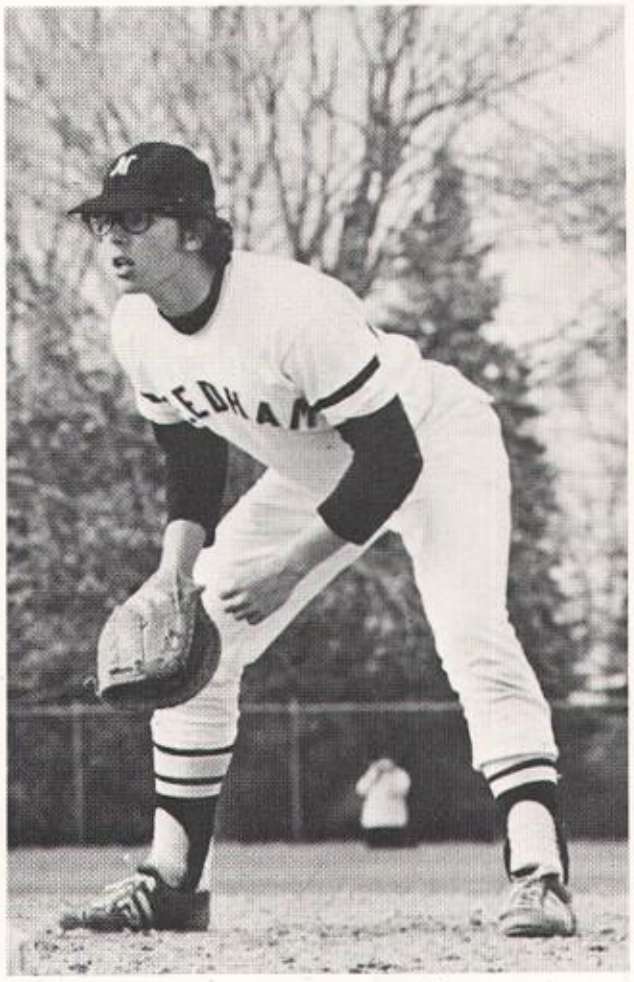

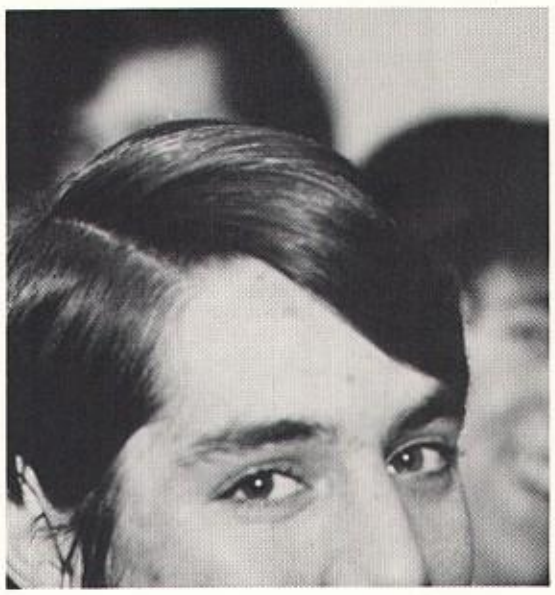
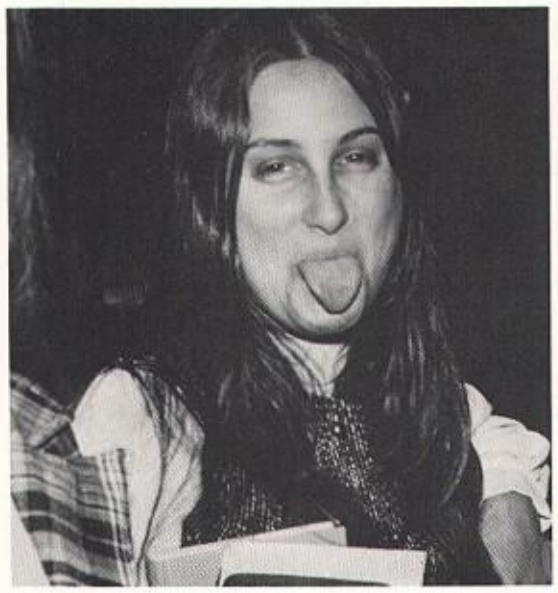
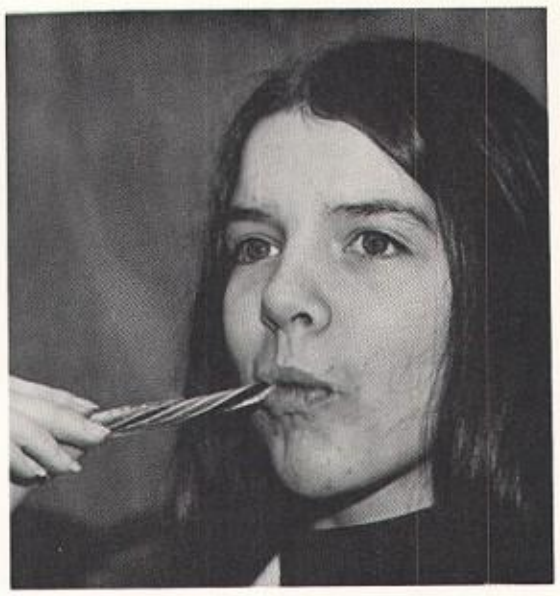

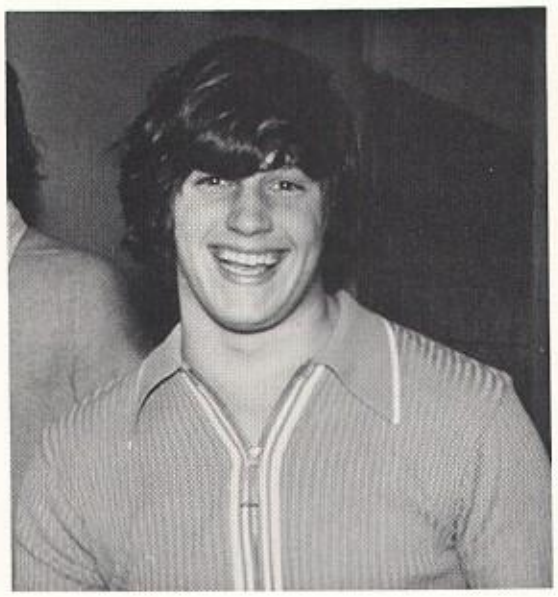

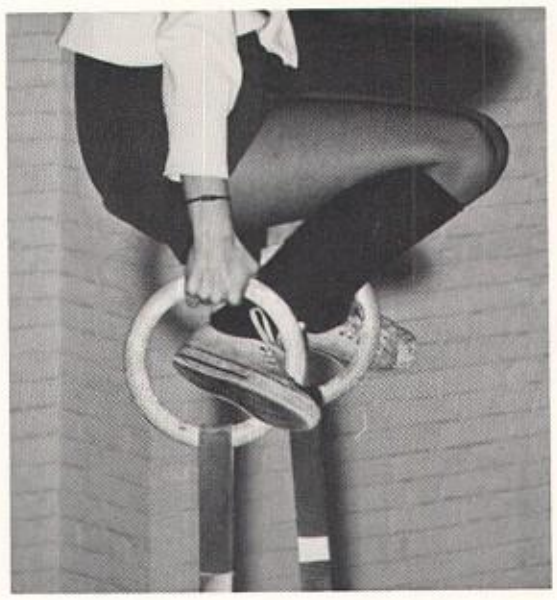
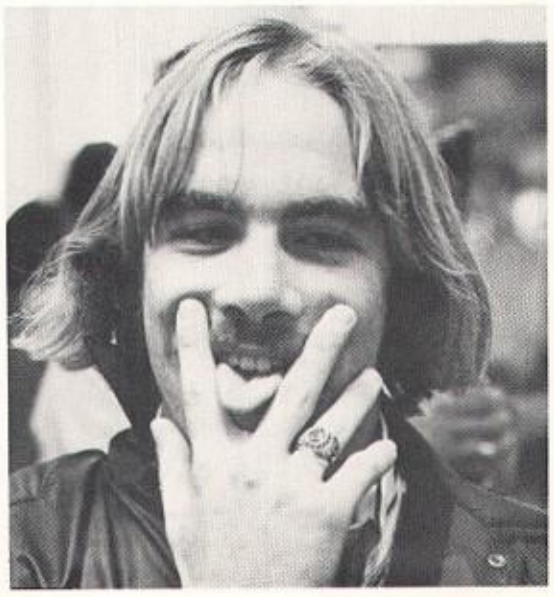
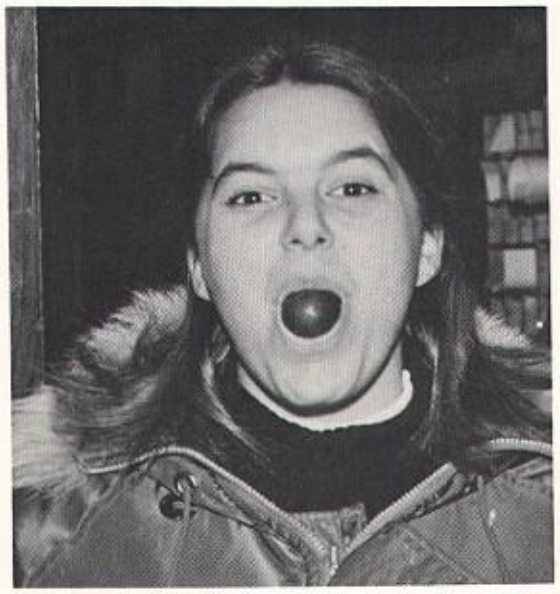

We are proud of the part Westwood Studios has played in the production of your yearbook. It is with this same pride in our work, and our interest in producing better portraits and candids, that we hope you may call upon our services in the future.

Westwood

STUDIOS

218 Chestnut St., Needham, Mass. 02192

Telephone 444-0042

Portraits, Wedding Candids, and Yearbook Photography

SPRING
1974

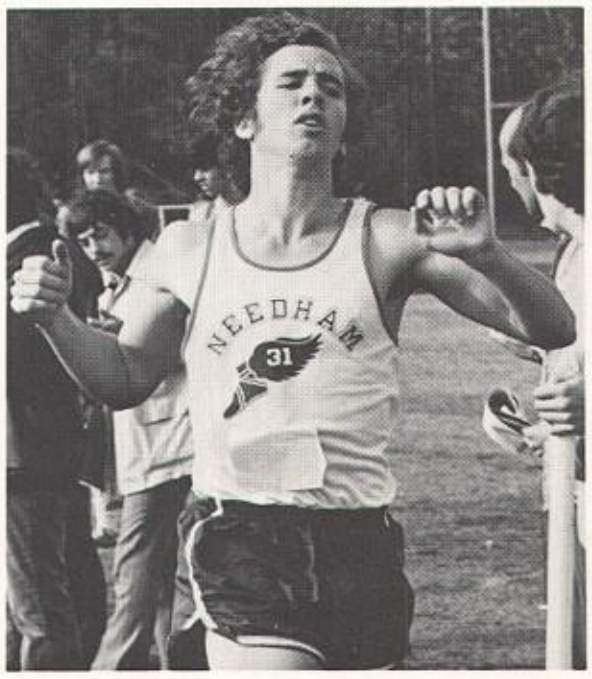

Softball

GIRLS' VARSITY SOFTBALL – FIRST ROW: Carol Tripp, Maryann McCaughley, Andrea Roberts, Mary Ellen Kelley, Margaret Mulherin, Liz Lewis, Sue Atkinson, Lynne Delanian. SECOND ROW: Miss Ross – coach, Denise Maccarone, Carol O'Duggan, Alice Tuceri, Kathy Davis, Jeanne Petrillo, Beth Peterson, Karen Brodeen.

GIRLS' J.V. SOFTBALL – FIRST ROW: Lynn Eaton, Jeanne Kurtz, Chris Cox, Marianne Walsh, Diane Dell'erario, Helen Bartzokis, Kathy Logan, Jayne O'Leary. SECOND ROW: Miss Maciejewski – coach, Donna Gross, Nancy Gallagher, Lisa Donovan, Sharon Difino, Marie Renard, Iris Godes. THIRD ROW: Tami Voudouris, Nancy Walton, Sheila Toohey, Kathy Doherty, Tia Terestre, Judy Carey.

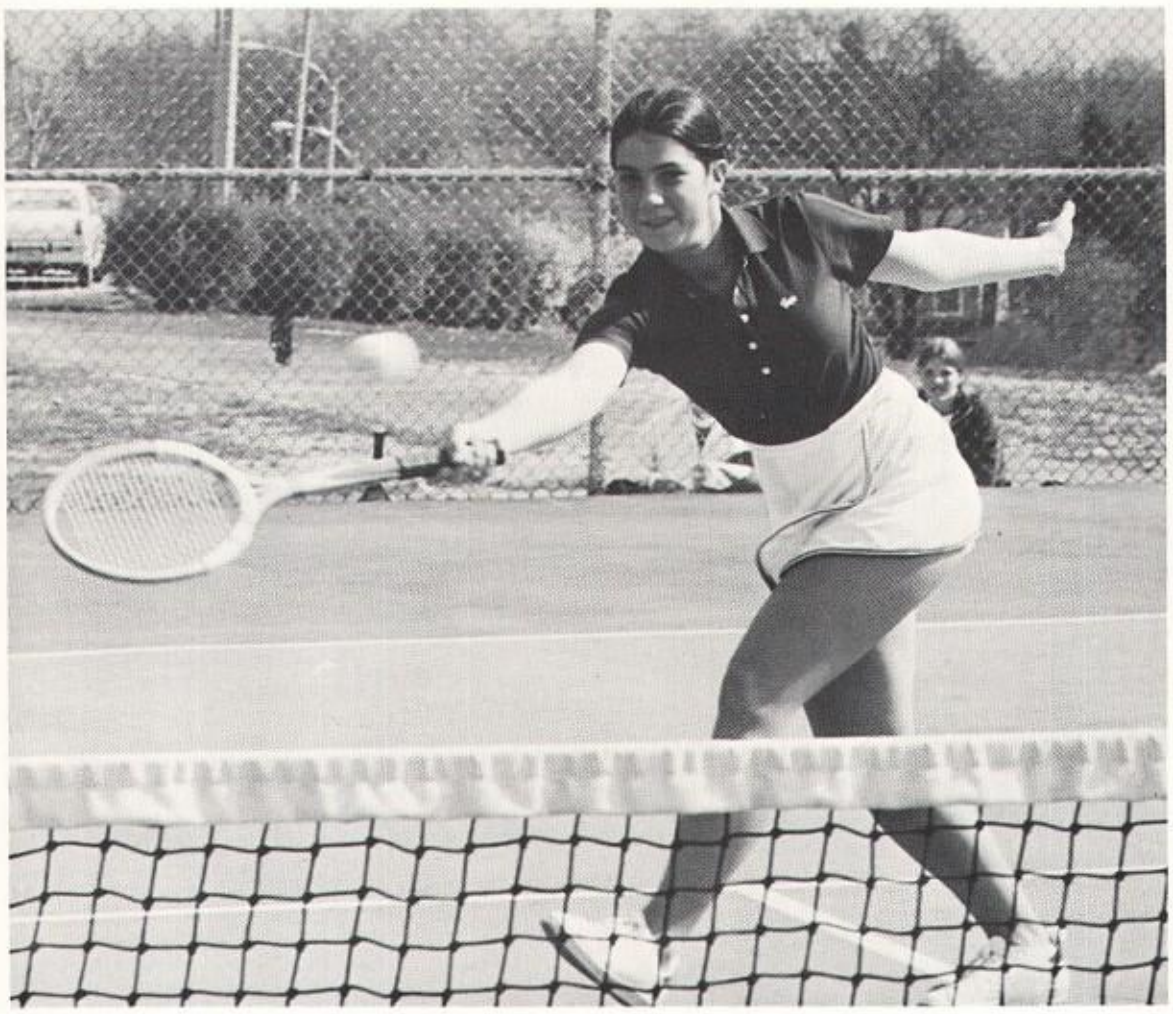

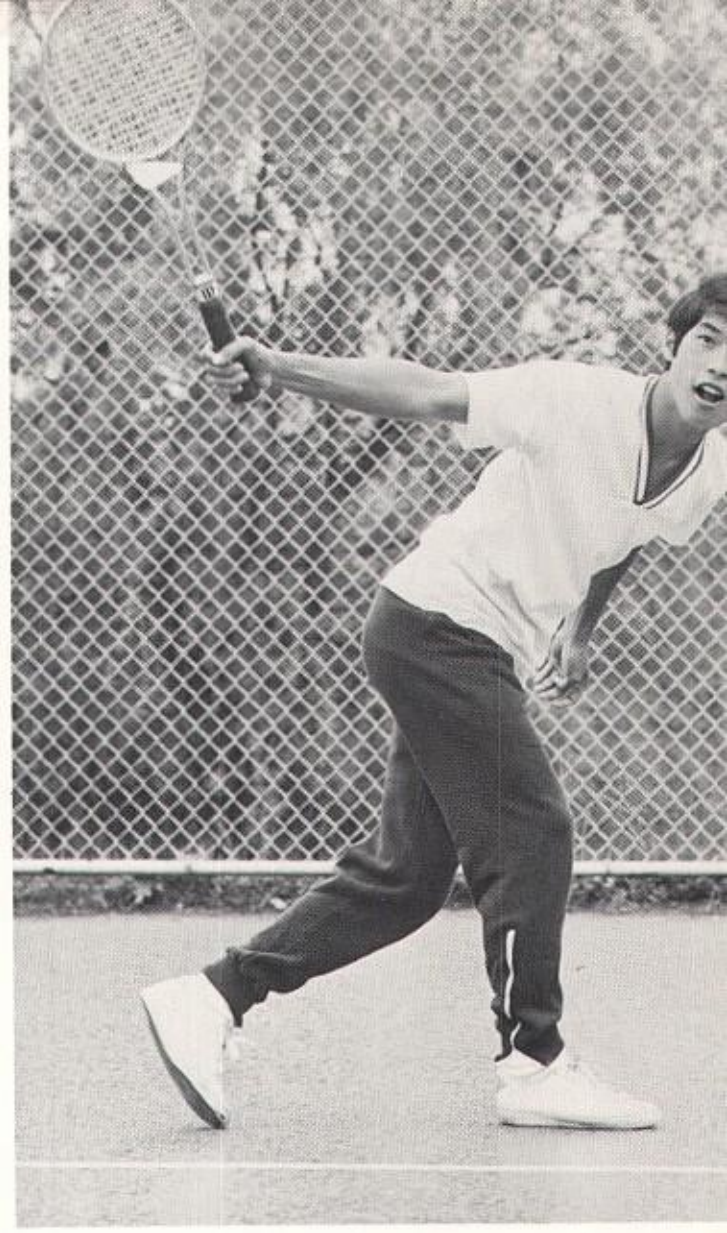

GIRLS' TENNIS – 1st ROW: Kathy Rice, Kerrie Totaro, Barbara Dewitt – captain, Linda Coombs, Karen Lueders, Suzanne Hoffman, Miss Lyons – coach. 2nd ROW: Betsy Mullen, Chris Everett, Emily Wheeler, Suzanne Paulin, Betsy Billings, Phyllis Rhodes, Sandi Stricklin.

GIRLS' TENNIS:
RECORD: 7 wins, 2 losses.

5	0	Walpole
4	1	Dedham
5	0	Milton
1	4	Framingham North
5	0	Norwood
1	4	Wellesley
5	0	Natick
3	2	Framingham South

Team: finished third in their league.

All School Play

A View from the Bridge

Eddie	Gary Arvedon
Beatrice	Jackie Savoia
Catherine	Beverly Epstein
Marco	Doug Richards
Rodolpho	Steve Glassman
Alfieri	Mark Nuccio
Louis	Berni Bussell
Mike	Joel Baker
Tony	Martin Barrett
First immigration officer	Phillip Murphy
Second immigration officer	Martin Barrett
Mrs. Lipari	Kim Kenney

Directed by
Mr. John McKay

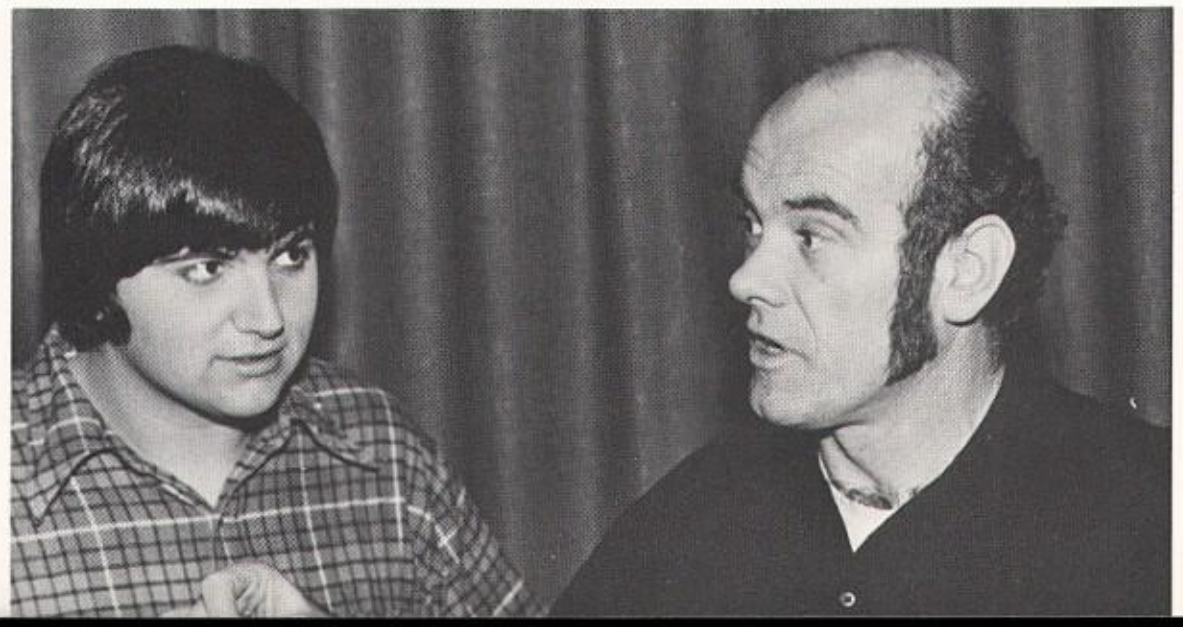

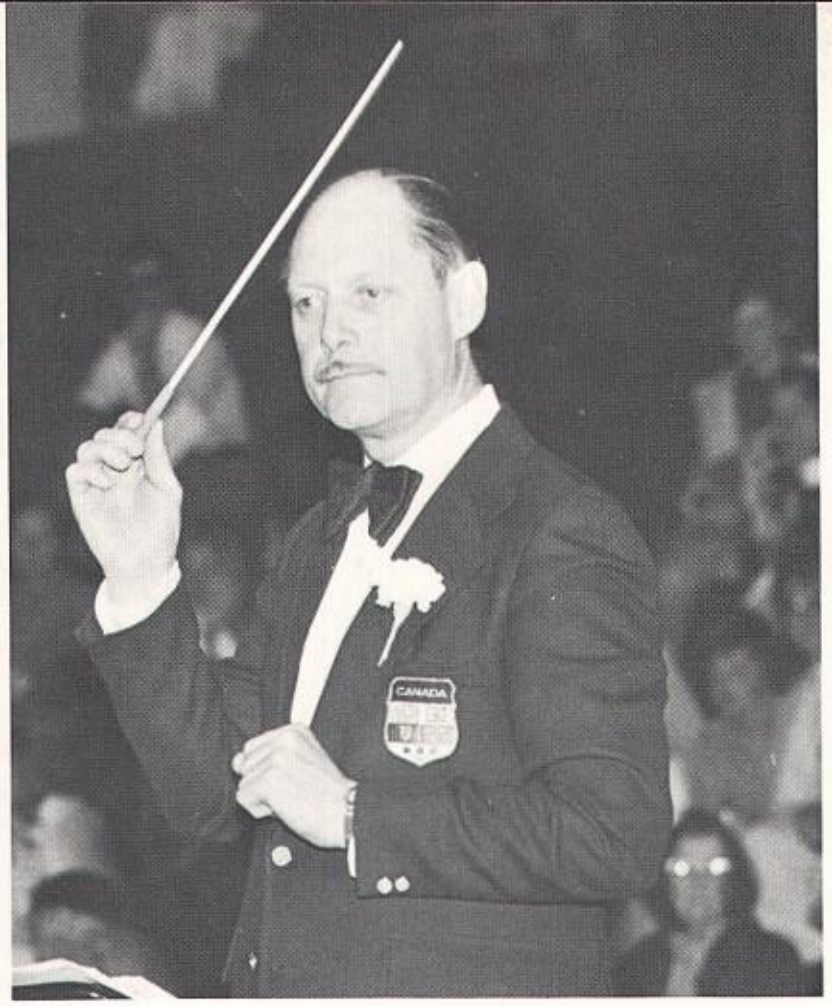

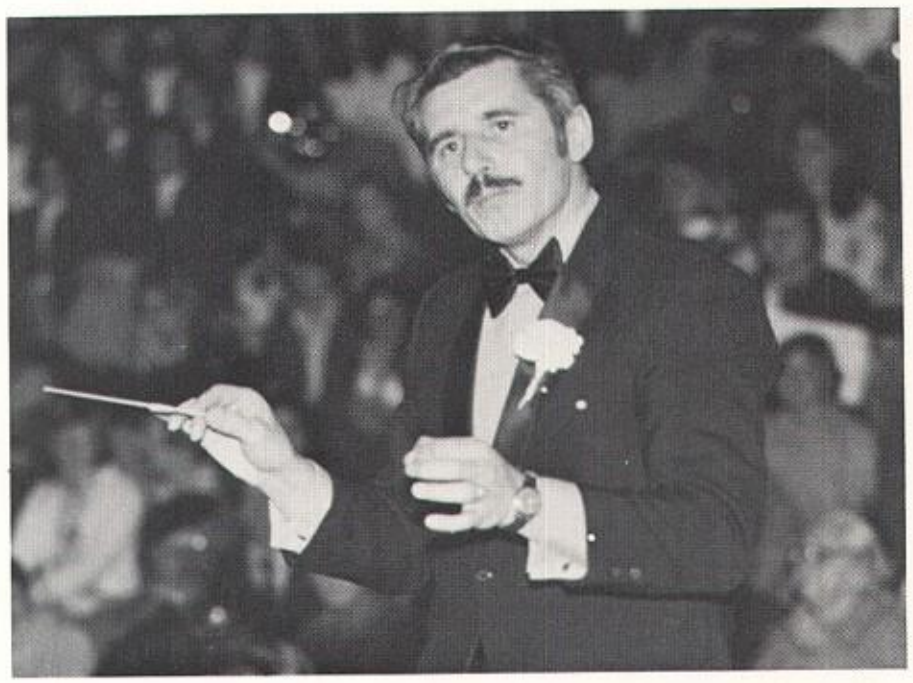

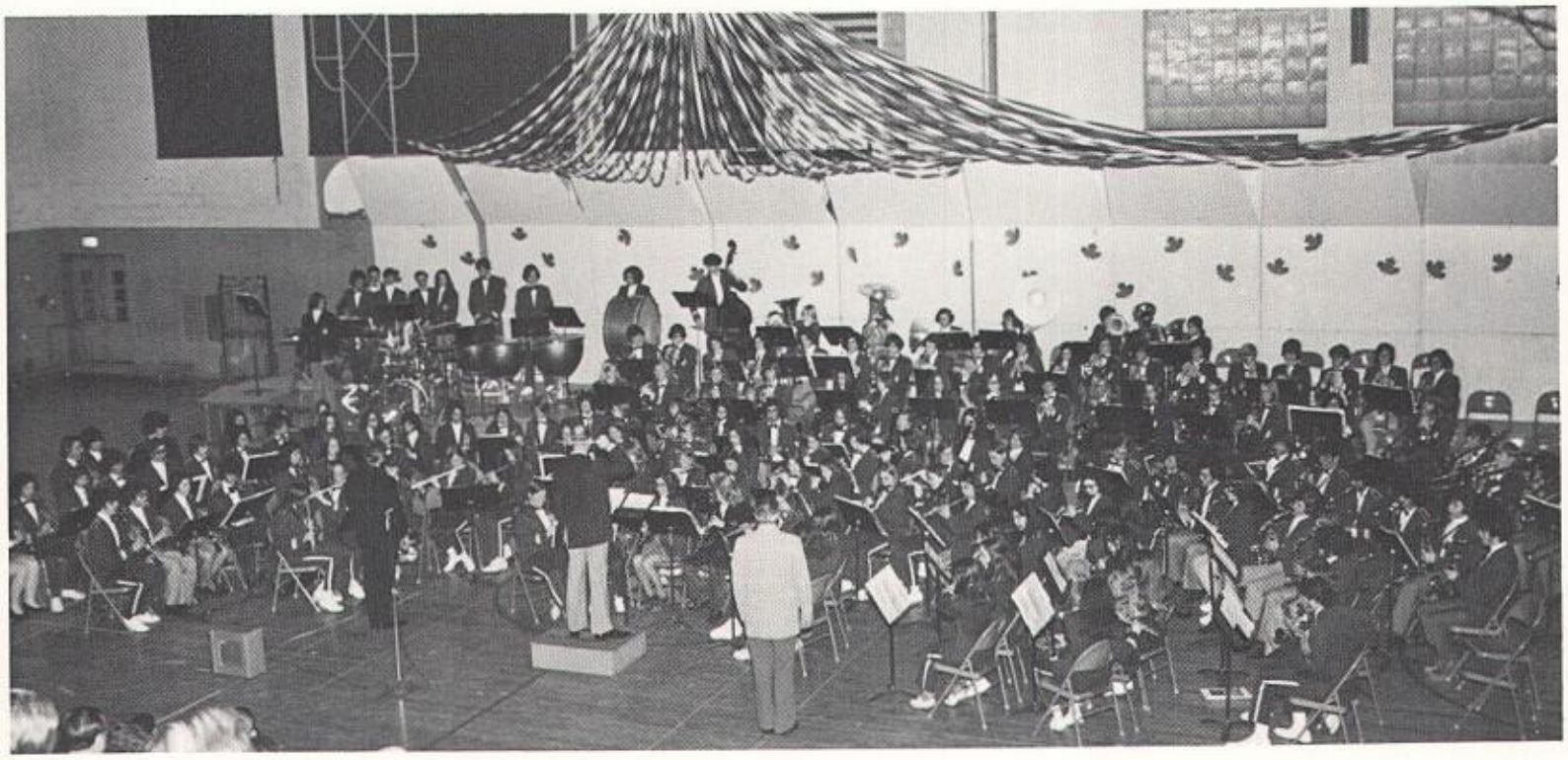

Band Exchange

Senior Prom

The Senior Class of 1974
of
Needham High School
welcomes you to the
Senior Prom
Friday Evening
the third of May
Nineteen Hundred and Seventy-four

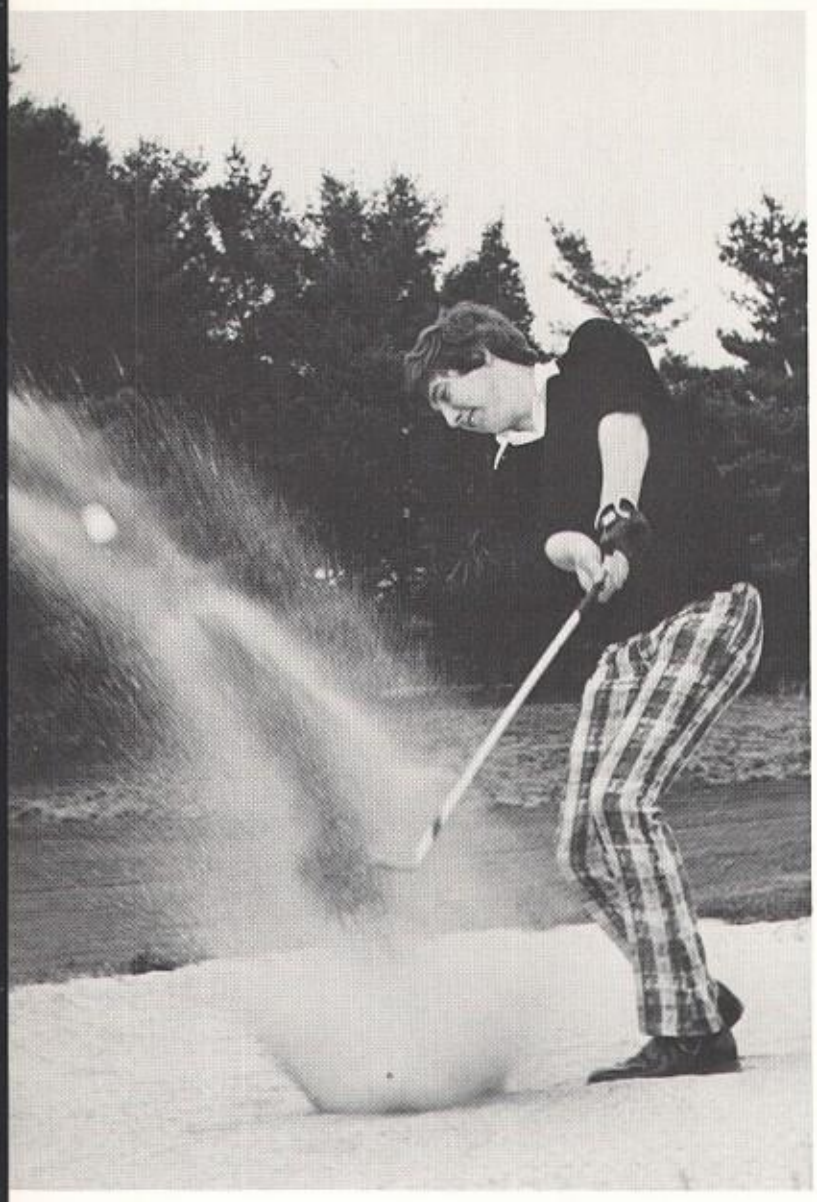

BOYS' GOLF – 1st ROW: Brian Kelleher, Phil Prescott, Dave Fitzgerald, Richard Olsen. 2nd ROW: Dana Burke, Jeff Page, Steve Setian, Jack MacDonald, Mr. Wallace – coach.

GOLF
RECORD:

6 wins
2 ties
0 losses

6½	2½	Dedham
9	0	Milton
4½	4½	Walpole
7	2	Framingham North
3	6	Braintree
9	0	Norwood
6½	2½	Framingham South
4½	4½	Wellesley
7½	1½	Natick

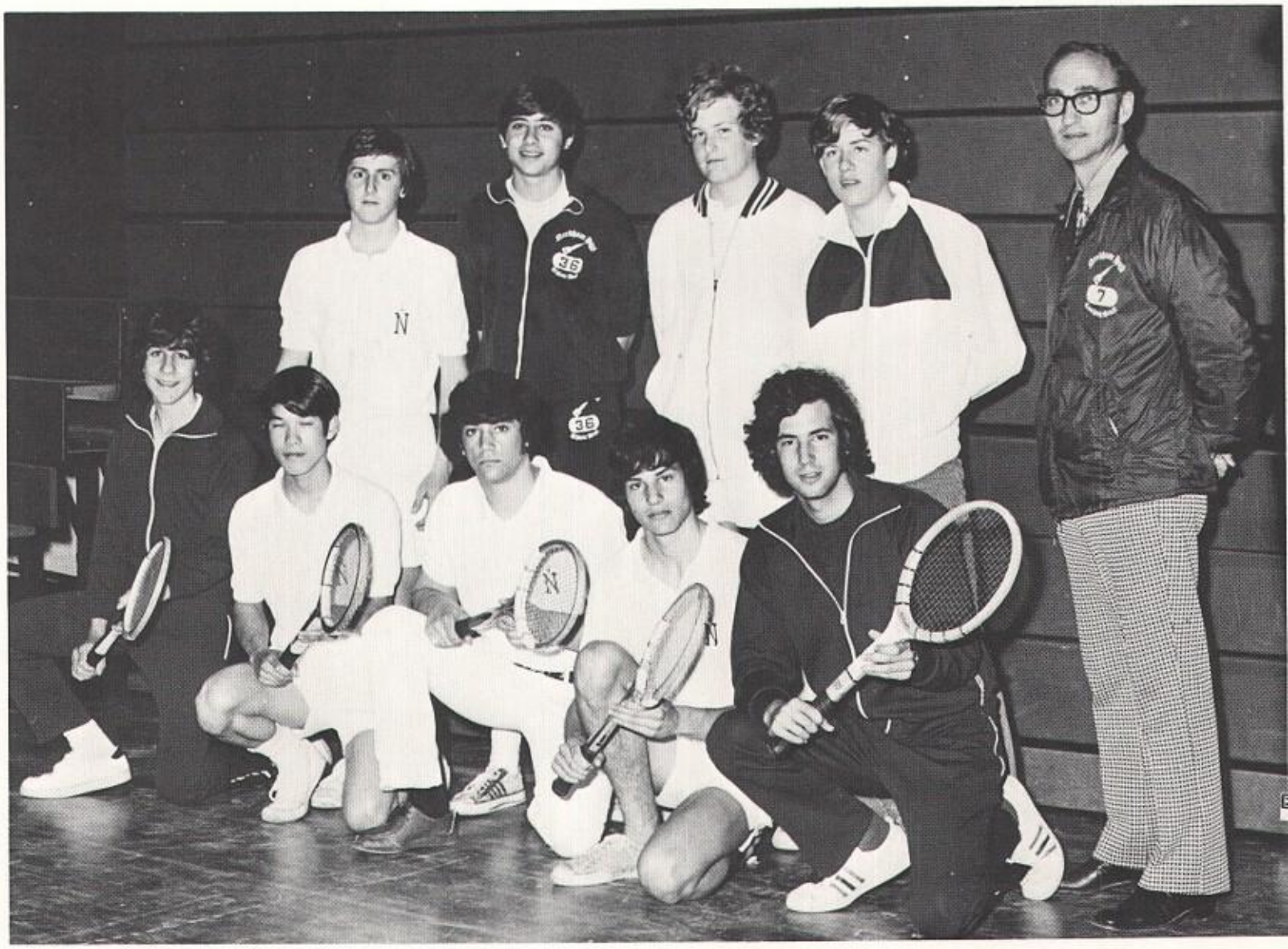

BOYS' TENNIS – 1st ROW: Larry Newman, Michael Goon, Jeff Schwartz, Payson Swaffield, Steve Smith. 2nd ROW: Rick Eaton, Michael Cohn, Michael Everret, Bruce Kempton, Mr. Shea – coach.

BOYS' TRACK – FIRST ROW: Nancy Patterson – manager, Peter Bauman, Bob Kalajian, David Christophe, Jon Davis, Steve Ridge – co-captain, Charlie Cleary – co-captain, Scott Anderson, Jim Wolfson, Pete Rivoira, Peter Noll, Nancy Briggs – manager, SECOND ROW: John Ridge, Steve Jacques, Jim Hart, Mike Barton, Dave Gould, Bill Coughlin, John Stewart, Steve McMorrow, Charlie Baker, Heinz Brinkhauser, Terry Flanagan. THIRD ROW: Tom Walsh – coach, Dwight Bartholemew, Jay Cleary, Steve Rockwood, Mark Rossi, Chris Laudes, David Chazen, Tom Walsh III, Mike Murphy, Scott Ingles, Scott Walters, Mr. Shields – coach.

All Night Party

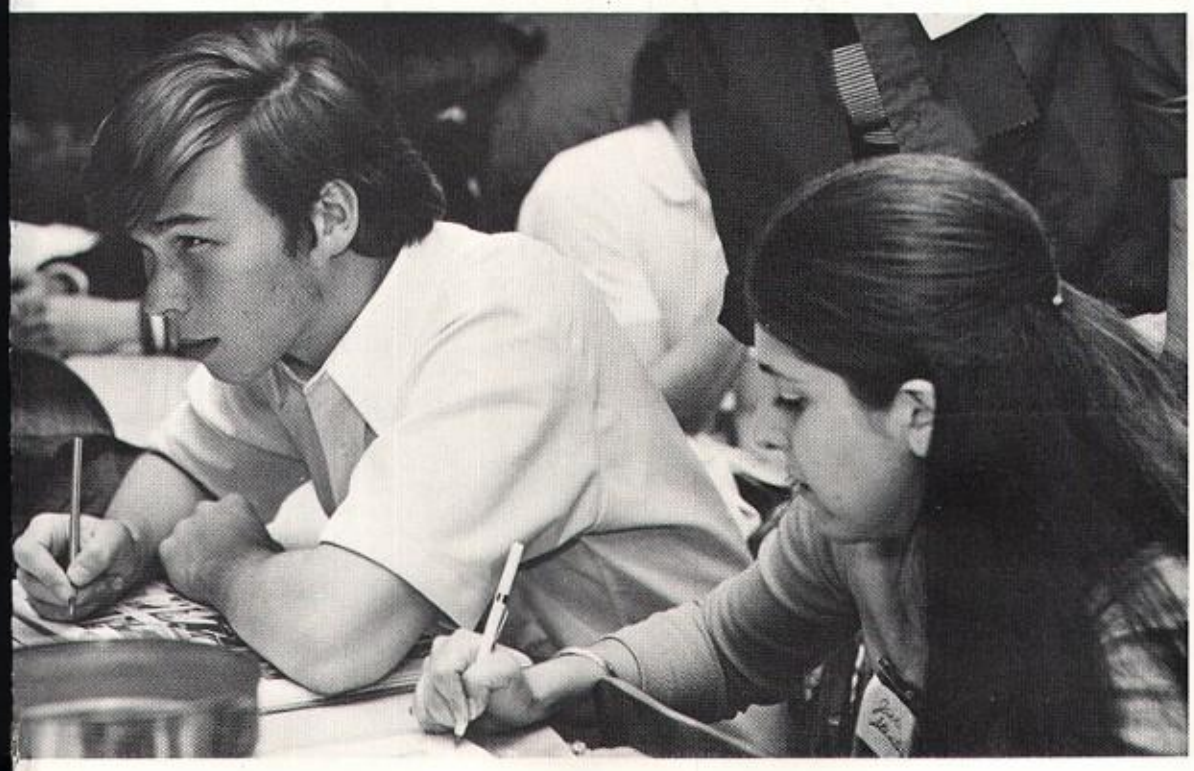

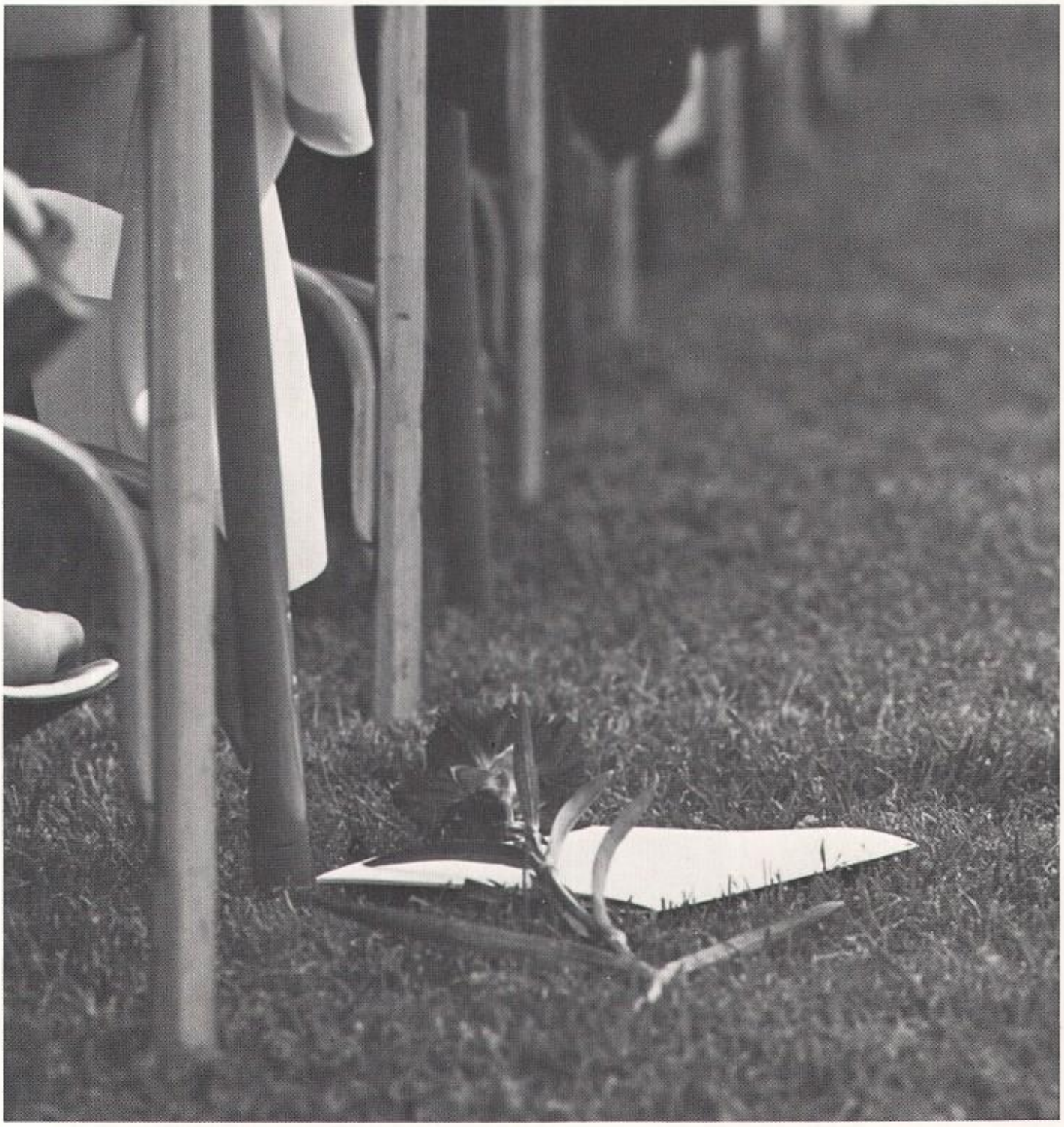

Youth is a fast gallop over a smooth track to the bright horizon. . . . The time of great expectations for yourself and expectations of others for you – to be fulfilled at an unspecified time called "Someday."